Parts Complete—28 Pages. Part I—Telegraph-News Sheet—14 Pages.

The Los Angeles Times

Sixty-Eighth Year. PER ANNUM, $9.00 | Per Month, 75 Cents, or 2½ Cents a Copy. TUESDAY MORNING, OCTOBER 19, 1909. On All News Stands, Trains and Streets. | 5 CENTS.

MAXIMUM TEMPERATURES. LOS ANGELES, 68; Boston, 58; New York, 54; Washington, 58; Omaha, 50; Cincinnati, 50; Chicago, 49; Kansas City, 50; St. Paul, 44; Jacksonville, 76.

THE WEATHER.
BRIEF REPORT.

FORECAST—For Los Angeles and vicinity: Increasing cloudiness; probably by night; moderate south wind. For San Francisco and vicinity: Showers; moderate south wind. Sunrise, 6:01; sunset, 5:15; moon rises 9:01 p.m.

YESTERDAY—Maximum temperature, 68 deg.; minimum, 53 deg. Wind at 5 a.m., northwest; velocity, 1 mile; at 5 p.m., northwest; velocity, 6 miles. Rainfall the temperature was 52 degrees; partly cloudy.

TODAY—At 2 a.m. the temperature was 55 deg.; partly cloudy.

For complete weather report, including comparative temperatures, see [illegible] found on page 12, part II.]

The Times

Yesterday Matter Today.....88 Cols.
Preceding Matter.....110 Cols.

INDEX TO PARTS AND PAGES.

Latest News in Europe.
Paris Election Riots.
Harris Hopes for Harris.
Editorial Pages.
Sports With Pupils.
Pacific Slope.
Panama Canal.
Pasadena Into Rate Case.
Events of the Day.
Classified Advertising.
Amusements. Barcelona.
Coast in Brief: Vital Record.
Crime to Man of Blood.
Trial Must Stand Trial.
Suffragist in Earnest.
Municipal: Court Items.
Oil Industry.
Editorial Page: Pen Points.
Music and the Stage.
Society in Los Angeles Society.
Fads and Fancies for Women.
Pure Food Show.
Los Angeles County.
Southern Counties' News.
Financial Sports: Financial News.
Personal Mining Men.

POINTS OF THE NEWS
IN THIS ISSUE.

[illegible] committee will give the [illegible] meeting this afternoon at the opening of the city campaign. Managers see signs of [illegible]

[illegible] wants to add 10,000 to [illegible], when the election [illegible] the annexation of Colegrove [illegible] south of there is [illegible]

[illegible] officers take charge [illegible] leaders, under arrest [illegible] against them are [illegible]

[illegible] Sloss contest [illegible] Kings, and [illegible] Water Commissioners [illegible] restaurant on [illegible] of violation of [illegible]

[illegible] Water Commissioners [illegible] salary of Chief Engineer [illegible] from $5,000 to $15,000 a year. [illegible] received by Board of [illegible] and bridges and all are [illegible] high, one free [illegible] [illegible] proposals, [illegible] specifications. [illegible] are puzzled over case [illegible] was stabbed in bed; finds [illegible] widow still are the only [illegible] in California.

[illegible] woman has new excuse for [illegible] wanted me all for [illegible] Judge. Congregationalists at Crown City.

[illegible] jury refuses to obey judge's [illegible] disease. Recommended by [illegible] SUN DRUG CO.'S STORE.

[illegible] jubilee in honor of [illegible] bale of cotton at the [illegible]

[illegible] Santa Ana man and [illegible] in bathroom. [illegible] of Covina are [illegible] one suffers con-

[illegible] are entitled to vote [illegible] twenty out of sixteen [illegible] Pasadena voters are [illegible]

[illegible] under $8 San Francisco [illegible] of coming [illegible] today.

[illegible] Commission sitting [illegible] Francisco takes testimony [illegible] and San Francisco [illegible] case, whole Pacific [illegible]

[illegible] compelling Chinese sleeping on dirty [illegible] to [illegible] wood. [illegible] declared trying in vain [illegible] of fuel [illegible] expected [illegible]

[illegible] Sunset real estate [illegible] said to be preparing [illegible] actress, as [illegible] divorce from Daniel [illegible]

[illegible] second attempt [illegible] from famous whip, [illegible] with sensational evidence.

[illegible] Pasadena Association [illegible] can offer little hope [illegible] ranchers of West [illegible]

[illegible] middle of Lamar A. [illegible] mourns for [illegible] and recalls golden [illegible] at banquet here, in her [illegible]

[illegible] to hear of expedition [illegible] to search for rec[illegible]

[illegible] Democratic primary ends [illegible] children's blood is spilled. [illegible] Moore reports [illegible] near Bahaman is[illegible]

[illegible] three flights with [illegible] people and allows [illegible] [illegible] for fortifying [illegible] Canal this winter. [illegible] to who shall be [illegible] Charles R. Crane [illegible] rumors are numer[illegible]

[illegible] Kaiser's only daughter [illegible] debut will soon [illegible] French aeroplanist, [illegible] new mark for [illegible] by soaring [illegible] in Paris. [illegible] execution of [illegible] has bitter [illegible] and latter [illegible] government vessel [illegible] God's claim after [illegible] bequeathed ex[illegible]

[illegible] result of [illegible] cuts ad[illegible] fluctuations [illegible] in two weeks [illegible] at less than [illegible]

FIERCER.

TEMPEST RAGES.

Europe Is Rent by Ferrer's Death.

Demonstrations Against His Executioners Hourly More Vehement.

Alfonso Has Bitter Quarrel With His Premier Who May Resign.

Attack on Spanish Embassy in Berlin Is Barely Averted.

[BY DIRECT WIRE TO THE TIMES.]

PARIS, Oct. 18.—[Exclusive Dispatch.] Ferrer dead has done more than Ferrer living could have done to spread the doctrines the man himself preached and practiced during his lifetime. From end to end, not even excepting Russia, the continent is rent asunder by the manner of his death, and the protests against the Minister and King who sealed his doom are hourly becoming more vehement.

Just what results the wave of hatred against the clergy and Vatican influence in Europe will have, it is beyond the power of even the shrewdest of diplomats and statesmen to forecast, but it is certain that the chancelleries of Europe are preparing as fast as possible for any contingency, and it is considered more than likely that the object which Ferrer strove for during his life—the modernization of schools in Spain and their removal from under the influence of the clergy, will be among the least of the effects of his execution.

The fall of Premier Maura is hourly expected in Madrid, according to private dispatches received here tonight. It was learned today that following a stormy interview with King Alfonso, the Premier left the royal apartment, [illegible] to his office and later at his home.

The break between the Prime Minister and his royal master, came when Alfonso learned of the storm which the execution of Prof. Francisco Ferrer had aroused in the capitals of Europe, and quarreled violently with his Minister because of the latter's failure to give His Majesty an opportunity to exercise his royal prerogative of pardon. It was intimated about the palace that had the King been kept informed of the actual state of affairs as would have intervened to save the life of the condemned man.

KING FURIOUS.

The King's most heated arraignment of his Prime Minister is said to have come when he learned that a letter from the daughter of the dead instructor, addressed to him, personally, begging for the pardon of her father, had been withheld by the orders of the Premier.

The King's attitude here is taken to indicate that a complete change of ministry is contemplated as a sop to the infuriated people of his kingdom, and to the protests which the embassies of other nations have or believed to have informally conveyed to His Majesty's government.

The situation in Madrid is growing more and more tense with the passage of each twenty-four hours. It is understood here, and the report is not denied at the Spanish Legation, that former Premier Moret, whose term of office lasted but three days and about whose resignation there was much mystery, attacks the present ministry in a speech delivered in the Chamber of Deputies this afternoon. So strict is the censorship in the Spanish capital, however, that it is impossible to gather any details of the attack, and correspondents here are compelled to rely largely upon dispatches that are smuggled across the border, and are often hours and even days after the events they chronicle.

MAURA WON'T RESIGN.

The attack of ex-Premier Moret, which voiced the opposition of the so-called United Opposition, was met by a heated reply by Premier Maura, who

(Continued on Thirteenth Page.)

BARCELONA SCENES AND PROF. FRANCISCO FERRER.

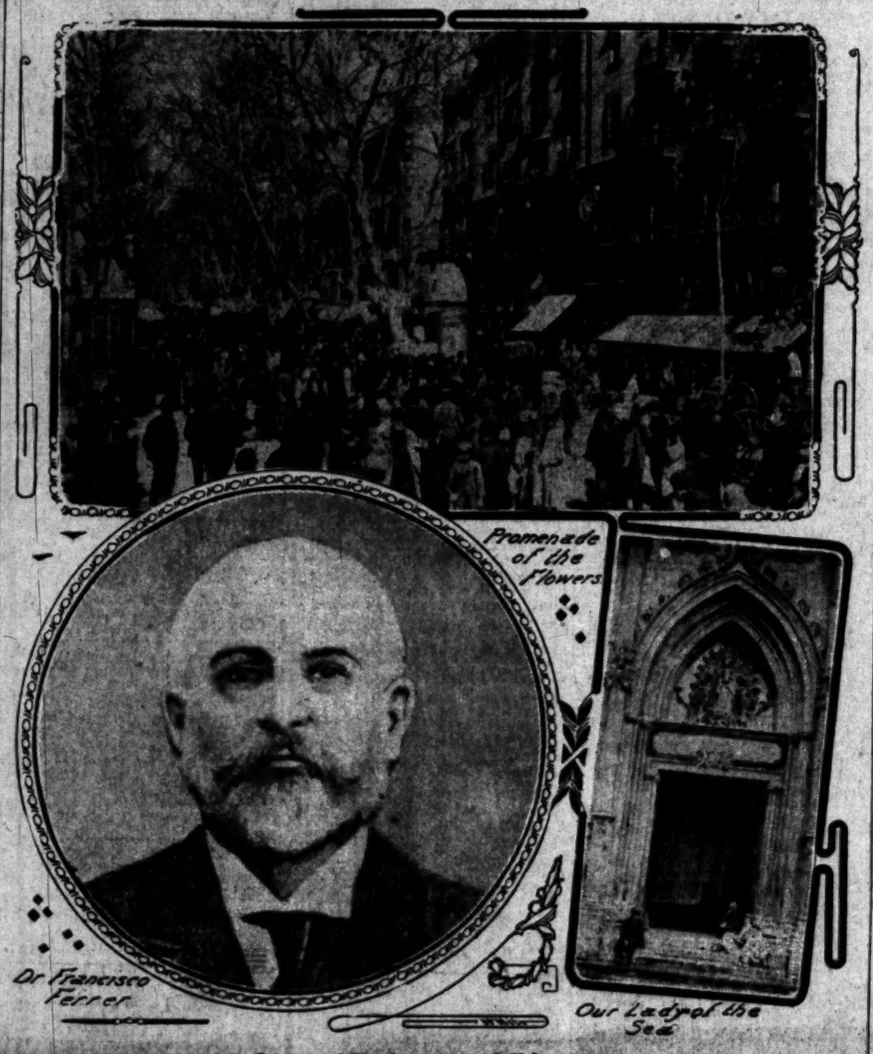

Center of Excitement and Educator [illegible] sacrilege has stirred Socialists of [illegible] Europe to riotous demonstrations. "Our Lady of the Sea," noted Barcelona church, was scene of bomb outrage on Corpus Christi.

INDIANA POLITICS.

RIOT DELUGED POLLING BOOTHS WITH BLOOD.

Factional Fight in Democratic Primary at Gary, Ind., Ends in Call for Police—Two Men Stabbed—Belligerents Tried to Steal Ballot Boxes.

[BY DIRECT WIRE TO THE TIMES.]

CHICAGO, Oct. 18.—[Exclusive Dispatch.] The town of Gary, Ind., incorporated as a city yesterday, celebrated its arrival at maturity by holding a Democratic primary and deluging the polling places with the blood of its citizens. Two men were stabbed and slashed, the entire police department responded to a riot call, and by night the little Indiana city was plunged in hopeless disorder and rang with civic discord.

The chiefs of the two party factions are former Mayor W. G. Crolius of Joliet, an astute and experienced politician, and Thomas E. Knotts, the president of the village board, which is now to be superseded by a Common Council. Mr. Knotts, having failed to secure the unanimous support of the Democratic party, is now running on an independent ticket, and it was his refusal to recognize the primaries of yesterday that brought about the dissension and bloodshed.

When a semblance of order was finally restored, and the chiefs of the local Democracy, safely huddled behind closed doors with a guard mounted, went over the ballots late at night the former Mayor of Joliet was declared the nominee of the Democratic party by a majority of 1104 votes.

Although counted out at the polls, Mr. Knotts will enter for the sweepstakes when the first election is held on November 2, and the livest apprehension prevails in Gary over the outcome of the three-cornered struggle between Knotts and Crolius on the one hand and John A. Brannan, the Republican nominee, on the other.

The adherents of Mr. Crolius evinced no bland disposition tonight when they were asked to discuss the events of the most heated day in Gary's history. They accused Knotts of having used the police department for his own ends and of having failed to order the officers to interfere when Knotts's strong-arm men sought to break up the primaries. Numerous warrants, two of them charging assault with attempt to commit murder, will be sworn out tomorrow. The most ferocious onslaught occurred in a polling booth in the Second Precinct. Several men, it is alleged, sought, in the interest of Knotts, to prevent Crolius adherents from casting their ballots, a scrimmage ensued, during which several of the bystanders drew clasp knives and slashed right and left. Revolvers were drawn, and the melee became general. During the fracas Frank Long and James Wilson were severely slashed about the face and body.

A riot call brought the entire police department and two ambulances to the scene of the row, but the only man arrested was George Scorovic, a Crolius sympathizer. In Precinct No. 6 three men attempted to steal the ballot box from a polling booth. One of Crolius's adherents seized the box and made his escape through a rear door to Democratic headquarters.

CATTLE BUYER KILLED.

Falls from Espee Freight Train at Goshen and Head Is Severed from Body.

[BY DIRECT WIRE TO THE TIMES.]

VISALIA, Oct. 18.—[Exclusive Dispatch.] E. L. Jones, a San Francisco cattle buyer, employed by the J. G. James Company, met a terrible death at Goshen early this morning, when he was run over and mangled by a Southern Pacific freight train, from which he fell. His head was severed and his leg cut off.

The Coroner's jury brought in a verdict of accidental death. Letters found in his pocket indicate that Jones was to be married to an Alameda young woman as soon as he returned home. The body was sent to Oakland.

AFTER BIG ICE COMPANY.

NEW YORK, Oct. 18.—The American Ice Company, one of the largest ice concerns in the country, which is said to control half of the trade in New York City and vicinity, went on trial today on charges of illegal monopoly. The action is on four indictments.

WHERE RED LIGHTS BURNED.

"GYPSY" SMITH LEADS TO THE TENDERLOIN.

[ASSOCIATED PRESS NIGHT REPORT.]

CHICAGO, Oct. 18.—Fifteen thousand men and women praying for Chicago's deliverance from vice invaded the tenderloin district tonight led by "Gypsy" Smith, evangelist, who is conducting a revival here. A great chorus singing sacred songs drowned out the coarse music of the cafés and saloons and the lights were dimmed by the glare of the brilliant illuminations which blazed the way of the Christian army.

Along the route, thousands of curious spectators thronged the sidewalks. It was an orderly crowd, however, and the churchmen and women were unmolested. Before the parade, thousands of persons filled the Seventh Regiment armory and many thousands listened to exhorters in the street. The procession, led by a detachment of police, started on its journey about 10 o'clock. The route was well guarded by police and when the destination of the crusaders was reached hundreds of policemen were present to see that the orders against any ribald demonstration were enforced. As the marchers, singing "I Am Praying for You," "Onward, Christian Soldier," "Rescue the Perishing" and a score of other sacred songs, filed through the forbidden streets, the throng of curious watched silently.

For more than an hour the parade continued and then, in two large auditoriums, one a theater and the other a church, big crowds listened to the earnest appeal from "Gypsy" Smith and other preachers.

Many clergymen in Chicago had protested against the invasion, insisting that it would do no good. The men and women behind the movement declared, however, that their mission would arouse Chicago to the necessity of cleaning up its "under-world."

SHE'S NOT PARTICULAR.

Aged Dame Weds Youth of Twenty After Many Failures.

[BY DIRECT WIRE TO THE TIMES.]

HARTFORD (Ct.) Oct. 18.—[Exclusive Dispatch.] Any man under 50 years was considered fair prey by the coquettish Mrs. Lucinda Treat Godard, the 71-year-old matron, who, last month married Charles Godard, a 20-year-old Yale junior in the university law school, and who was before Judge of Probate Marvin here today to answer to an application made by her son, Edwin Treat, to have himself appointed her conservator. Mrs. Godard says that her son wants her money, that she is capable of managing her affairs, and that she dearly loves her young husband. Most of the witnesses today were young men, to whom Mrs. Treat-Godard had proposed marriage. One Charles Thrall said that when she wiped her face she left furrows where her fingers sunk into the powder.

TAKES "FRENCH LEAVE."

Young Army Officer Disappears at the Same Time Beautiful Trained Nurse Departs.

[BY DIRECT WIRE TO THE TIMES.]

OMAHA (Neb.) Oct. 18.—[Exclusive Dispatch.] When First Lieut. Daniel Shean of the Sixteenth Infantry at Fort Crook, secured ten days' leave of absence October 1, he told his wife he was going to resign from the army, and go to St. Louis to secure employment with a large implement concern there. When he reached Kansas City the next day he sent his resignation to army headquarters here, and nothing has been heard from him since.

The day the lieutenant left the post Mrs. Helen Bucklin, a trained nurse from Chicago, also departed. She had been employed in the lieutenant's family during the recent illness of Mrs. Shean, and was a very beautiful woman.

Before going Lieut. Shean showed his wife and several of the officers, letters and telegrams in which he was offered fine positions in St. Louis, Texas and Arizona. An investigation has been made, and it has been proved these offers were all made by himself to himself.

The lieutenant served during the Spanish-American War and won his commission for bravery. He was known as one of the best officers at Fort Crook. His wife was formerly Miss Stone of San Francisco.

LE BLANC WINS CUP.

DONCASTER, Oct. 12.—In the aviation contests here today, Le Blanc, driving a Bleriot monoplane won the Bradford cup and a prize of $200 for the fastest time in ten circuits of the course.

AEROPLANE ELOPEMENT.

Is Planned, But the Machine Won't Fly—Take Automobile.

[BY DIRECT WIRE TO THE TIMES.]

ST. LOUIS, Oct. 18.—[Exclusive Dispatch.] The plans of John Tulley, a local inventor of a turbine aëroplane motor, to be one of the principal characters in the world's first airship elopement, failed only because the carburetor refused to work. Miss Myrtle Zapp, his fiancée, was more than willing to fly to the preacher with Tulley and the latter planned to take her skying with him to Clayton, the Gretna Green for St. Louis, sixteen miles away. The motor, expected by Tulley to revolutionize aëroplane construction, worked beautifully in preliminary tests. Miss Zapp called this afternoon at the factory ready for the trip, but the motor failed to do its part. After working over the carburetor for more than an hour, Tulley insisted that they elope anyway. Miss Zapp, an enthusiastic side to her fiancé in his invention, at first refused to elope until his machine would carry them both, but he finally persuaded her to accompany him in an automobile, to her, a most unromantic elopement.

FIGHT FOR BOY.

PAID HER FOR BEING SILENT.

MRS. AUSTIN YOUNG HAD SUED FOR BREACH OF PROMISE.

Wrangle Over Possession of Child in Los Angeles Uncovers Domestic Tangle in Massachusetts — Shoe Merchant of Dover, N. H., Is Also Said to Be Involved in the Case.

[BY DIRECT WIRE TO THE TIMES.]

GLOUCESTER (Mass.) Oct. 18.—[Exclusive Dispatch.] The wrangle in Los Angeles over the possession of little Lincoln Ruckley Young has uncovered a domestic tangle involving, besides the father and mother of the child, a former prominent Boston coal merchant, who some time ago fell prey to the seductive eyes of Mrs. Young, and got out of a breach of promise suit by the payment of a large sum of money in settlement.

It is also now said that Harry Murray, with whom Mrs. Young is reported to have been visiting in Los Angeles, at whose home Austin P. Young attempted to regain possession of his son, is Albert Winslow, a former prosperous shoe man of Dover, N. H., who is alleged to have eloped with Mrs. Young from Gloucester last April. Mrs. Minnie Winslow, whom Albert Winslow left behind him in Dover, N. H., August 21, 1908, when he rode out of town in an automobile and left her to pay outstanding bills against his business as best she could, confirms the story.

Both Young and Mrs. Young have been frequent visitors to Police and Superior Courts with suits and counter suits for the past two years, Young circulated stories connecting Carrie Young's name with Albert Winslow, manager for the Boston Syndicate Shoe Store and later a shoe dealer in Dover, N. H., his home town. Winslow and Mrs. Young were frequently seen together, both boarding at the Central House until last April, when both disappeared. Austin Young had his suspicions and looked up Winslow's deserted wife to compare notes. This was the first that acquaintances of the parties knew of Winslow being married. He had served in the regular army some years ago and had managed a Detroit shoe store. Mrs. Young also involved a prominent Boston coal merchant in a breach of promise suit, which was hushed up, Carrie later blossoming out as a lady of leisure with plenty of money. This coal merchant came to Gloucester frequently in his yacht and Carrie, with a young girl friend, spent hours aboard in this man's company.

Little Lincoln Buckley Young will be in Judge Davis's court tomorrow, on a writ of habeas corpus. He has been in the Detention Home since the exciting episode of last Friday, when the father seized the boy and tried to get him out of the city. He has taken legal steps to recover possession of the child.

M'CARREN IMPROVING.

New York Politician Sufficiently Recovered to Sign His Campaign Check.

[ASSOCIATED PRESS NIGHT REPORT.]

NEW YORK, Oct. 18.—Patrick H. McCarren, of Brooklyn had improved sufficiently today to sign two checks, one a campaign contribution and one a gift to charity. He slept at intervals, but his pulse is irregular and the weakness of his heart continues to give concern. His physician said tonight when asked if he would recover, "I am afraid to say yes, and afraid to say no."

The Senator's inquiries about the progress of the campaign were not answered, by direction of Dr. Hughes, who has forbidden him to talk politics.

SEVEN KILLED BY EXPLOSION.

ELDORADO (Ark.) Oct. 18.—Seven employés were killed and three injured by the explosion of a boiler at the plant of the Griffin Sawmill Company near Eldorado tonight.

DRAMATIC.

ANOTHER MOURNS.

Great Singer Weeps for Harris.

Schumann-Heink Told of Death of Brilliant Attorney.

Describes His Golden Words at Banquet Given in Her Honor.

Unable to Reconcile That Scene With the Last Grim Picture.

[BY DIRECT WIRE TO THE TIMES.]

CHICAGO, Oct. 18.—[Exclusive Dispatch.] Mme. Ernestine Schumann-Heink, the prima donna, was told today for the first time that Lamar A. Harris, the brilliant young lawyer, who won her heartiest admiration in Los Angeles three years ago, is the man who dramatically committed suicide, after robbing a bank in Highland Park last week.

The singer was struck dumb by the intelligence. She seemed moved beyond words as she sat with closed eyes, wet cheeks, and clasped hands, recalling that evening when Harris made his brilliant address on "Music," which drew tears to the eyes of the assembled members of the Gamut Club, herself included.

She seemed utterly unable to reconcile the picture of him standing there, handsome and magnetic, stirring the hearts of his hearers by the nobility and beauty of his sentiments, with that other black scene and its clouded background—drink, women, robbery, suicide.

WORDS OF PURE GOLD.

When Mme. Schumann-Heink had somewhat recovered from the shock she described vividly the banquet where she had first met Harris. From that she passed to warm expressions of sympathy for the dead man's mother. And finally, her voice ringing with earnestness, she declared her faith that a religion of love and sunshine, a religion of belief in God and in goodness, would have checked Lamar A. Harris in his precipitous downward slide.

The prima donna was found in her apartments in the Auditorium Hotel. William Rapp, her husband, who met the reporter in the corridor, was told the detailed story of Harris's downfall.

"Yes, Madame remembers perfectly," Mr. Rapp exclaimed. "It was at the Gamut Club banquet in her honor. She has spoken to me often of that gifted young attorney whose words were pure gold. Are you sure it is the same man—this bank robber? Oh, it will be a great shock to Madame."

It was Mr. Rapp who opened the subject a few minutes later in the room where Schumann-Heink was sitting, looking out over the lake.

"Do you remember that bank robbery up on the north shore which I mentioned to you a few days ago—how the man committed suicide?"

"Yes," the singer's eyes grew big in an expression of wonder. She had not yet fathomed what was to come.

"And you remember the young attorney who spoke at the Gamut Club banquet three years ago—the young man you told me about?"

AH! THAT BANQUET.

Schumann-Heink started forward in her chair, grasping the arms tightly with her hands.

"Yes," she gasped. "You don't mean to tell me they are the same?"

Mr. Rapp nodded. His wife sat bolt upright, her head bowed, her eyes closed, her hands clasped over her heaving breast.

"Ach, Gott," she muttered. "I cannot believe it. He was so noble, so wonderful. Are you sure it is the same?"

Her thoughts returned to the night of her meeting with Harris. She described the occasion.

"They made a banquet for me—all artists, all musicians, you know. It was to honor me. All was good fellowship, all was cheerful. Some of it was even funny. That piano tuner—oh, that fellow—he had told them that Schumann-Heink just loves beer. All Germans, you know, are supposed to drink beer. And then he told them she just loves beefsteak and macaroni, too. So they had—why, I think it must have been all the beer in Los Angeles. And macaroni—oh, a great plateful." (She showed how much with a motion of her arms.)

"And those beefsteaks—I have never seen such beefsteaks. I don't believe there ever was a beef so large. And what could I do? I always eat just plain sirloin steak and hashed brown potatoes, you know. You can always be perfectly sure of them. And all that beer. I couldn't drink it. Oh, I just drank a little, of course, to respond to them.

THEN CAME THE TEARS.

"And then in the middle of it that young fellow got up and he spoke—about my music and about my art, and about my motherhood. There were many of us there—oh, viele menschen, and tears came in our eyes as he talked. Such sentiment, so noble, so pure, so sweet. I have never heard such a—such a magnificent tribute to music. I got all excited. I threw him my flowers. Everybody talked of his brilliant address. I even looked forward to seeing him again.

"Oh, he must have lost his mind, and

(Continued on Fifth Page.)

LEARNING FAST.

WRIGHT SOARS WITH PUPILS.

Lieuts. Lahm and Humphrey Handle Flyer.

Each Takes Three Flights With Instructor.

More Difficult Maneuvers Will Be Taught.

[ASSOCIATED PRESS NIGHT REPORT.]

COLLEGE PARK (Md.) Oct. 18.—In six flights at the government aviation school, under the direction of Instructor Wilbur Wright, Lieuts. Lahm and Humphrey demonstrated their ability to handle the government aeroplanes, purchased from the Wright brothers last summer by the Signal Corps. Each officer accompanied Mr. Wright on three flights.

Before the sun had risen the aeroplane was rolled from its shed and in what was virtually a dead calm, Mr. Wright and Lieut. Humphrey made a flight of more than eleven minutes duration.

The second flight, with Lieut. Lahm in the pupil's seat, was the longest made at the Signal Corps aerodrome, lasting for eighteen minutes and thirty-seven seconds.

In both flights Mr. Wright permitted the lieutenant to operate the machine unaided.

The third flight was made in a slight breeze, Lieut. Humphrey again accompanying Mr. Wright. The machine was in the air for more than ten minutes. Mr. Wright, accompanied by Lieut. Lahm then flew for eleven minutes and thirty-four seconds. While the machine was encircling the field it was pitched, and tossed by a ten-mile wind.

In the evening Mr. Wright was accompanied on the first flight by Lieut. Humphrey, who handled the machine unaided through most of the devious course.

On the last flight, Mr. Wright had Lieut. Lahm with him for more than eight minutes. As the machine sped around, Mr. Wright relinquished control of the craft to his pupil.

While flying about with Lieut. Lahm, and Mr. Wright, the aeroplane came abreast of a swiftly moving express train. So close was the machine of the air to its rival on the earth, that it appeared to be right above it.

The disturbance of the air created by the speed of the train seemed to affect the aeroplane, which swept down dangerously close to the earth. As the wind caught it, and aided it onward, it seemed to gain upon the train.

Longer flights and more difficult maneuvers are now to be attempted by the aviation class at the government aerodrome.

Lieut. Benjamin Foulois, who made the famous Alexandria cross-country run with Orville Wright, returned today from Nancy, France, where he had been as the representative of the United States army at the aeronautical congress. He will report at College Park tomorrow and it is probable that he will be added to the list of students of aviation.

SCOTTISH RITE MASONS.

WASHINGTON, Oct. 18.—Attended by three Masons of the highest standing in all America, the biennial meeting of the Supreme Council of the Scottish Rite of Free Masonry for the southern jurisdiction of the United States, assembled here today. Sovereign Grand Commander James D. Richardson of the southern jurisdiction, called the meeting to order, there being present, among others, Gen. Samuel Crocker Lawrence, Sovereign Grand Commander of the northern jurisdiction, and Dr. John M. Gibson, Sovereign Grand Commander of the Supreme Council of Canada.

DARING.

DE LAMBERT SOARS HIGH ABOVE THE EIFFEL TOWER.

[ASSOCIATED PRESS NIGHT REPORT.]

PARIS, Oct. 18.—Count De Lambert, French aëroplanist, just before dark tonight, accomplished one of the most remarkable and daring feats yet credited to heavier-than-air machines. Starting from the aërodrome at Juvisy, he flew to Paris, about thirteen miles. After maneuvering over the city at an average height of 400 feet, he ascended in gradually diminishing circles and passed several hundred feet above the Eiffel Tower. He then returned to Juvisy.

Thousands who watched De Lambert barely credited their senses when they saw the aëroplane, a tiny object, gliding swiftly far above the tower, and the sensation created was more profound even than when Cantos Dumont circled the structure in his dirigible in 1900.

Count De Lambert was given a tremendous ovation on his return to Juvisy. Orville Wright rushed forward and wrung the hand of the aviator as he alighted, pale, but radiant. He was led to the pavilion, where his health was drunk, the crowd meantime cheering lustily and crying: "Long live Count De Lambert," "Long live Russia," De Lambert being of Russian extraction.

The Count held up his hand and shouted: "Cry, long live the United States, for it is to her that I owe this success."

The aviator said that the only inconvenience he suffered was from the throbbing of the engines, and from difficulty in coming toward the end in the gloom. The time of the flight was 43 minutes and 29 seconds. The distance was roughly estimated at thirty-one miles, and the height varied from 300 to 1300 feet.

Count De Lambert and Mr. Wright left the field together in an automobile. Dragoons were obliged to clear a way through the crowd of enthusiasts, who showed a desire to carry the aviator in triumph on their shoulders.

Count De Lambert left the aërodrome at Juvisy at 4:35 o'clock, traveling at a height of about 250 feet, and headed northward.

Half an hour later the population of Paris was amazed to see the biplane approaching the city, high in the air, from the southward. As the machine neared the Seine, it ascended higher and higher, finally passing above the Eiffel Tower, at an estimated distance from the ground of 1300 feet.

The machine then described a wide circle, and headed southward.

After his machine disappeared from sight over the hills in the direction of Paris, and it was announced the aviator had reached the capital, the excitement became intense among the spectators.

Darkness was already falling as the crowds waited for the machine to return, and, when it was finally sighted, a scene of enthusiasm ensued.

Amid frantic cheers the machine came closer and closer, and on finally reaching the inclosure, circled the course, and alighted gently before its shed.

DISASTROUS FLIGHT.

A few minutes before Count De Lambert returned to the aviation field here from his flight to Paris, M. Blanc, a French aëronaut, attempted his first flight in a Blériot machine.

Shortly after ascending, the monoplane, as the result of a false shift of the rudder, turned into the tribune and fell, mortally wounding a woman and injuring a dozen other persons.

DEBUT SOON.

SIMPLE CEREMONY AT THE CONFIRMATION OF PRINCESS.

[BY DIRECT WIRE TO THE TIMES.]

BERLIN (Germany) Oct. 18.—[Exclusive Dispatch.] With the ceremony attending her confirmation in the little church near the royal palace in Potsdam, today, the Kaiser's only daughter, Victoria Louise, emerges from the seclusion of the school room and family circle, and becomes more or less of a public figure. The church was tastefully decorated but the ceremony, at the Kaiser's wish, was unostentatious, and was attended only by closely connected members of the German royal family.

The Berlin public has been following the preparations for the event with great interest, as it means that the princess' formal debut, long postponed at her parents' desire, will now take place. Both the Kaiser and Kaiserin desired she should enjoy the quiet life of a young girl as long as possible, and this accounts for the fact that her confirmation was postponed until her 16th year. Speculation as to which of the eligible princes of Europe will be chosen as her husband already has begun.

BENEATH SOUTHERN SKIES.

FOUR DAYS OF REST FOR THE PRESIDENT ON TEXAS RANCH.

Mr. Taft Proposes to Play Golf, Ride Horses, Go Duck Hunting and Do as He Pleases — Busy Day Yesterday at San Antonio — Corner-stone of New Army Chapel at Fort Sam Houston Laid.

[ASSOCIATED PRESS NIGHT REPORT.]

GREGORY (Tex.) Oct. 18.—President Taft arrived here tonight to pass four days on the ranch of Charles P. Taft, his brother. Reports as the size of the ranch vary from 100,000 to 200,000 acres. In either event, it approaches the proportions of a principality, and during the time here the President will be secluded from the givers of banquets and the onerous duties of constant speech-making.

The President said he now intended, for once in the trip, to do as he pleased. This means that he will play golf every morning, that he will ride in the afternoon, and that he may go duck shooting. The stay at the ranch will be the first real rest of the President, for even the Yosemite Valley, far from the beaten paths, had its iron-clad schedule of stage rides and early hours of rising.

BUSY SEVEN HOURS.

[ASSOCIATED PRESS NIGHT REPORT.]

SAN ANTONIO (Tex.) Oct. 18.—President Taft spent a busy seven hours in this city today before leaving for his brother's ranch near the southern end of the State, where he is to spend four days. Charles P. Taft had a golf course constructed on the ranch, and between this favorite sport and horseback riding the President expects to have a good time. It will be even more of a rest than the President had in the Yosemite, and he expects it to put him in splendid condition for the remaining three weeks of his notable trip.

TRAVEL DOESN'T TIRE HIM.

As a matter of fact, however, Mr. Taft never felt better than he does today. Railroad travel by day or night never tires him in the least, and at each city he visits he places himself entirely in the hands of local committees and is ready to carry out any programme suggested, no matter how strenuous. This willingness on the part of the President has led many of the committees to extend their programmes far beyond the original outline, and they keep the President pretty busy from the moment his train arrives until its departure. After his hardest days, however, Mr. Taft is ready to sit up late on the train talking with his guests on the trip. None of the latter attempts to keep pace with the President in all than he does or is called upon to do.

The President was up early this morning to carry out the programme arranged for in this, the first really Southern city to entertain him on his present trip. Mr. Taft has been in San Antonio before as Secretary of War, and his action in that capacity in building Fort Sam Houston up to the present splendid military strength has won him great favor from the city of the Alamo. Wherever he went today the President was greeted by cheering throngs. His declaration of the fact that he was not on a political mission, and his visit was solely that of the President of the United States helped to add to the enthusiasm of his reception.

LAYS CORNER-STONE.

Before 6 o'clock this morning automobiles were waiting at the St. Anthony Hotel to convey the President to Fort Sam Houston, where, with a simple ceremony, he laid the corner-stone of the nearly completed post chapel building. This chapel, one of the handsomest buildings to be found in the jurisdiction of the War Department, was presented to the post by the citizens of San Antonio and was formally accepted and dedicated by President Taft shortly after his arrival from El Paso last night.

On his way to Fort Sam Houston this morning the President was driven through lanes of school children, 14,000 in number, who sang "America" as he passed. Arriving at the fort, he greeted all the troops stationed there before proceeding to the chapel, where the simple service of placing the corner-stone in the niche provided for it, was performed. Following the chapel ceremony the President held a reception from a grand stand erected at Alamo Plaza. At noon the President's visit ended with an informal luncheon given by the citizens.

AT THE ALAMO.

At the Alamo, President Taft was introduced by Mayor Callahan.

"The remarks of your chief magistrate accord with my own feeling in emphasizing the historical feature of the spot upon which we stand," said the President. "This is, indeed, one of the cradles of American liberty. Here the people of Texas fought out their individual liberty and linked it with that of other peoples of the United States.

"Within a stone's throw of that building in which we offered up those sacred lives at the Alamo, one cannot but lay tribute at the feet of the State of Texas, as entitled to something a little more than one of the thirteen States; that she worked out her destiny without outside aid.

"Two days ago it was my good fortune to take part, as the representative of the people of the United States, in a ceremony tending to show the pace and good will and the bond of friendship that now exists between the United States and the great republic of Mexico. Happy those who, after quarrels and battles and bloody wars, can live to see the participants taking part in a ceremony of union and peace and sincere good will; and that sentiment is developed as I look behind me and find on one side the soldiers of the Grand Army of the Republic, and on the other the Confederate Veterans, gathered here to pay their respects to the Chief Magistrate of the nation under its starry flag they all love so well.

SEES ACCOMPLISHMENT.

"It is a distinction between the great throngs that I have had the honor to address heretofore and this one that there is so much historical reminiscence suggested by your presence and the surroundings, that I can hardly dwell on the material prosperity that is evident on every side. It takes, in order to appreciate what you have done, in order to show how you have overcome the natural obstacles to success, such a trip as I took yesterday from El Paso to this city, and men who can make wealth and make products of the soil out of that country are entitled to the congratulations of the whole nation."

TREED HIM.

ELEPHANT MAKES ROOSEVELT RUN.

FORMER PRESIDENT NARROWLY ESCAPES INFURIATED BEAST.

Dodges Behind Tree Just as Bullet from Cunninghame's Rifle Crashes Into Its Body—Dr. Leadsmith and Two Companions Leave for Kapiti Plains to Hunt Lions.

[ASSOCIATED PRESS DAY REPORT.]

NAIROBI (British East Africa) Sept. 17.—Mr. Creswell, a government engineer in the public works department at Nyori, came into Nairobi today, and brought word that Mr Roosevelt had had a very narrow escape when shooting a bull elephant

When shooting elephants it is often necessary to creep into the herd and shoot the selected bull at a range of fifteen to thirty yards. Mr. Roosevelt, accompanied by Mr. Cunninghame, the big game hunter, and guide, followed this procedure, and killed his elephant at the second shot.

Suddenly, before Mr. Roosevelt could reload, another bull elephant charged him at close range from the herd. Mr. Cunninghame and Mr. Roosevelt got behind trees, and Mr. Cunninghame fired. He turned the bull from Mr. Roosevelt just in time.

Dr. William Leadsmith and two companions have left for Kapiti Plains after lions. They have been out here about three months, collecting near Kenia and in the country where Mr Roosevelt is hunting. They have secured approximately 900 specimens to date, and will sail for New York from Mombasa about the end of the month.

The balloonagraph expedition arrived here yesterday, and will make an ascent in Nairobi, according to present arrangements. The new Governor will arrive here tomorrow. The King's African Rifles, a native regiment, officered by British military officers, will form a guard of honor at the station on his arrival.

YORKTOWN CELEBRATES.

Historic Village Commemorates Surrender of Cornwallis With Historic Fete.

[ASSOCIATED PRESS NIGHT REPORT.]

NEWPORT NEWS (Va.) Oct. 18.—With a gaily decorated grand stand in front of the Courthouse and arches along the street, the historic little village of Yorktown is ready for the celebration of the 128th anniversary of the surrender of Lord Cornwallis. The celebration will be held tomorrow by the descendants of the signers of the Declaration of Independence, assisted by four companies of coast artillery from Fort Monroe, a torpedo flotilla and a large body of interested citizens from this section and elsewhere. Today was "Thomas Nelson Day" at Yorktown and was marked by a reunion of the descendants of Gov. Nelson, a signer of the Declaration of Independence and the war Governor of Virginia, who commanded the State troops when Cornwallis was cornered at Yorktown.

MR. TAFT TO TOUR MEXICO.

EL PASO, Oct. 18.—The Times tomorrow will say:

Tentative plans for a tour of Mexico by Mr. and Mrs. William H. Taft, upon the close of the President's term of office, were discussed Saturday night by President Taft and President Diaz. Mr. Taft said that at the close of his term of office he expected to tour Mexico with Mrs. Taft. President Diaz replied he would look forward with pleasure to meeting Mr. Taft again. Mrs. Diaz, he said, would be Mrs. Taft's hostess and he would be delighted to receive Mr. and Mrs. Taft in Mexico City.

Lady Frances Cook,

formerly Tennessee Claflin, who arrived in New York yesterday and announced intended visit to President Taft in aid of votes for women.

ROCKEFELLER IS DIRECTOR.

Chosen to Succeed E. H. Harriman in Colorado Fuel and Iron Company.

[ASSOCIATED PRESS NIGHT REPORT.]

DENVER, Oct. 18.—John D. Rockefeller, Jr., today was elected a director of the Colorado Fuel and Iron Company, to succeed the late E. H. Harriman. Judge D. C. Beaman, for many years general counsel and secretary of the company, announced that he would retire January 1. Joseph Chilberg of Denver was elected to succeed Judge Beaman on the board, and Richard H. Hart, a member of the legal department, will succeed Judge Beaman as secretary. L. M. Bowers was elected chairman of the board of directors.

Rockefeller interests now have five representatives on the board. Officers of ten auxiliary companies also were elected today.

STOCKMEN ON TRIAL.

CHEYENNE (Wyo.) Oct. 18.—George Sabin, Thomas Dixon, Edward Eaton, B. Brink, M. A. Alexander, Charles Ferris and William Keyes, prominent stockmen of the Big Horn county, were placed on trial today at Bason, charged with the murder of Joe Alemanda and Joe Emgo, sheep owners, and Joe Lazier, herder. These men were slain in the Spring Creek raid on the night of April 2 when herds of sheep were killed and maimed and the bodies of the men burned in the camp wagon.

"TENNESSEE CLAFLIN."

COMES TO AID SUFFRAGETTES.

LADY COOK WILL GO DIRECTLY TO PRESIDENT TAFT.

Says Women Are Not Insane, Neither Are They Idiots or Convicts and Therefore the Constitution Gives Them the Right to Vote.

[ASSOCIATED PRESS NIGHT REPORT.]

NEW YORK, Oct. 18.—Lady Frances Cook, better known in this country as "Tennessee Claflin," who arrived here today, declared she is ready, if need be, to spend $1,000,000, all her fortune, to win votes for women.

"I am going to President Taft," Lady Cook continued, "to see if I cannot get him to do what Lincoln did—but by peaceable measures. I shall call the President's attention to the fourteenth amendment to the Constitution. The Constitution says that only idiots, the insane and convicts may not vote, and I want to know if that bars women.

"King Edward, at heart, sympathizes with us, and so did his mother, Queen Victoria, before him."

Lady Cook represents the Women's Freedom League, the English organization that is seeking woman suffrage by peaceful methods.

The New York Suffrage League is preparing to show equal attention to Lady Cook and Mrs. Pankhurst, who represents the British suffragettes, who adopt militant tactics.

WIFE DESERTER CAUGHT.

Elopes from Red Bluff With Girl Aged Fourteen, But Is Captured at Fresno.

[BY DIRECT WIRE TO THE TIMES.]

FRESNO, Oct. 18.—[Exclusive Dispatch.] L. D. Rice of Red Bluff, wanted for wife-desertion, has been captured here. The girl with whom Rice eloped is Elaine McClendon, who is only about 14 years old. He left a wife and two little children, only mere babes.

He became infatuated with the McClendon girl while working at a packing-house in Red Bluff. There are several witnesses to their conduct while there. Then, to aggravate the matter, Rice sent his wife and babies away and left with the girl. He is charged with abandoning his wife and family and possibly other complaints will be filed.

WHIRLED TO DEATH.

BINGHAM (Utah.) Oct. 18.—Whirling round a shaft 180 times a minute, the dead body of John Crabell, a chemist, was discovered on the top floor of the Utah copper mill today. His clothing had caught on a set screw of the shaft. Crabell had been in Bingham a year.

FIGHTS TAMMANY GRAFT.

BANNARD TELLS VOTERS WHY HE IS RUNNING; IVINS IS ACCUSED.

[ASSOCIATED PRESS NIGHT REPORT.]

NEW YORK, Oct. 18.—Otto T. Bannard, Republican nominee for Mayor, dashed through Harlem tonight and delivered a series of rapid-fire speeches in support of his candidacy. Bannard confined himself to business issues. He said, in part:

"I am a candidate for Mayor because a good many people think the City Hall needs a business man. I am a business man with ten years of legal training and some knowledge of how city bonds should be sold. The issue is Tammany graft and waste."

William M. Ivins, although not a candidate himself, kept his place well in the calcium of charge and counter-charge during the day. Accused last night by Henry George, Jr., of offering his father a seat in Congress in an effort to make him withdraw from the mayoralty campaign in 1886, he faced yet another charge made by Col. William N. Amory, former secretary of the Third-avenue Railroad Company.

Amory, in an affidavit, attacked him as representing Thomas F. Ryan in blocking traction investigation in New York.

He declares that "Ivins was paid $20,000 by the commission for shielding Ryan in the public service investigations." In reply, Ivins issued a statement tonight, in which he said:

"I am sorry for him (Col. Amory,) for he could not take such an oath if he were really responsible. As a matter of fact, I have not seen Mr. Ryan or any of his associates for months except when I have met his counsel in court as my adversary."

Gaynor spoke today with "personal liberty." Hearst and police misrule as his principal topics.

ALL IN THE DARK.

SPECULATING ON NAME OF THE NEW MINISTER TO CHINA.

[ASSOCIATED PRESS NIGHT REPORT.]

WASHINGTON, Oct. 18.—Speculation is rife here regarding the possible nominee for the position of United States Minister to China, made vacant by the resignation recently of Charles R. Crane. While several prominent persons, both in and out of the diplomatic service, have been mentioned as possibilities for the Chinese post, nothing more substantial than rumor has as yet developed.

If officials of the State Department have any information bearing on the question, they are carefully refraining from divulging it. In the absence of Secretary Knox, who is passing a few days at his country home at Valley Forge, Pa., nothing definite upon the subject can be obtained here. While the importance of filling the vacancy at as early a day as practicable is recognized, it is understood there will be no extreme haste in the matter.

The belief was expressed tonight that no selection will be made until after the return of President Taft to Washington. Meantime American interests are not suffering in China. They are being looked after by Henry P. Fletcher of Pennsylvania, now chargé d'affaires at Peking. It is known that Secretary Knox entertains a very high regard for Mr. Fletcher for the manner in which he has handled important matters.

Among those mentioned in connection with the position, in addition to Mr. Fletcher, are Assistant Secretary of State Huntington Wilson, Charles Magoon, former provisional Governor of Cuba; Thomas C. Dawson, retiring Minister to Chile, who is now on his way here to assume the duties of chief of the Bureau of Latin-American Affairs; Stuyvesant Fish of New York, and Guy Morrison Walker, an attorney of New York.

Superb Routes of Travel.

$3.35 FIRST CLASS San Francisco SECOND CLASS $2.35
Rates include berth and meals—Steamers
SANTA ROSA leaves MONDAY and FRIDAY MORNING
CITY OF TOPEKA leaves TUESDAY MORNINGS.
$5.35 1ST CLASS. STEAMERS $3.35 2ND CLASS
Governor or President LEAVING THURSDAY MORNING.
FOR SAN DIEGO WEDNESDAYS and SUNDAYS, 9:05 A. M.
Largest Ships. Quickest Time. Best Service.
CITY TICKET OFFICE—540 S. Spring St. Phones Sunset Main 47. Home F5945. Rights reserved to change schedule.
PACIFIC COAST STEAMSHIP CO.

PACIFIC MAIL S.S. CO.—For Honolulu, Japan, China, Manila, India and Around the World
Steamers Manchuria, Mongolia, Korea, Siberia, China, Tenyo Maru and Chiyo Maru now in service, being largest vessels sailing from the United States for the Orient via Honolulu.
SAILINGS FROM SAN FRANCISCO.
OCTOBER 26; NOVEMBER 2, 9, 16, 23, 30; DECEMBER 7, 21, 28, etc.
Sailings from Eastern Ports for all Trans-Atlantic Steamship Lines at frequent intervals. For literature apply to T. A. Graham, Agent, 600 South Spring street, corner Sixth.

$5.35 FIRST CLASS San Francisco SECOND CLASS $3.85
Portland, $15.35; 1st class; $8.85, 2nd class. Seattle, $19.35, $16.85. Eureka, $12.85, $8.85. Berth and meals included.
TUESDAY, OCT. 19, 5:30 P.M.
Excellent accommodations. Low freight rates, prompt deliveries. C. J. LEHMAN, Gen. Mgr., 248 So. Spring St., Phones—Main 902, 10284.
HUMBOLDT STEAMSHIP CO.

SEATTLE via PORTLAND— STRS. ROANOKE AND ELDER
ALTERNATE SAILING FROM SAN PEDRO EVERY TUESDAY at 7 p. m. for PORTLAND DIRECT (no change) calling at SAN FRANCISCO, EUREKA and ASTORIA. Low rates, including berth and meals. NORTH PACIFIC STEAMSHIP CO., 226 South Spring Street. Main 6116. F7426.

$5.35 FIRST CLASS SAN FRANCISCO SECOND CLASS $3.85
Including berth and meals. Portland, $16.85, $12.85. Seattle, $19.35, $14.85. Passenger service unsurpassed. STEAMERS sail TUESDAY, THURS. and SAT. for SAN FRANCISCO, PORTLAND and SEATTLE DIRECT. WEST COAST S.S. CO. OFFICE, 321 S. Spring, Main 3300

Theaters—Amusements—Entertainments

MASON OPERAHOUSE—H. C. WYATT, Lessee and Manager
TONIGHT AND WEEK—MATINEE SATURDAY — FIRST TIME HERE—America's Greatest Comedy Success. Wm. A. Brady and Jos. R. Grismer Offer
A GENTLEMAN FROM MISSISSIPPI
By Harrison Rhodes and Thomas A. Wise. With JAMES LACKAYE in the Title Role. One solid year in New York City. Six months in Chicago. Col. Roosevelt says: "It's a corker!" Prices, $1.50, $1.00, 75c, 50c. Seats now on sale.
Next Week, Beginning Monday—Matinee Saturday
HENRY B. HARRIS WILL PRESENT
"THE TRAVELING SALESMAN"
A Comedy by James Forbes, author of "The Chorus Lady." 200 Nights in York. 200 Nights in Chicago.
SEAT SALE THURSDAY, 9 A. M. PRICES—$1.50, 75c, 50c.

ORPHEUM THEATER— MATINEES DAILY, BOTH PHONES
Paying particular attention to entertaining ladies & children.
Vaudeville
Rosario Guerrero "The Rose and the Dagger."
Murray & Mack "A Harlem Argument."
Tom Waters "Mayor of Laughland."
Spaulding & Riego Athletes.
"Circumstantial Evidence" By Harrison Armstrong
Ed Wynn & Al Lee "The Billiken Fiends"
Charles Montrell The Agent of Inquiry
Crouch & Welch That Lively Pair.
Matinee Today
ORPHEUM MOTION PICTURES
NIGHTS—10c, 25c, 50c, 75c. MATINEES DAILY—10c, 25c.

MOROSCO'S BURBANK THEATER—OLIVER MOROSCO, Lessee and Manager. BOTH PHONES. MATINEE DAILY.
ALL WEEK. The incomparable Burbank stock company in
"MY WIFE"
JOHN DREW AND BILLIE BURKE'S BIG COMEDY HIT.
REGULAR BURBANK PRICES—25c, 35c, 50c. Matinees, 15c. Gallery, 10c.
NEXT WEEK—"THE SILVER GIRL"—FIRST TIME IN LOS ANGELES

HAMBURGER'S MAJESTIC THEATER— OLIVER MOROSCO, Lessee and Manager. PHONES—Main 8674, Home 10474.
BROADWAY, near Ninth. MATINEE TOMORROW. MATINEE DAILY.
ALL WEEK.
EMMET DEVOY
IN HIS OWN COMEDY FANTASY, "IN DREAMLAND"
PRICES—25c, 50c, 75c, $1. A few front rows, $1.50. Good reserved seats, 25c. NEXT WEEK—"THE GIRL QUESTION."

AUDITORIUM—"Theater Beautiful" FITZGERALD MUSIC COMPANY PRESENTS
Sousa And His Band
FOR ONE ENTIRE WEEK COMMENCING
Monday, Oct. 25 to 30, Inclusive
MATINEE and EVENING each date. SEATS NOW ON SALE AT FITZGERALD MUSIC CO., 521 Broadway. Popular prices, $1.00. Special attention to phone orders. Main 5138, Home 10138.

AUDITORIUM—"THEATER BEAUTIFUL" L. E. BEHYMER, Lessee. SAM S. LEE and LEE SCHUBERT (Inc.), Managers.
Tonight and All Week
ORIGINAL N. Y. CASINO PRODUCTION.
CORINNE IN THE VIENNESE OPERETTA.
"MLLE. MISCHIEF"
MATINEES TOMORROW AND SATURDAY. PRICES—EVENING, Lower Floor, $1.00, $1.50; Balcony, 50c, 75c; Gallery, 25c. MATINEES 25c to $1. A GREAT HIT LAST WEEK. Phones Main 8138, Home 10138.

BELASCO THEATER—Belasco-Blackwood Co., Props. and Mgrs. MATINEES—Thursday, Saturday and Sunday. Phones—Main 8220, Home 10220.
Positively the Last Week of This Popular Success
LEWIS S. STONE and the Belasco Theater Company present the story of German student life,
"OLD HEIDELBERG"
NEXT WEEK—George Ade's rattling fine American comedy, "THE CHAIRMAN." Seats now on sale.

GRAND OPERAHOUSE—Matinees Today, Saturday and Sunday. Phones—Main 1947, Home 1947.
THE BIGGEST MUSICAL HIT IN YEARS—
Ferris Hartman and his big singing company, Harwood Hitchcock's Band.
"THE YANKEE CONSUL"
Special Bargain Matinee Today—10 and 25 Cents

FOR SAN FRANCISCO, SEATTLE, TACOMA AND ALL PUGET SOUND AND ALASKAN PORTS
Elegant Twin-Screw S.S. Admiral Sampson
(The Exposition Flyer) leaves 8:30 a.m., Saturday, Oct. 23, '24 hours to San Francisco. 700 hours to Seattle. Through freight and passenger rates. PACIFIC STEAMSHIP CO. C. J. Lehman, Gen. Agt., 249 S. Spring St. Main 902—10356.

BASEBALL—Vernon Park, 2:30 p.m.
OAKLAND vs. LOS ANGELES
LADIES FREE EXCEPT SAT., SUN. AND HOLIDAYS. ADMISSION

LOS ANGELES THEATER Spring St. Near 6th. 2 SHOWS DAILY. MATINEE DAILY.
Dolan & Lenharr, Steele Sisters, The Laugh-O-Scope, And his Dancing Belles. Ahlberg Bros., Armado & McFarland & Co.
POPULAR PRICES—10c, 20c and 30c.

WALKER THEATER—GRAND NEAR SEVENTH. PRICES—10c, 20c and 30c. LOTS OF PARKING. FREE.
A DANDY MUSICAL COMEDY "The Merry Whirl"
TWO SHOWS NIGHTLY—7:45 and 9:15 p.m. Matinees Monday, Saturday and Sunday, 2:00 p.m.

Superb Routes of Travel.

GRAND TOUR—
Around the World
$541.60 FIRST CLASS THROUGHOUT—$341.60, SECOND CLASS
Honolulu, Japan, China, India, Egypt, Italy, France
TICKETS ISSUED TO AND FROM ALL PARTS OF THE WORLD
JAPAN TOURS—$337.50 First; $185.00 Second
We are Agents for PACIFIC MAIL, NORTH GERMAN LLOYD, OCEANIC, and all Pacific and Atlantic Lines. Send for literature.
German-American Savings Bank
SPRING AND FOURTH STREETS. LOS ANGELES.

BANNING LINE—Daily Service to
SANTA CATALINA ISLAND
TRAINS CONNECTING WITH STEAMER AT SAN PEDRO LEAVE LOS ANGELES { Southern Pacific ..... Salt Lake Rd. ..... Pacific Electric Rs. .....
Famous Marine Gardens VIEWED THROUGH Glass Bottom Boats
BANNING COMPANY, Agents, 104 Pacific Electric Bldg., Los Angeles. PHONES: MAIN 4493; F7673.

HOTEL METROPOLE—Santa Catalina Island
European Plan—First-class
Superior Golf Links and Tennis Courts in Connection.
BANNING CO., AGENTS, 104 PACIFIC ELECTRIC BLDG., LOS ANGELES.

Timely Special Announcements.

VISIT THE WORLD-FAMOUS—
Cawston Ostrich Farm SOUTH PASADENA.
"One of the strangest sights in America."—New York Herald.
150 Gigantic Ostriches
Brood of Chicks Just Hatched
IN A BEAUTIFUL SEMI-TROPICAL PARK.
25c ROUND TRIP, including admission. Take Pasadena car from
City Store, 313 South Broadway

LOS ANGELES OSTRICH FARM—
All Yellow Cars Transfer Direct to Farm. Take Pasadena car from
OSTRICH DANCE, 11:30 DAILY. Take Pasadena car from
Excursion tickets, round trip and admission, 50c. Take Pasadena car from
CITY STORE, 324 S. BROADWAY, LOS ANGELES.

THE SAN JOAQUIN VALLEY—
PROMOTION HEADQUARTERS: We are here to tell you all about KERN, TULARE, KINGS, FRESNO, MADERA and MERCED LAND COUNTIES. Hear our illustrated lecture. Call at TIMES BRANCH OFFICE, 311 So. Spring St.

News of the P

EXPECTANT.

HUGE CROWDS AWAIT PORTOLA

San Francisco in Gala Dress for His Coming.

All Is Ready for His Arrival in City Today.

Thousands Fill Hotels for Big Carnival.

[ASSOCIATED PRESS NIGHT REPORT.]

SAN FRANCISCO, Oct. 18.—With ardor undampened by the rain, which began today, this city is awaiting the coming of "Don Gaspar Portola," who is due to land here tomorrow morning. When the impersonator of the first English Governor of California comes sailing up the bay, which his prototype discovered, he will be saluted by the warships of six nations. With the official ceremonies of the festival yet to be begun, the city has already taken on the carnival air, and the merriest portion is thronged with the pleasure-loving crowds that made these days famous in the celebrations held before the fire of 1906.

The warships in the harbor have received the chief features of interest, the out-of-town visitors, and the guests of the vessels have been crowded continually during the hours allotted to the public.

Special day excursion trains have been bringing their loads of humanity into the city until hotel men estimate that there are at least 150,000 visitors here for the festival.

Many of the visitors have journeyed into the city by automobile, and the garage owners report they can take care of only a few more cars.

The decorations have not yet suffered from the rain, which has been light. Market street, the main thoroughfare of the city, is profusely decorated, and at the Ferry building, and railway terminus elaborate courts have been built.

When the toast to Gaspar Portola is drunk all over the world tomorrow and the glasses are clinked, the old "Mission Bell" is said" will be raised by the celebrators in this city, and carnival will be under way.

Governor Vergilia has already issued a proclamation to her people to be merry, and most of the employers of this city have determined to obey the order, and at the same time extend recognition of the three years of hard work done by their employés since the shaking their places of business while the actual celebration is in progress.

With the expectation that the night illuminations will be the merriest part of the carnival, the committees have provided the greatest lighting decorations ever seen during a celebration in this city. All of the principal streets have been festooned with strings of incandescent globes, and at the intersection of Main, Kearney and Geary streets globes have been fashioned into the shape of a bell. This, with its lights in the Spanish colors of yellow and red, forms the most gorgeous feature of the decorations of the carnival.

GERMANY THANKED.

[ASSOCIATED PRESS NIGHT REPORT.]

BERLIN, Oct. 18.—Mayor E. R. Taylor of San Francisco has cabled for permission informally to the Foreign Office to express an expression of the warm appreciation felt by the people of San Francisco for the presence of the German cruiser, Arcona, at the coming celebration of the discovery of San Francisco Bay, and the rebuilding of the city.

Official expression of thanks to the German government will be conveyed through official channels. The mayor also cabled his thanks for the courtesies of the German press.

ITALY GRATIFIED.

[ASSOCIATED PRESS NIGHT REPORT.]

ROME, Oct. 18.—The authorities and people of Italy are gratified over the receipt of a telegram of thanks and expression of gratitude from Mayor Taylor of San Francisco, for the presence in the Portola celebration of the Italian cruiser, Calabria, to which newspapers published articles congratulating San Francisco on her prosperity and, on behalf of the Italian people, sent their warmest greetings to the city.

LONG LOST BROTHER.

Woman Sends for Charles G. Rossie, Aged Blacksmith, in Igo.

[BY DIRECT WIRE TO THE TIMES.]

SACRAMENTO, Oct. 18.—[Exclusive Dispatch.] Charles G. Rossie, a Gerinspector and blacksmith, who lives at Igo, Shasta county, since last excitement on Southfork in Saturday for Havensville, where he will spend the rest of with his sister, Mrs. Jacob whom he has not seen for three years. For over a quarter of a century she has thought him dead. Now, she is aged 75.

Forty or so years ago a woman from Igo made a trip through the part of the country. She met here and talked with him some of reminiscences and gave a good deal of material that she used in letters of travels to the Globe. In this letter she wrote Charles G. Rossie as an insane character. The newspaper was read by Mrs. Yundt in Kan. The name was her brother, whose letters from Igo ceased to come to her over three years ago. She had not for years that he was dead. She wrote here to inquire about him. She found that he was in good circumstances, old and feeble and almost dependent. Mrs. Yundt quickened her husband to Igo, and there last Wednesday. He arrived yesterday afternoon and accompanied by Charles G. Rossie, who will know no more. He will spend the rest of his days in the home of his sister.

KILLING A PASSENGER.

[ASSOCIATED PRESS DAY REPORT.]

SAN FRANCISCO, Oct. 18.—On the steamer Sierra, arriving today from Honolulu, was "King" Kalakaua, monarch of Washington, where he rules 125 years, and who is now on a visit to this port from which he comes to dispose of a steamer, he declares his intention of sojourning in the Portola festivities, of which he is one of the guests of the Pacific, his father-in-law, and his mother

DEMENTIA PRAECOX.

[ASSOCIATED PRESS NIGHT REPORT.]

CHICAGO, Oct. 18.—Dementia praecox, a form of insanity, is responsible for the murder of Mrs. Ida Sharp, according to the opinion of alienists who examined Mrs. Sharp's husband, Dr. Herbert Sharp, who is charged with the murder. Dr. Sharp was declared insane today and will be committed to the Kankakee asylum.

D

But Two Regi

[BY DIRECT WIRE TO THE TIMES.]

SPOKANE, Oct. 18.—[Exclusive Dispatch.] Spokane's thousands to vote election in the woman's suffrage of these 15,980 have who have Thirteen listered vo ers. If teachers that just women have qual one regist not. The directors December books ha January. The hard Wright Ho Rien Baker of the surf on the list

WATER COMP

After Bitter Fi Francisc C

[BY DIRECT W SAN FRANC Dispatch.] fusals to connec with its mains, ter Company h agrees now to it has been requ department, but portunity to ta Supervisors and Several mont mission undertoo pany connect it dranta, which ha lying districts, protection was the company ar consider the rec that the $2.50 rate was insufficient sumption of the was carried to afterward to the preparing papers company, but the der will put a sto others, however, brought to compe tend its mains. The company and expense to w pected in making the expectation be $6, and then c laration that Inas the city is paran its stockholders it Fire Commissioner The Supervisors the reflections on reply.

MUST GET A

Chinese Laundryme Sleep on Dirty C Was

[BY DIRECT WIRE SACRAMENTO, Dispatch.] The Ap today sustained th upholding the legal memo laundry ord hibits Chinese laund ing on the soiled c trons, sprinkling sta water from their mo ing grocery stores with drying clothes. The test of the or by Sam Chung, wh through the Superi courts on a writ The decision will en ala cities where have been adopted. sanitary protection clothes to Celestial The same court a ment of the Placer Court in deciding tha er notices of locating complied with, subse did not invalidate th cision lays down tha locator files his prop county recorder the

LOST—HANDSOM

Un

News of the Pacific Slope States.

EXPECTANT.

GE CROWDS AIT PORTOLA

Francisco in Gala Dress for His Coming.

Ready for His Arrival in City Today.

Hotels Fill Hotels for Big Carnival.

[UNITED PRESS NIGHT REPORT.]

SAN FRANCISCO, Oct. 18.—With arrangements postponed by the rain, which began today, this city is awaiting the coming of "Don Gaspar Portola," who is to land here tomorrow morning. The impersonator of the first Governor of California comes up the bay, which his prototype discovered, he will be saluted by the warships of six nations. With the representatives of the festival yet to arrive, the city has already the air of the carnival air, and the water front is thronged with the sight-loving crowds that made these prominent in the celebrations held since the fire of 1906.

The warships in the harbor have become the chief features of interest to the out-of-town visitors, and the decks of the vessels have been crowded during the hours allotted for the reception trains have been arriving loads of humanity into the city, and hotel men estimate that at least 150,000 visitors here for the festival.

Many of the visitors have journeyed here by automobile, and the garages report they can take care of a few more cars.

Preparations have not yet suffered from the rain, which has been general throughout the main thoroughfares of the city, is profusely decorated at the Ferry building, and at the numerous elaborate courts that have been built.

Word has been received from Gaspar Portola that all over the world tomorrow the glasses are clinked, the old toast "Here's salud" will be raised by the commanders in this city, and the festivities will be under way.

Mayor Taylor has already issued a proclamation urging his people to be merry, and has requested the employers of this city to be determined to obey the order, at the same time extend recognition to the three years of hard work done by their employés since the fire, and to close their places of business on the actual celebration is in progress.

In addition to the proclamation that the night of October 21 be the merriest part of the festival, a committee has provided for the lighting decorations for the celebration in this city. The principal streets have been strung with strings of incandescent lights at the intersection of Market, Kearney and Geary streets have been fashioned in the form of a bell. This is to be lighted in the Spanish fashion by the ringing of a bell. The ringing forms the opening feature of the decorations of the carnival.

[UNITED PRESS NIGHT REPORT.]

SAN FRANCISCO, Oct. 18.—Mayor E. R. Taylor of San Francisco has cabled for the city officially to the Foreign Office, expressing the appreciation of the warm appreciation shown by the people of San Francisco in the presence of the German Ambassador at the coming celebration of the discovery of San Diego, and the rebuilding of the city.

Mayor Taylor's expression of thanks to the German Emperor will be conveyed to the Ambassador through official channels. The Mayor also has his thanks for the courtesy of the German press.

[UNITED PRESS NIGHT REPORT.]

SAN FRANCISCO, Oct. 18.—The authorities and people are gratified over the receipt of a telegram of thanks and appreciation of gratitude from Mayor Taylor of San Francisco, for the presence of the Italian cruiser, Calabria, to be present at the Portola celebration. The favorable published articles concerning San Francisco on her visit, and on behalf of the Italian people and their warmest greetings to the city.

LONG LOST BROTHER.

[SPECIAL WIRE TO THE TIMES.]

SAN FRANCISCO, Oct. 18.—[Exclusive Dispatch.] Charles G. Rossie, a German and blacksmith, who left Shasta county, since engaged on Southfork in Humboldt for Havensville, where he will spend the rest of his days with his sister, Mrs. Jacob Portola. He has not seen for over a quarter of a century, and had thought him dead. She is aged 75.

Rossie, a woman from the old country. She met and talked with him in the early days. He has references and gave a full account of material that she has letters of travels to the country. In this letter she addressed C. Rossie as an invalid. The newspaper was signed by Mrs. Yundt in San Jose. The name was unknown, whose letters from Germany to come to her over 40 years ago. She had written that he was dead, and here to inquire if he was dead that he was married, old and independent. Mrs. Yundt's husband to Igo, Shasta county, last Wednesday. He left and accompanied Charles G. Rossie, and will not be more. He will spend the rest of his days in the home of his father.

DON'T WANT THEIR VOTE.

But Twenty of 16,000 Women Register in Suffragist Stronghold.

[BY DIRECT WIRE TO THE TIMES.]

SPOKANE (Wash.) Oct. 18.—[Exclusive Dispatch.] Sixteen thousand women have the right to vote at the coming school election in Spokane, which is a woman's stronghold. Twenty of these women have registered, 15,980 have not. None can vote who have not registered.

Thirteen of these twenty registered voters are school teachers. If there are 300 women teachers in the city this means that just seven of the 15,700 women who are not teachers have qualified as voters. That's one registered for 2242 who are not. The election to choose two directors will be held Saturday, December 3. The registration books have been open since January.

The names of Mrs. May Arkwright Hutton and Mrs. La Rien Baker, recognized leaders of the suffragists here, are not on the list of registrations.

WATER COMPANY BACKS DOWN.

After Bitter Fight New Mains in San Francisco Are to Be Connected.

[BY DIRECT WIRE TO THE TIMES.]

SAN FRANCISCO, Oct. 18.—[Exclusive Dispatch.] After a number of refusals to connect the new fire hydrants with its mains, the Spring Valley Water Company has backed down and agrees now to place the hydrants as it has been requested to do by the fire department, but does not miss an opportunity to take a slap at the City Supervisors and other city officials.

Several months the Fire Commission undertook to have the company connect its mains with 170 hydrants, which had been placed in outlying districts, where the need of fire protection was imperative. At first the company arbitrarily refused to consider the request on the ground that the $2.50 rate allowed for hydrants was insufficient to pay for the consumption of the water. The matter was carried to the Supervisors and afterward to the City Attorney, who is preparing papers to mandamus the company, but the unexpected surrender will put a stop to that suit. Two others, however, are about to be brought to compel the company to extend its mains.

The company explains the trouble and expense to which it has been subjected in making hydrant connections, the expectation that the rate would be $5, and then concludes with a declaration that inasmuch as its duty to the city is paramount to its duty to its stockholders it agrees to do as the Fire Commissioners wish.

The Supervisors are very angry over the reflections on them and will make reply.

MUST GET ANOTHER BED.

Chinese Laundrymen Can No Longer Sleep on Dirty Clothes Sent to Be Washed.

[BY DIRECT WIRE TO THE TIMES.]

SACRAMENTO, Oct. 18.—[Exclusive Dispatch.] The Appellate Court here today sustained the lower courts in upholding the legality of the Sacramento laundry ordinance which prohibits Chinese laundrymen from sleeping on the soiled clothes of their patrons, sprinkling starched clothes with water from their mouths, and conducting grocery stores in the same room with drying clothes.

The test of the ordinance was made by Sam Chung, who carried the case through the Superior and Appellate courts on a writ of habeas corpus. The decision will effect other California cities where similar ordinances have been adopted. It is done for the sanitary protection of persons sending clothes to Celestial laundries.

The same court affirmed the judgment of the Placer county Superior Court in deciding that as long as proper notices of locating a mine had been complied with, subsequent informality did not invalidate the claim. The decision lays down that as long as the locator files his proper claim with the county recorder the mine is his.

LOST—HANDSOME HUSBAND.

Unique Advertisement for Sausalito Man Who Left His Happy Home.

[ASSOCIATED PRESS DAY REPORT.]

SAUSALITO, Oct. 18.—"Lost—a husband, middle-aged, of handsome looks and winning ways, a blacksmith by trade, but handy at most anything. Affinities beware! Answers to the name of 'Charley.' Has belonged to me for several years. Please address all information regarding his whereabouts to Mrs. Charles Peterson, Sausalito, Cal."

This advertisement appeared in yesterday's issue of a local newspaper and created a flutter among the people of Sausalito. Mrs. Peterson says that her husband "strayed" away a fortnight ago.

BLAMES ROOSEVELT.

TOO STRENUOUS, SAYS POET.

[ASSOCIATED PRESS DAY REPORT.]

SAN QUENTIN (Cal.) Oct. 18.—Joaquin Miller, the poet of the Sierras, in a talk to the convicts in the prison chapel here yesterday, said that Theodore Roosevelt's theory of the strenuous life was criminal in its effects.

"There is something wrong with the way people in this country live," said the white-haired poet. "They are too strenuous, too active, too vigorous.

"Roosevelt, as the head of this great nation, rushed the people into all sorts of crime.

"His strenuous theory of life is criminal. He has infected us with a sort of insane activity. The American madness is energy. It is a mania peculiar to us and Roosevelt is responsible for much of it. We are all in too great a hurry. We should put off some things until tomorrow."

LICK Observatory, Mount Hamilton, near San Jose, second largest refracting telescope. One of the greatest attractions in California. Southern Pacific Coast Line. Ticket office, 600 South Spring street, corner Sixth.

CUPID BUSY.

TO BE WIFE OF MILLIONAIRE.

Margaret Illington May Marry Edward Bowes.

Beautiful Home Already Bought by Capitalist.

Actress Now in Nevada Suing for Divorce.

[BY DIRECT WIRE TO THE TIMES.]

TACOMA (Wash.) Oct. 18.—[Exclusive Dispatch.] Edward Bowes, the millionaire real estate dealer of this city, whom society gossips credit with being the next intended husband of Margaret Illington, has purchased the Judge Grosscup residence, one of the finest homes in Tacoma, and is furnishing it most lavishly. Persons close to Mr. Bowes here declare the wedding of himself and Miss Illington will take place as soon as possible after the granting of the decree at Reno, which is to free the lady from Daniel Frohman.

Besides the fine home and its furnishings which Mr. Bowes is making ready, he has bought some high-bred horses and carriages. His friends think they see the motive for this in Miss Illington's well-known fondness for fine horses.

Mr. Bowes moves in Tacoma's most exclusive social circles, a condition which has not been altered by his reported romance with Miss Illington, who, if she comes here as his wife, will be received with open arms by society, according to Dame Grundy.

Mr. Bowes was reported to be worth a million dollars when he came here a few years ago from California. Immediately he launched a gigantic real estate deal which caused conservative people to gape in astonishment, and failure was predicted on all sides. The young millionaire made good, however, and cleared up another million. He recently moved into his own office building, which for general appointments is one of the finest on the Coast. It is entirely of marble.

DIVORCE CASE FILED.

[BY DIRECT WIRE TO THE TIMES.]

RENO (Nev.) Oct. 18.—[Exclusive Dispatch.] Divorce proceedings were filed in the District Court this morning by Mrs. Daniel Frohman, wife of the famous theatrical manager of New York, herself known as Margaret Illington, late leading lady in "The Thief."

Contrary to many reports there is nothing of a sensational nature in the complaint. The ground is one of simple desertion and failure to provide. It sets forth that there are no children and no community property involved in the action and that a simple severance of marital relations is all that is prayed for. The fair complainant does not even ask for the restoration of her maiden name. The complaint reads:

"That the plaintiff has in all respects conducted herself toward the defendant as a kind and dutiful wife, but the defendant, disregarding the obligations of his marriage, has neglected for a period of more than two years to provide for the plaintiff the common necessaries of life."

Margaret Illington was married to the theatrical manager November 22, 1903, in New York. There will be no contest. Frohman was a great manager for her, his whole life was wrapped in the one desire of making her the greatest actress of the age. Her love of home was ungratified.

WANTS DEEP WATERWAY.

NEEDHAM TO PROD CONGRESS.

[ASSOCIATED PRESS NIGHT REPORT.]

STOCKTON, Oct. 18.—[Exclusive Dispatch.] Congressman J. C. Needham, who has been in Stockton to secure information about the plan to dredge the San Joaquin River to a depth of fifteen feet below low tide from Stockton to a point fourteen miles from here, where there is deep water, says he intends doing everything possible in the next Congress to secure an appropriation for this important work. While here he conferred with several business men and shippers and secured data.

The opening of the river has been urged by the Chamber of Commerce and business men for several months, and the first steps have been taken, but it will require much hard work by Congressman Needham and others of the California delegation to get an appropriation through the coming Congress to begin work. Needham's visit was to obtain data to place before the Rivers and Harbors Committee, before the next session of Congress. He will join President Taft at St. Louis next Monday, and make the trip down the Mississippi River to New Orleans, and then back to Washington.

JOY RIDER INDICTED.

ACCUSED OF KILLING WOMAN.

[BY DIRECT WIRE TO THE TIMES.]

PORTLAND (Or.) Oct. 18.—[Exclusive Dispatch.] John Robertson, chauffeur, has been held responsible for the death of Mrs. Dollie Ferrera, who lost her life in a "joy ride," on the Base Line Road on the night of September 19. He was this afternoon indicted on a manslaughter charge by the grand jury. Robertson and another young man stole the automobile belonging to William M. Ladd and in company with Mrs. Ferrera and two other young women, they drove to the Twelve Mile House. After several rounds of drinks, the party started for home, Robertson being at the tiller wheel. He forced the car along the road at frightful speed, although cautioned to slow down. The automobile plunged down an embankment on a heavy curve and Mrs. Ferrera was crushed to death.

WOMAN CATCHES BURGLAR.

LOCKS HIM IN HOTEL ROOM.

[BY DIRECT WIRE TO THE TIMES.]

PORTLAND (Or.) Oct. 18.—[Exclusive Dispatch.] Caught in the room of a guest at the Imperial Hotel yesterday, by the cleverness of Mrs. J. S. Magladry, James Davidson, said to be a noted crook, was sent to the rock pile today and when searched there, was found to have $2100 in currency sewed in his clothes.

Mrs. Magladry walked in on Davidson unexpectedly as he was surveying her room, apparently preparing to loot it. Engaging him in conversation she gradually edged toward the door, bolted through it, slammed it shut and called for help. According to the police, Davidson has served time for hotel burglaries in Boston and Memphis.

WOULD you dine off the luncheon china if it had not been washed?

Dr. Lyon's PERFECT Tooth Powder

is the acme of mouth sanitation. We have several dishes but only *one* set of teeth.

FEAR COAL SHORTAGE.

Puget Sound Dealers, Expecting Cold Winter, Try in Vain to Increase Stock of Fuel.

[BY DIRECT WIRE TO THE TIMES.]

TACOMA, Oct. 18.—[Exclusive Dispatch.] Puget Sound coal dealers are making every effort to stock up on coal, because a cold winter is expected to result in an immense coal shortage.

The recent explosion at the Roslyn mines has greatly crippled the largest mine in the State. An important mine at Nanaimo has greatly lessened its output from the same cause. Dealers say coal shipments en route to this Coast from Australia are small compared to other years. Two local coal companies are each hundreds of carloads behind orders in their shipments.

Development work on several mines now being opened in the eastern part of this county is not yet sufficiently advanced to permit the increased shipments. Very nearly all the Roslyn mine's output is needed for the Northern Pacific engines, and to fill steamship contracts.

The Pacific Coal and Oil Company of Tacoma has engaged the steamer Neptune to ply between Tacoma, Port Townsend, Port Angeles, Bellingham and Everett, carrying coal. These markets were formerly supplied with Roslyn coal.

DESERTED ON WEDDING DAY.

MRS. BAGLEY ASKS DIVORCE.

[BY DIRECT WIRE TO THE TIMES.]

RENO (Nev.) Oct. 18.—[Exclusive Dispatch.] Eva Bagley, wife of Jack Bagley, a prominent fruit and produce merchant of Berkeley, with headquarters in Sacramento, declares, according to reports, that she has been married to the fruit dealer more than seven years, yet they never lived a single day together. In fact, it is further said, the knowledge of her marriage long ago has as yet never come to her parents, who are well-known residents of Berkeley, and former residents of Fruitvale.

The couple were married in Fresno and from the hour of the ceremony the husband, according to report, deserted his wife. The fact that she is seeking a decree of divorce from her husband was made known this morning when a suit was filed in the District Court. W. H. Schnitzer represents the plaintiff.

SLOPE BRIEFS.

Krause Trial Starts.

SAN FRANCISCO, Oct. 18.—The trial of John F. Krause, proprietor of the Mount Hamilton Land and Oil Company, who is alleged to have swindled Santa Clara Valley residents out of $70,000, was begun before a jury in Judge de Haven's department of the Federal Court today. Krause is charged with having used the United States mails for fraudulent purposes.

Court Delays Dividend.

SAN FRANCISCO, Oct. 18.—The petition of E. J. Le Breton, receiver of the California Safe Deposit and Trust Company, to declare a dividend to the depositors of the closed bank, was heard today in Judge Seawell's department of the Superior Court. On motion of attorneys for the interests that are trying to rehabilitate the bank, the case went over until November 18.

EDITORS ADMIT ERROR.

Japanese Confess to Sending Objectionable Matter Through Mails, But Promise to Do Better.

[ASSOCIATED PRESS NIGHT REPORT.]

HONOLULU, Oct. 18.—Three editors of Japanese newspapers, who recently were indicted by the Federal grand jury on a charge of sending objectionable matter through the mails, sent a joint open letter today to United States District Attorney R. W. Breckens, promising to exercise a strict censorship over their columns in future. The editors pleaded ignorance of the law, and said that after studying the statute and reading their publications in the light of the law, they were compelled to acknowledge their error.

MACKAY ON WAY TO PACIFIC.

NEW YORK, Oct. 18.—Clarence Mackay, president of the Postal Telegraph-Cable Company, left for Chicago this evening on a tour of inspection. He was accompanied by Vice-President Adams and other officials of the company. The territory to be covered will include the Pacific Coast and it is expected that 10,000 miles of lines will be inspected before the party returns to New York.

A Banker's Nerve

Broken by Coffee and Restored by Postum.

A banker needs perfect control of the nerves and a clear, quick, accurate brain. A prominent banker of Chattanooga tells how he keeps himself in condition:

"Up to 17 years of age I was not allowed to drink coffee, but as soon as I got out into the world I began to use it and grew very fond of it. For some years I noticed no bad effects from its use, but in time it began to affect me unfavorably. My hands trembled, the muscles of my face twitched, my mental processes seemed slow and in other ways my system got out of order. These conditions grew so bad at last that I had to give up coffee altogether.

"My attention having been drawn to Postum, I began its use on leaving off the coffee, and it gives me pleasure to testify to its value. I find it a delicious beverage; like it just as well as I did coffee, and during the years that I have used Postum I have been free from the distressing symptoms that accompanied the use of coffee. The nervousness has entirely disappeared, and I am as steady of hand as a boy of 25, though I am more than 92 years old. I owe all this to Postum." "There's a Reason." Read the little book, "The Road to Wellville," in pkgs. Grocers sell.

Ever read the above letter? A new one appears from time to time. They are genuine, true, and full of human interest

$25 Street Dresses Today $16.50

Hale's GOOD GOODS

341-343-345 S. BROADWAY

IN THE HEART OF THE SHOPPING DISTRICT

TROTTEUR DRESSES of chiffon, moire, serge and Henrietta—newest styles for street wear. Black, navy blue, gray, green and other desirable colors. Pleated skirt effect, like the picture on the left. All sizes. You'll recognize them as $25 values. On sale today a t..... **$16.50**

Broadcloth Capes Worth $12.50 & $15 $7.95

Military capes of fine broadcloth, similar to the illustration. Black, navy blue and pastel shades—finished with gilt braid and gilt buttons—very stylish and practical. True military styles; splendid $12.50 and $15.00 values, on sale today at $7.95.

$1.95 Tailored Waists..... $1.05

Women's tailored waists of fine madras—wide or narrow pleats; all new styles with laundered linen collars and cuffs—all sizes. Our regular stock waists that we sell every day at $1.95, on special sale today at $1.05 each. Third floor.

75c SILK GLOVES LONG OR SHORT, PR..... 39c

Women's silk gloves; long or short; double-tipped fingers; every popular color; all sizes, from 5½ to 8. Regular 75c silk gloves on special sale.

SOLE AGENTS FOR **Alexandre** KID GLOVES

Unquestionably the best kid glove on the market. All styles, all colors, all sizes. Fall and winter glove stock now complete in every detail.

Millinery Sale Continued

Visit Our New Millinery Section

$20 Pattern Hats $9.95

A bevy of the smartest, most winsome millinery conceits that have been shown in Los Angeles this season. Snappy new pattern hats from New York, swell models from Chicago and composite copies of Paris, New York and Chicago patterns from our own workroom. The newest shapes, the latest ideas in trimmings; color schemes that are daring and some that are quietly conservative; styles, shapes and shades to please all fancies. You couldn't get more style for $50.00, you cannot get more quality for $20.00, and the price here today is just $9.95.

$10.00 Trimmed Hats $4.95

Trimmed hats that are distinctly different from anything shown on Broadway at anywhere near the price. Stylish flaring brims, new turbans and the Tam-o'-Shanter effects; also Colonial shapes that are pleasing and proper. Some are strictly tailored hats of Paon velvet, Moire or corded silk. Hats for any and every occasion; all sorts of trimmings, including ostrich plumes and gold bands. Splendid $10.00 value. On sale today at $4.95.

$6.50 Untrimmed Hats $3.95

Stylish untrimmed dress shapes of corded silk or satin, made on hand blocked French frames. Chic styles for young women. Such popular models as the Marie Louise, Georgette, Ethel Barrymore and others. Plain black, and black and white combinations that require very little trimming. One plume and ornament and it's done. Hats easily worth $6.50. On special sale today at $3.95.

$5.00 Willow Plumes $2.95

Black willow ostrich plumes—full, fluffy and glossy, double tied, large heads. These plumes are 15 inches long and corresponding width. Excellent value at $5.00. There is only a limited quantity of them, so we advise an early response. They go on sale today at $2.95. Many other equally enticing values in plumes.

$7.50 Willow Plumes $4.95

Handsome Willow Plumes, 15 inches long and 10 inches wide, full and fluffy black, white, brown, navy, delft and light blue. We've been waiting for these for four weeks. They were bought at special price and are worth $7.50. On sale today at $4.95.

Children's Hats

A great variety of children's headwear of all sorts, infants' bonnets, caps and toques for small children, hats of every description and shape for the larger children and a broad and varied assortment for large girls and young ladies. Prices in every instance lower than you'll find in any other store in town.

Lace Curtains Reduced

Read Every Price

An elaborate display of the very latest novelties in lace curtains, white, ivory, cream, ecru, Arabian and two-toned effects, rich designs that are counterparts in many instances of hand-wrought laces, floral, conventional and insertion patterns. The following reductions are for today only.

$2.50 Lace Curtains.....$1.50 pair
$3.50 Lace Curtains.....$2.25 pair
$5.00 Lace Curtains.....$3.25 pair
$7.50 Lace Curtains.....$5.50 pair
$10.00 Lace Curtains.....$6.50 pair

Drapery Materials Reduced

15c Bungalow Nets at.....10c yd.
20c Swiss at.....12½c yd.
25c Bungalow Nets at.....17½c yd.
25c Printed Scrim at.....17½c yd.

$2.00 Velvet Rugs..... $1.19

From 2 to 3 P. M.

Rich velvet rugs, floral and oriental patterns, bright, pleasing colors, also subdued shades. Size 27x54 inches. Regular $2 rugs. Today, from 2 to 3 p.m., $1.19 each.

$10.00 Lace Curtains From 2 to 3 P. M. Only..... $1.95

Fine Arabian lace curtains; those large wide ones, measuring 1½ yards across, with a deep lace flounce at the bottom that are used one at a window. These are made in very elaborate designs, and were fashioned for the finest home. In some instances there are narrow curtains to match the wide ones. The regular selling prices range up to $10.00. Only a limited quantity. Today, 2 to 3 p.m., on the Fourth Floor, $1.95 each.

$5.75 Wool Ingrain Rugs, 7½x9 ft. $3.50
$6.75 Wool Ingrain Rugs, 9x9 ft. $4.25
$8.00 Wool Ingrain Rugs, 9x10½ ft. $4.75
$9.00 Wool Ingrain Rugs, 9x12 ft. $5.50

WASHINGTON.

WILL FORTIFY PANAMA CANAL.

Joint Army and Navy Board Will Do the Work.

To Investigate Conditions There This Winter.

Task May Be Done When "Big Ditch" Is Finished.

[ASSOCIATED PRESS NIGHT REPORT.]

WASHINGTON, Oct. 18.—The important work of constructing fortifications for the entrance to the Panama Canal, it was said today, will be given careful consideration by a joint army and navy board during the coming winter. This board will visit the Isthmus, and go over the entire ground, investigating conditions so that Congress may be prepared to act intelligently.

Col. Goethals, chairman and chief engineer of the Canal Commission, has promised that the canal shall be ready to be opened by January 1, 1915, and the President and his Cabinet feel that the work of placing that waterway in an impregnable position should be finished, or at least well under way by the time the canal is ready for practical uses.

The board will consist of Brig.-Gen. William L. Marshall, Chief of Engineers; Brig.-Gen. William Crozer, Chief of Ordnance; Brig.-Gen. Arthur Murray, Chief of Coast Artillery; Brig.-Gen. W. W. Witherspoon, Assistant Chief of Staff; two canal officers yet to be selected and possibly others.

The general question of the fortifications for the canal has been discussed by the army and navy for years. It is possible if the report of the board is made in time, Congress may appropriate money for the work at this session.

HAS THOUSAND VICTIMS.

Government Surgeon Gives That Estimate of Number of Pellagra Patients in United States.

[ASSOCIATED PRESS DAY REPORT.]

WASHINGTON, Oct. 18.—There are 1000 victims of pellagra in the United States. This estimate is made on the authority of Dr. C. H. Lavinder, past assistant surgeon of the United States Public Health and Marine Hospital Service, who finds records of the dreaded disease in thirteen States.

Medical men find that the disease is not communicable, except through the eating of poisoned food, or, as occasionally happens, the drinking of alcoholic liquors made from poisoned grain. At its inception it is curable in some cases, but when it affects the reason, it is necessarily fatal.

Little attention has been paid to pellagra in the United States, but now it is believed that much of the scurvy and insanity which was prevalent in southern military prisons during the Civil War was pellagra. The diet, for the most part, was maize in the form of meal, which was often wormy and seldom, if ever, thoroughly cooked.

The indictment against corn as the cause of the disease has been partly lifted by the report of Dr. Lavinder from a Peoria, Ill., insane asylum, which contains twenty-four pellagra patients. Some of these cases have developed in the asylum, where corn rarely has been used in the diet.

ARMY COMMAND DENIED.

MARINE CORPS CASE SETTLED.

[ASSOCIATED PRESS DAY REPORT.]

WASHINGTON, Oct. 18.—Atty.-Gen. Wickersham has rendered an opinion that the one hundred and twenty-second article of war does not give officers of the Marine Corps authority to exercise command in the army, unless they have been detached for service with that branch by order of the President, and are still serving with the army under that order.

This opinion will put an end to the official correspondence between the War and Navy departments and Marine Corps, on this subject. Some months ago the War Department issued an order which has now been sustained by the Department of Justice.

The occasion of the original order by the War Department was the designation by Maj.-Gen. Weston, at San Francisco, of a marine officer to command troops on an army transport.

WASHINGTON BRIEFS.

Relief Supplies to Mexico.

WASHINGTON, Oct. 18.—Relief supplies for the flood sufferers in the vicinity of Monterey, Mex., are being received for distribution among the thousands of destitute in Northeastern Mexico, according to advices from Consul-General Hanna. These include money, corn, beans, rice, blankets, clothing and various other articles which are sorely needed.

TIRED OF PAYING RENT.

Newspaper Man Asks Body Be Cremated—Wants No Landlord in Hereafter.

[ASSOCIATED PRESS DAY REPORT.]

SALT LAKE CITY (Utah) Oct. 18.—"I have paid rent all my life; mean to quit it when I die," declared Warren Foster, a well-known newspaper man in a letter expressing his last wish, which was opened after his death in Ogden Saturday.

"For the final disposition of my old body," says the letter, "my first wish is that it be cremated. If inconvenient or expensive, then lay me away in what is know as the Potters' Field. But in no event, under any condition, am I to be buried in any cemetery where they buy and sell lots, or charge a rental of any kind for keeping the lots in condition. Any evasion of this request will meet with my hearty disapproval and for which there will be no forgiveness either in this life or the next.

"If my life service has not been sufficient for the community to furnish a place to rest this body when I get through with it, then let them feed it to the more merciful and more kindly coyotes. Do not spend one cent for a lot directly or indirectly. I went no landlord calling me up from my rest to pay him his rent."

The body will be taken to Denver for cremation. Mr. Foster was a brilliant speaker and writer. He took part in the Populist movement in Kansas and in recent years has been identified with the socialist party.

Having completed most of the routine business, the actual centennial celebration and the great communion service, the delegates attending the centennial and convention of the Disciples of Christ (Christian church,) at Pittsburgh devoted the eighth day's session to Bible school work of the church. The convention will end today.

SOCIETY SCANDAL AIRED IN DIVORCE COURT.

Aurel Batonyi and His Wife,
whose divorce suit began yesterday in New York.

SECOND ATTEMPT.

MRS. BATONYI ONCE MORE ASKS DIVORCE FROM WHIP.

[ASSOCIATED PRESS NIGHT REPORT.]

NEW YORK, Oct. 18.—The second trial of Mrs. Frances Burke-Roche Batonyi's divorce suit against Aurel Batonyi, the noted whip, was begun here today.

In outlining her case, Mrs. Batonyi's attorney told the jury that two of the questions to be decided related to the defendant's alleged unfaithfulness. Batonyi was on hand when the case was called, but his wife had not appeared by the time a jury was obtained.

Mrs. Batonyi's first suit was discontinued last June, when her attorney walked out of court after he had failed to obtain a delay to find an absent witness.

The horseman pressed his suit for a separation, and won it, but his victory did not interfere with the present action.

Four women were mentioned in Mrs. Batonyi's complaint, but her counsel announced today that charges involving two of them might be withdrawn.

The first witness was Eugene Arcourt, a chauffeur. He said that on March 4, 1908, he drove Batonyi and a woman, whom he did not name, in his taxicab as far north at 159th street and then returned.

This taxicab trip is the basis of one of Mrs. Batonyi's charges. Arcourt said he did not see anything wrong in the action of the defendant or his companion that night.

Other witnesses testified about the taxicab incident. A druggist related how Batonyi entered his store to purchase aromatic spirits of ammonia, while the taxicab, with the curtains drawn, remained standing at the curb. In a moment, he said, a woman alighted from the vehicle and entered the store against the defendant's protests. Not heeding him, she stood before a mirror and smoothed her rumpled hair.

Mrs. Batonyi's lawyer called other witnesses in an attempt to prove the defendant visited a woman in her apartments on Riverside Drive.

Mrs. Batonyi also testified. She was asked but two questions, one her name, which she said was Frances, and when she was married to Batonyi, On March 4, 1908, she replied, and was then excused. The case will be continued tomorrow.

UP AND DOWN THE VALLEY.

PITH OF THE NEWS FROM OUT THE MIDDLE WEST.

[BY DIRECT WIRE TO THE TIMES.]

CHICAGO, Oct. 18.—[Exclusive Dispatch.] Bright sunshine kept today's weather within the bounds of Indian summer, as a cold northeast wind caused the people to cling to overcoats and winter wraps. The maximum temperature was 49 and the minimum 45 deg. Middle West temperatures:

	Max.	Min.
Alpena	48	32
Bismarck	46	22
Cairo	66	56
Cheyenne	48	22
Cincinnati	50	46
Cleveland	46	42
Concordia	52	38
Davenport	52	40
Denver	52	30
Des Moines	52	34
Detroit	50	40
Devil's Lake	46	22
Dodge City	48	34
Dubuque	48	32
Duluth	38	30
Escanaba	46	36
Grand Rapids	50	36
Green Bay	46	30
Helena	50	28
Huron	48	44
Indianapolis	48	44
Kansas City	50	32
Marquette	44	62
Memphis	50	36
Milwaukee	46	34
Omaha	50	44
St. Louis	48	26
St. Paul	44	34
Sault Ste. Marie	42	42
Springfield, Ill.	48	42
Springfield, Mo.	48	44
Wichita	48	44

BANK IN BAD SHAPE.

[ASSOCIATED PRESS NIGHT REPORT.]

NASHVILLE (Tenn.) Oct. 18.—The City Savings Bank, which closed its doors Saturday, failed to reopen today. The bank's indebtedness was given as more than $300,000, and it was declared to be wholly insolvent in a petition granted today enjoining W. H. Green from acting as assignee.

LONG FLOAT ON RIVER.

[ASSOCIATED PRESS DAY REPORT.]

ATCHISON (Kan.) Oct. 18.—Just because he found New York City "too lonesome," as he expressed it, F. H. Baker, an old soldier, has passed the last eight years as a trapper upon the Missouri River and during that time has drifted in a small boat by easy stages from the head waters of the great river nearly to its mouth. His long journey commenced at Fort Benton, Mont., whither he had gone from New York just eight years ago. Today he reached Atchison. Baker was formerly a millwright at Ithaca, N. Y. His wife died in that city a dozen years ago and Baker went to the metropolis to live with a married daughter. He got lonesome there and after a few years the call of the West became so strong that he went to Fort Benton from which point his river journey of thousands of miles started.

FUNDS SCARCE FOR PREACHERS.

[ASSOCIATED PRESS DAY REPORT.]

CHICAGO, Oct. 18.—In Pilgrim Congregational Church, the Rev. F. E. Hopkins yesterday commented on the fact that the collection at a great revival meeting amounted to only 4 cents for each person in the congregation, saying in the churches during the same week's contributions did not average 2 cents from each person in the congregation. "It is high time," he said, "that the notion that churches are managed extravagantly and that preachers have fat salaries was exploded. With nearly every one of them, it is a tremendous struggle to make both ends meet. If it was not for the love of God and man they could not press the shiny coat and dust the antique derby and look neat so long as they do. It is doubtful whether there is a church in Chicago in which 50 per cent. of its members pay as much as $1 per week for the support of ministers, choir, janitor, fuel, light and the usual expenses. In a good many, 25 cents, the price of an ordinary lunch, is all that a family of three or four with a good salary will contribute."

FIGHT ON HAY FEVER.

[ASSOCIATED PRESS DAY REPORT.]

CHICAGO, Oct. 18.—The task of saving Chicagoans from hay fever next summer, will be undertaken this week by an aldermanic committee and the health department. The Aldermen have decided that the cutting of all the weeds within the city limits will prevent the malady. An ordinance has been prepared requiring every one to mow their weeds under penalty of a fine. This measure places upon the health department the duty of seeing whether the measure is complied with.

BECOMES LOYOLA UNIVERSITY.

[ASSOCIATED PRESS DAY REPORT.]

CHICAGO, Oct. 18.—A new university for Chicago became a reality yesterday when St. Ignatius College, for thirty-nine years the principal educational institute of the Jesuits of Illinois, was made the college of arts and sciences of an institution of wider scope, which has been named Loyola University.

MAKING A GOOD BOY.

Surgeons' Knife Is Called Upon to Reform the Terror of His Neighborhood.

[ASSOCIATED PRESS DAY REPORT.]

PHILADELPHIA, Oct. 18.—A few months ago, twelve-year-old Christopher Hahn raided bakers' wagons, stole from his father, ran away from home, caught rides on trains, terrorized the neighbors where he lived, and ended in the House of Detention, where he was threatened with a term in a reformatory. But Dr. William F. Baker intervened, removed a section of the boy's skull, which pressed on his brain, took out two inches of splintered bone, drained an abscess and inserted a silver plate, and yesterday Christopher left the hospital, where the operation was performed.

Speaking of his escapades yesterday, the boy said:

"Half the time I didn't know what I did. I just felt crazy and didn't care for nobody—I do now, though. Sometimes when I think how mean I was to mother, I just cry about it, and she knows I did not mean it. And she knows I want to make up now and help her out."

JUST A RAY.

HOUSEWIVES GET LITTLE CHEER.

SMALL HOPE OF LOWER PRICE OF BEEFSTEAK.

American Packers' Association Meets in Chicago, But Declares It Cannot Do Much to Keep Down Cost of Meat Unless Western Ranchers Will Help.

[BY DIRECT WIRE TO THE TIMES.]

CHICAGO, Oct. 18.—[Exclusive Dispatch.] Housewives of America anxiously watched the opening of the fourth annual convention of the American Meat Packers' Association today, in the hope of catching even the slightest promise of a material break in the increase in the price of a leader in American foodstuffs—meat.

They were given a faint ray of hope, and that only the promise of temporary relief. It is conceded by the packers that a slight reduction in the price of meats is expected, but they are uniformly of the belief that this will be only for a short time, and they advise the American housekeepers to look to the ranchmen of the western plains for deliverance.

"Conditions now are only the natural outcome of the failure of production to keep abreast of the progress of demand," said Michael Ryan, president of the association, "and unless many more cattle are raised there can be no hope for lower prices. More are being raised just now, but when the price goes down in accordance they will stop the extra raising, and high prices will be with us again."

In addition to this scanty morsel of cheer they say, "and unless conditions radically change America will become an importer instead of an exporter of meats, and then—it is now impossible to see to what point the price will go. The whole solution rests with the raiser—the ranchman. Unless the housewives of America and the packers can induce him to raise more stock for us he will continue to hold aloft the scale of prices in spite of all we can do."

The financial statement of the New York Association for Improving the Condition of the Poor during the last year, shows that every State and Territory gave liberally for the relief of the destitute in this city. More than $306,000 was contributed, but the demands were so great that the association spent $62,000 more than it received.

LOCAL TRAVELERS.

Los Angeles People Who Are Registered at Hotels in Other Cities.

[BY DIRECT WIRE TO THE TIMES.]

NEW YORK, Oct. 18.—[Exclusive Dispatch.] The following Los Angeles people are registered tonight at New York hotels: Victoria, T. F. Fitzgerald and wife; Wellington, C. E. Smales; Manhattan, L. N. Stott, E. P. French and wife; Waldorf, Mrs. W. Bowen; Hermitage, E. D. Richards; Grand Union, Mrs. J. Ingersoll, Miss M. E. Ingersoll. From Pasadena: Dennlique, F. Fenway.

IN CHICAGO.

CHICAGO, Oct. 18.—[Exclusive Dispatch.] The following Los Angeles people are registered tonight at Chicago hotels: La Salle, Miss Patterson; Palmer House, Mrs. Sarah Knibbe, Charles E. Goodwin; Congress, Cecil B. Johnson, Mrs. J. A. Graves, Miss Graves, J. A. Graves, Jr., Miss Van Nuys, Ramsay C. Bonn; Great Pacific, T. G. Ashbury; Great Northern, J. T. Stewart, Mr. and Mrs. S. L. Bean.

IN SAN FRANCISCO.

SAN FRANCISCO, Oct. 18.—[Exclusive Dispatch.] The following Los Angeles people are registered tonight at the Hotel St. Francis: H. A. Curry, R. D. Davis and wife, Mrs. A. Brick, Mrs. M. Marks, J. H. Nightengale.

HAVE you taken the mountain drive at Santa Barbara? Southern Pacific, five trains every day. Ticket office, 600 South Spring street, corner Sixth.

San Francisco Hotels.

A Hotel of 600 Rooms and 600 Bath Rooms

California is unique in many things, and offers to the visitors many things which cannot be seen elsewhere in the world. One of her latest claims of excellence, however, is having the only large hotel in the world in which every room has its attached bath. This is the Fairmont Hotel in San Francisco. The Fairmont was originally designed under the direction of a woman—its owner—Mrs. Oelrichs, who was Miss Fair. Perhaps because Mrs. Oelrichs appreciated the conveniences which appeal to the women, she had every room built with its attached bath and clothes closet. Both the bathrooms and closets are of ingenious size—large enough to delight the heart of every woman. Another feature of the Fairmont's construction is that it has no inside rooms—every room opens upon the streets, with city or sea view, or upon our great open-to-the-sky court. Every room is equipped with local and long-distance telephone; also telephone connection to the dining rooms. Despite these many conveniences the rates at the Fairmont are low. For $3.50 per day and upwards European plan, one may enjoy a great room with attached baths. Richly furnished suites of parlor, sitting room, bedroom and bath may be had for as little as $10 per day and upward. The Fairmont is operated by the Palace Hotel Company, owners of the Palace Hotel on Market street.

HOTEL STEWART
SAN FRANCISCO
Geary Street, above Union Square
Just opposite Hotel St. Francis
European Plan $1.50 a day up
American Plan $3.00 a day up
A new steel and brick structure. Furnished at a cost of $200,000. Every comfort and convenience. A high class hotel at very moderate rates. In the center of the theater and retail district. On car lines transferring to all parts of city. Omnibus meets all trains and steamers. Elaborate booklet with splendid map of San Francisco free on request.
Hotel Stewart

SAN JACINTO HOT SPRINGS
Modern hotel and bath houses. Wonderful curative hot mud sulphur baths. Trained attendants. On the Santa Fe. See Geo. P. Taylor, Security Bldg., or Peck-Judah Co., 553 S. Spring st.

Hunyadi János
Best Natural Laxative Water
This standard and popular aperient water is the best remedy for indigestion and irregularities of the bowels and stomach. It is so well and favorably known that it needs no introduction—that it has been used so long and so extensively is its best recommendation. It acts quickly and surely, but withal gently, and leaves no unpleasant or bad after effects. Try it yourself when you suffer from
CONSTIPATION

Resorts.

Times Branch Office
531South Spring St.
DIRECTORY OF OCCUPANTS.
NORTHERN PACIFIC RAILWAY. G. W. McCaskey, G. A.
THE WABASH SYSTEM. Ross C. Cline, G. A.
SUNSET TELEPHONE. Public Pay Station.
C. H. LIPPINCOTT & CO. Hollywood and farm lands exhibit.
TIMES FREE INFORMATION Bureau. Hotel, Resort and Railway information and literature.
BOOKLOVERS AND TABARD INN Libraries. W. C. Loughbon, Jr., Mgr.
TIMES-MIRROR CO. Times "Want" ads. and subscriptions.
AMES BROS. "See America First" cabinets and hotel representatives.
SAN JOAQUIN VALLEY INFORMATION Bureau. Lectures and stereopticon exhibition. J. W. Bledsoe, Mgr.
BOND DEPT. N. Y. CENTRAL REALTY CO.

Portola Week
We'll tell you about the hotels of San Francisco, and help you plan your week's stay so as to enjoy Portola festivities to the utmost. Come and let us help you before you go.
Free
See Us Today
SUNSET MAGAZINE HOTEL AND RESORT INFORMATION BUREAU.
City Ticket Office Southern Pacific.
SIXTH AND SPRING STS.

New Zealand Australia
NEW SERVICE via TAHITI. Delightful South Sea Tours for Rest, Health and Pleasure. The world's wonderland. Favorite steamers.
S.S. Mariposa sails from S. Francisco Oct. 17, Nov. 13 and Dec. 11, connecting at Tahiti with Union line for Wellington. The only line from U. S. to New Zealand. Wellington, 1st, $161. Ret. $240; 2d, $86.25; Tahiti and return, first class, $125. Line to Honolulu—Spl. 1st Cl. R. T., $110; S.S. Alameda, Oct. 30, Nov. 26, and Dec. 11, etc. A. M. Culver, Agt., 334 S. Spring st. Phone Home 6789, Main 3917.

THE BREAKERS, Long Beach.
Quiet, pleasant rooms, with table board, overlooking best beach on the Coast. Open all winter. 521 E. Ocean Ave. Home Phone 435.

City Restaurants

PE GRILL
P.E.BLDG.
6th & MAIN STS
Noon merchants' lunch 30c
French dinner, with wine 50c
EUGENE MACHTIG, Mgr.

LEVY'S CAFE
Business Men's Lunch Daily in Grill 40 cents, including coffee, tea, beer or wine.
QUICK SERVICE.

Cafe Bristol
A business man's time is precious. We are prepared to serve you at all times quickly. Exceptionally complete menu. Popular prices. Music by Bristol Orchestra. Entire basement H. W. Hellman Bldg., 4th and Spring.

Meet your friends for lunch and dinner at the
Palace Cafe
Corner First and Spring Sts.
A. JAHNK, Prop.
Music by the American Ladie's Orchestra.

City Hotels.

Hotel Preston
206 East Ninth. Strictly modern apartments or single rooms; wall beds, buffet kitchens, steam heat, excellent service. Reasonable rates per day. Special rates to permanent patrons. Phone F4164.

HOTEL ORENA
705 West 7th St., opposite postoffice. Beautifully furnished.

WESTLAKE HOTEL
720 Westlake Ave. Main 246. Select family Hotel. American plan. Large Sun Parlor and billiard room free to guests. Table unexcelled. Special to families. ROBT D. MURRAY, Proprietor.

Kensington Apartments
Santa Monica—A few choice suites now vacant; winter rates.
HOME PHONE—1044.

City Restaurants.

The Hoffman Cafe 215 South Spring St.
M. L. POLASKI, L. A. ARZNER, Props.
Strictly first-class. Specialties of GERMAN and HUNGARIAN DISHES. LEMP'S St. Louis Special Tip Top, Imported PILSENER and WURTZBURGER Beer on draught.

Resorts.

The Times Branch Office and Free Information Bureau
531 South Spring St.
Open Daily 8 A. M. to 9 P. M.
Advertising Copy and Subscriptions Received
Telephone Rooms MAIN 8200, Home 1270
THE TIMES FREE INFORMATION AND RESORT BUREAU is for the accommodation of those seeking recreation, rest and recuperation among the mountain resorts. Particulars are furnished regarding Hotels, their rates, etc. Photographs, circulars and transportation literature are on hand for inspection and distribution. Times readers can obtain here, in a few minutes, information that would take a week and in many instances longer to procure if they were compelled to write for it.

HOTEL VIRGINIA
Long Beach, Cal.
Thirty minutes' ride on Pacific Electric cars, Sixth and Main sts. Most convenient resort hotel on Pacific Coast. We make our table a specialty; low rates during fall season.
American and European plan. Carl S. Stanley, Mgr.

HOTEL MARYLAND
and MARYLAND BUNGALOWS, Pasadena
D. M. LINNARD, Mgr.

Ye Alpine Tavern
Situated on Mt. Lowe. A mile above the sea. American plan, $3.00 per day, $15.00 per week. Choice of rooms in hotel or cottages. No consumptives or invalids taken. Telephone Passenger Dept., Pacific Electric Ry., or the Free Information Bureau, for further information.

Radium Sulphur Springs COLEGROVE, LOS ANGELES. TAKE BATHS IN LIQUID SUNSHINE.
DRINK THE MOST CURATIVE MINERAL WATERS IN CALIFORNIA.
It is radio-active, germicidal and purifies your blood by destroying disease germs, revivifying, rejuvenating and increasing your Vital Force and circulation.
THE HOT BATHS are a positive specific and cure Rheumatism, Asthma, Chronic Alcoholism, Constipation, Obesity, Poor Circulation, Neuralgia, Sciatica, Malaria, Stomach, Heart, Liver, Kidney, Bladder, Blood, Skin, all Nervous and Chronic Female Troubles. Beauty Baths make skin velvety, removes dandruff, gives new life. IT SPARKLES AND FOAMS LIKE CHAMPAGNE.
Seemingly hopeless cases cured. Physician in charge. Send for booklet. Hours 9 to 5. Take "Melrose Avenue" cars, via Broadway, direct to Springs. Phone or call.

Open for Season, 1909-1910
Hotel Casa Loma
REDLANDS, CAL.
SPECIAL FALL RATES. JAS. S. AURAND.

BALLOON ROUTE EXCURSIONS
$1.00—ONE WHOLE DAY FOR ONE DOLLAR—$1.00
70 miles of California's Finest Scenery—25 miles of ocean—Through Hollywood—Soldiers' home—Venice—Ocean Park—Venice—Playa del Rey—Redondo Beach—Redondo Beach. An Experience to Guide car. Leave HILL-STREET STATION, between Fourth and Fifth, at 9:40 a.m. daily.

GREAT NORTHERN RAILWAY
Why Not Go East, It Costs No More
Via San Francisco, Portland, Seattle and Puget Sound, a delightful trip through the magnificent scenery of the Pacific Coast cities of the great Northwest. For rates and information please communicate with J. W. PHALEN, General Freight & Pass. Agt., 606 S. Spring St., Los Angeles. Telephones Sunset Broadway 1316; Home F1317.

Arrowhead Hot Springs
GREATEST PLACE IN THE WORLD FOR THE CURE OF RHEUMATISM.

HILL CREST INN AMERICAN EUROPEAN Plan Redlands
A High Class Hotel at very Moderate Rates. Most excellent table. Rooms with private baths. Centrally located. Surrounded by orange groves and mountains.
F. A. MORGAN.

ELSINORE Lake View Inn and Hot Springs
M. A. GARDNER, Mgr.
Overlooking Lake Elsinore. Swimming pool, mud, sweat, plain and tonic baths. Consulting physician. Curative properties of our springs the same as Arrowhead Springs. Autolets' half-way house to San Diego. The Times Free Information Bureau, for further information.

No place like it for health and rest. Elevation 2000 feet. Open year round. Only two miles north of Monrovia in the foothills. Nature's Health Farm. Everything new. Canvas houses for housekeeping. Clover Crest free for fruit. Information at The Times and Pacific Electric R.R., or address Stewart & Mason, Props., Monrovia, Cal. Phone 398. Home Phone Green 189.

Bimini Hot Springs Hotel Los Angeles
The most curative treatment for rheumatism; delightful hot mineral water, steam baths, telephone in every room; no dust, and no flies. Street cars 5c fare. Dr. G. W. Tate, Bixel Sts. Phone 84508.

ELSINORE, Bundy Hot Springs Hotel AND COTTAGES
Curative Hot Sulphur Baths under Hotel roof. Free consulting physician. Fine home cooking a specialty. The Times Free Information Bureau, 531 S. Spring st., will address F. A. Amesbury. Headquarters for hunters.

Wheeler's Hot Mineral Springs 92 miles from L.A. on Ventura Boulevard and Coast Line. Altitude 1500 feet.
Natural mineral water, plunge, tub and shower baths. Fine fishing, good trails and saddle animals. Hot mineral water in all rooms. Cottage rooms, board and baths, $12 to $18 per week. Tents and cottages for housekeeping. Particulars at Times Bureau or 721 South Spring St.
MRS. R. A. BLUMBERG, Prop., Nordhoff, Ventura Co., Cal.

The "Fraser Sanatorium" (Edwin J. Fraser, M.D., Medical Director) is now receiving patients suffering from Asthma, Bronchitis or Consumption. For rates address Times Inf. Bureau, 531 S. Spring, or John D. White, Business Manager, Los Angeles Co., Cal.

THE NEW Hotel Marengo, Pasadena South Marengo Avenue and Arcadia st. Centrally located for all points of interest; near car barns, depots, street cars, churches and parks. A select tourist and family hotel. Steam heat, hot and cold running water, electric lights and the famous Ostermoor mattress in all rooms. European plan, $1 and up per day; $5.00 and up per week. American plan, $2 and up per day, $12 and up per week with private bath, $17.50 and up per week.

MT. WILSON HOTEL
6000-foot elevation. Cool, clear, comfortable. Tel. Sub. 4 bells.
F. B. ROSS, Manager.

We Keep Warm at the Munholland Apartments
Reduced fall rates; everything modern, one to five-room apartments. Finest location to live at the beach. Corner Elm and Ocean Aves. Phone 278; Main 1288.

Hotel Shirley, Sierra Madre, Cal.
Now open under new management.
Thoroughly renovated and refurnished; home cooking; 45 minutes from city of Los Angeles, on P. E. car line. Phone Green 33, or address Mrs. L. Shirley, Manager, Sierra Madre, Cal.

YE CLAREMONT INN, Claremont, Cal., on Santa Fe, 35 miles from city. One of the most beautiful, healthful surroundings. Steam heat, hot water; good table, rooms and service. 2000 autoists catered to last season; quiet, home-like place. Special rates by week or month.

City Hotels.

The Leighton Hotel
American Plan.
OVERLOOKING WESTLAKE PARK.
Rates on Application.
Leighton Hotel Co. G. D. Armour, Manager.

Hotel Ingraham
AMERICAN PLAN.
Ingraham and Bixel Streets. Delightfully situated away from the noise of the thoroughfare. A few minutes' walk from business center. Take Pico street cars to Bixel. BERNARD BEYER, Prop.

PARK APARTMENTS
Palatial for refined people. Everything of highest class. On beautiful Park street heights. Grand location and view. Extensive grounds. For full particulars, rates, etc., address Like Fairyland. Magnificently furnished and appointed. 721 Ocean Ave., cor. Bixel Sts. Phone 84508.

$10.00 PER WEEK — American Plan
HOTEL HOLLYWOOD, Hollywood
Midway between Los Angeles and the ocean. Write for booklet. Phone Main 8220.

Carondelet Apartments
furnishings elegant and complete; private baths, electric lights, steam heat; best on splendid residence street, one block from Westlake Park. Two blocks from Pico car. Modern, eastern exposure. Special low rates. Home phone 84168.

The Hinman California. The most elegantly furnished Apartments in Los Angeles. Single rooms or suites, with or without kitchenettes. Rates reasonable. Steam heat, hot water, electric lights, and a first-class restaurant in connection. Corner Seventh and Figueroa. Home 10097, Main 8100.

Hartford Terrace Apartments, 1145 W. Pico st. Home phone, Pico 1145. Elegantly appointed. Steam heat, hot water, electric lights, Murphy beds, tiled baths, Magnificent view. Rates reasonable. Lucas agent.

TUESDAY, OCTOBER 19, 1

RAILROAD RECORD.

DRIVES PROBE IN RATE CASE.

Interstate Commerce Commission Sits en Banc.

Takes Testimony on Switching Charge Dispute.

Entire Pacific Coast Interested in Hearing.

[ASSOCIATED PRESS NIGHT REPORT.]

SAN FRANCISCO, Oct. 18.—Sitting for the first time en banc in San Francisco, the Interstate Commerce Commission met here today to consider the cases in which the Pacific Coast and the Southwest are interested.

Today's session was occupied by arguments in the San Francisco and Los Angeles switching cases, testimony which was taken some time ago by Commissioner Franklin K. Lane at hearings held in this city and Los Angeles. In both these cities the railroads make a switching charge for each car, and as no similar charge is collected in other cities, shippers of the two Coast points contend that the charge is unfair.

Joseph Loeb supported the contentions of the Los Angeles shippers and grievances of the San Francisco complainants were presented by Seth Mann. The Southern Pacific was represented by Peter F. Dunne and Assistant Counsel Dubrew. The taking of testimony in the San Francisco discriminative rate case was set by agreement for December 15, when the commission will meet in Washington. Tomorrow the commission will take up the hearing on the alleged excessive rates from Coast terminals to Nevada points. These charges were presented by the Merchants' Exchange Bureau of this city.

When the arguments in the switching cases are completed, the dispute between the Merchants' Exchange of San Francisco against the Southern Pacific Railroad Company will be taken

According to Commissioner James S. Harlan it was the switching case that brought the entire commission to the Coast, the principle involved being that as the Seattle and Portland case is sought by the Coast cities to obtain more favorable rates over distributive shipments, Reno, Phoenix, Tucson are the interior cities interested.

Then the Los Angeles switching case and jobbers and manufacturers seek to have the charge of $2.50 a car for movement to private shippers abolished.

The commission will continue its hearings for a week. It will then go to Reno and Salt Lake City.

WAITING FOR RAILROAD.

Lumbermen Depending on West Shore and Pacific for Their Winter Supplies.

[BY DIRECT WIRE TO THE TIMES.]

GALVESTON (Tex.) Oct. 18.—[Exclusive Dispatch.] Believing that the Western Pacific Railway will be completed in time to haul the greater part of the lumber and supplies they would need during the winter and spring, the freighting by teams is impracticable in this mountain country, the lumbermen of Quincy did not order cars in their usual large quantities this summer. To ascertain whether their faith was well placed they recently addressed a letter to President Ripley of the Western Pacific on the subject and he has replied that carload shipments of merchandise will be accepted at Hartwell, the nearest station to Quincy, just as soon as the track has been ballasted to that point, which will be within three or four weeks at the longest. Jeffery was unable to make any statement as to rates on the shipments. In this regard he said:

"At this time there will be a traffic association with headquarters in San Francisco, where information can be obtained promptly in reference to Western Pacific commercial matters."

SHED FOR MOTORS.

Rapid Service Popular.

[BY DIRECT WIRE TO THE TIMES.]

SACRAMENTO, Oct. 18.—[Exclusive Dispatch.] A steady increase in the number of gasoline motor cars used on the Southern Pacific on the Sacramento division has prompted the railroad company to erect a $12,000 building on the sand lot near the local depot for the purpose of housing them. When the cars were first introduced it was more than a year ago, it was not known whether or not they would be successful, but the large interurban traffic handled by them is testimony of their popularity. They are now a part of the regular equipment of the railroads entering stock on the Sacramento

ROADS OBEY ORDER.

Reduce Rates as Directed.

[ASSOCIATED PRESS DAY REPORT.]

WASHINGTON, Oct. 18.—Reduction in freight rates from eastern points to Des Moines, Iowa, ordered by the Interstate Commerce Commission, will go into effect on Wednesday, despite protests of the railroads involved. The Chicago, Rock Island and Pa-

LIKE HOME.

JAPANESE CHERRY TREES FOR WASHINGTON

[ASSOCIATED PRESS DAY REPORT.]

WASHINGTON, Oct. 18.—When the honorary commercial commissioners of Japan arrive in Washington, November 1, they will be given an automobile ride which will include Potomac Drive, along which 3000 cherry trees to be presented to the country by the Emperor of Japan are to be planted.

The shipment of the trees and the gift thereof have been entrusted to Dr. Takuro Watase, proprietor of a large plant and seed company, who is one of the commissioners.

The offer of the gift of the Emperor of Japan to Washington, Mr. Watase says, was made by cable, and the trees would be sent to Mrs. Taft, and by her presented to the city for transplanting along Potomac Drive.

President Roosevelt and Secretary Taft are chiefly responsible for the improvement of the Potomac flats, and it was Mrs. Taft who suggested that Potomac Park to that section of the city in the afternoon, which was a feature of her life in the city.

The Emperor of Japan sent to New York also a present of cherry trees to be planted in Potomac Drive near the White House.

In Japan, the cherry blossom, there are many legends about the cherry. The Japanese cherry is considered a delicate beauty and emblem in Japan that if cherry trees bear in the blossom a cherry planted in another country can be taken to Japan.

Mr. Watase is quoted in a statement that while cherry trees have been in the United States, the Japanese trees, although just as beautiful, unlike the blossom of the Japan.

"Therefore," he says, "we conclude that the trees will be more beautiful in America even if we

RAILROAD RECORD.

DRIVES PROBE IN RATE CASE.

Interstate Commerce Commission Sits en Banc.

Testimony on Switching Charge Dispute.

Pacific Coast Interested in Hearing.

[ASSOCIATED PRESS NIGHT REPORT.]

SAN FRANCISCO, Oct. 18.—Sitting en banc in San Francisco for the first time, the Interstate Commerce Commission met here today to consider a case in which the Pacific Coast and the Southwest are interested. Today's session was occupied by argument in the San Francisco and Los Angeles switching cases, testimony in which was taken some time ago by Commissioner Franklin K. Lane at Chicago. All in this city and Los Angeles, in both these cities the railroads make a switching charge for cars, and as no similar charge is made in other cities, shippers of the Coast points contend that the charge is unfair.

Those who supported the contention of the Los Angeles shippers and complainants of the San Francisco cases were presented by Seth Mann. The Southern Pacific was represented by Peter F. Dunne and Associate Counsel Dubrew. The taking of testimony in the San Francisco district rate case was set by agreement for December 15, when the commission will meet in Washington. Then the commission will take up the hearing on the alleged excessive rates from Coast terminals to Nevada points. These charges were presented by the Merchants' Exchange of San Francisco of this city.

Both arguments in the switching cases are completed, the dispute between the Merchants' Exchange of San Francisco against the Southern Pacific Railroad Company will be taken under advisement by Commissioner James S. Harlan, who has the switching case that originated in the active opposition of the commission to the practice in principle involved being that of the Seattle and Portland Chamber of Commerce.

Testimony brought by the Coast cities to show unfavorable rates over discriminations, Reno, Phoenix and Prescott on the interior cities in Arizona.

The Los Angeles switching case was brought by manufacturers seeking relief from charges in charge of $2.50 a car for switching private shippers abolition will continue its hearings next week. It will then go to Salt Lake City.

WORK FOR RAILROAD.

Many Depending on West to Find Their Winter Supplies.

[ASSOCIATED PRESS NIGHT REPORT.]

SAN FRANCISCO, Oct. 18.—[Exclusive Dispatch.] Oct. 18.—[Exclusive Dispatch.] It is believed that the Western Pacific will be completed in time to haul the greater part of the heavy freight and supplies they would require during the winter and spring, according to reports in mountain country, the Western Pacific at Quincy did not order the usual large quantities of ties. To ascertain whether the road was well placed they received a letter to President Gates of the Western Pacific on the subject, and he has replied that carload shipments of merchandise will be accepted at Bidwell, the nearest station to Quincy, just as soon as the track is completed to that point, which will be within three or four weeks at the latest. Jeffery was unable to make any statement as to rates on shipments. In this regard he said:

"At this time there will be a traffic arrangement with headquarters in Salt Lake, where information can be obtained promptly in reference to the Western Pacific commercial matters."

SHIPPED FOR MOTORS.

FREIGHT SERVICE POPULAR.

[SPECIAL DISPATCH TO THE TIMES.]

SACRAMENTO, Oct. 18.—[Exclusive Dispatch.] A steady increase in the number of gasoline motor cars used by the Southern Pacific on the Sacramento division has prompted the railroad company to erect a $12,000 building on the east side and lot near the local depot for the purpose of housing them. The cars were first introduced here more than a year ago, it was not known whether or not they would prove popular, but the large interurban business handled by them is testimonial to their popularity. They are now a part of the regular equipment of the shops on the Sacramento division.

ROADS OBEY ORDER.

NEW RATES AS DIRECTED.

[ASSOCIATED PRESS DAY REPORT.]

WASHINGTON, Oct. 18.—Reduction of freight rates from eastern points to Des Moines, Iowa, ordered by the Interstate Commerce Commission, will go into effect on Wednesday, despite the protest of the railroads involved. The Chicago, Rock Island and Pacific filed a suit in Chicago October 14, seeking to enjoin the commission from putting into effect its order in what is known as the "Greater Des Moines case." By that order the commission reduced the proportionate rate from Rock Island Ill., to Des Moines, on all traffic originating east of the Indiana-Illinois State line, from 42 cents a hundred to 37 cents on first-class freight, the rates being proportionately less on other classes of freight. Last week the Rock Island served notice on the commission that it would apply this week for a temporary injunction against the order. It cancelled that notice later and announced it would put in the rates ordered, but "under protest."

MUST PAY OVER MILLION.

RAILROAD LOSES HARD FIGHT.

[ASSOCIATED PRESS DAY REPORT.]

WASHINGTON, Oct. 18.—The petition of the Delaware & Hudson Railroad Company for a writ of certiorari, bringing to the Supreme Court of the United States for review the case of the Albany & Susquehanna Railroad Company versus the Delaware & Hudson, was denied today.

The case involves a judgment for $1,107,000 against the Delaware & Hudson company for rental of the Albany & Susquehanna road under a lease made in 1870, and was regarded as of great importance.

The verdict was returned by the Federal Court for the Southern New York District, and was affirmed by the Circuit Court of Appeals, Second Circuit. The action of the Supreme Court had the effect of sustaining the verdict of the lower courts.

RAILROADS AGREE.

NEW TICKET CONTRACT.

[BY DIRECT WIRE TO THE TIMES.]

CHICAGO, Oct. 18.—[Exclusive Dispatch.] A feeling of relief has been experienced by Western railroads over the way that the question, which for more than four years has baffled all attempts at solution, seems at last to be approaching settlement throughout the country, and has just been finally disposed of as far as the Western Passenger Association lines are concerned. The difficulty which had so long proven insurmountable was presented by the inability of the railroads to arrive at an agreement as to a standard form of ticket contract, to cover all contingencies. The roads of the Western Passenger Association have finally signified their acquiescence to a revised report of the committee on standard ticket contracts, and steps will begin immediately for a general substitution of the new forms of the tickets. It is understood that the Central Passenger Association roads have likewise taken affirmative action in the matter.

LIKE OLDEN TIMES.

HOLD SESSION WITH PIRATES.

BRITISH STEAMSHIP REPORTS ENCOUNTER NEAR BAHAMAS.

Strange Craft Bearing Name "The Lionface," Draws Up Alongside the Rowan Moore Flying Distress Signal, and Crew Tries to Climb Aboard—Driven Off With Guns.

[BY DIRECT WIRE TO THE TIMES.]

GALVESTON (Tex.) Oct. 18.—[Exclusive Dispatch.] What the officers and crew of the British steamship Rowan Moore, Capt. J. Phelan, believe to have been an attempt to board the steamship by a piratical crew, was reported to Collector of the Port Lee, who has wired the Department at Washington, urging that the government dispatch armed vessels to the Bahaman Islands.

The Rowan Moore, bound from Liverpool to Galveston, encountered the strange steamer about dusk, October 6, sixteen miles northeast of Cayo Fort shoal light, east of Florida. The schooner was flying the distress signal when the British vessel came alongside. Four men on the deck of the craft, which bore the name "The Lionface," attempted to board the steamship. Capt. Phelan stopped them. The captain of the schooner said they wanted to leave their ship, which was disabled, but the captain of the Rowan Moore could see it was in good condition.

Other heads then appeared above the cabin of the schooner. It swung around aft of the steamship and three men attempted to climb the anchor chains to the steamship. The crew was summoned and Capt. Phelan and officers, armed with guns, threatened to shoot the first man that came close.

The commander of the Lionface swore fiercely at his crew for their failure, and at the British vessel as the schooner ran to cover among the small isles.

CARE FOR SUFFERERS.

WASHINGTON, Oct. 18.—For the purpose of affording prompt relief to the needy storm sufferers at Key West, the army post at that place is to issue rations for a few days, the cost of which will be borne by the American National Red Cross Society.

The organization has undertaken an investigation on its own account, and one of its experts, Q. C. Logan of Atlanta, Ga., has been directed to proceed to the scene and report to Washington the extent of relief and rehabilitation necessary. The action taken today follows an appeal from the Mayor of Key West for Federal assistance, which came to the White House and was sent to the War Department, and the Red Cross, by Secretary Carpenter.

LIKE HOME.

JAPANESE CHERRY TREES FOR WASHINGTON'S PARK.

[ASSOCIATED PRESS DAY REPORT.]

WASHINGTON, Oct. 18.—When the 3000 imperial commercial commissioners of Japan arrive in Washington November 1, they will be taken on an automobile ride which includes Potomac Drive, along which cherry trees to be presented to the city by the Emperor of Japan are to be planted.

The selection of the trees and the arrangements have been entrusted to Mr. Watase, proprietor of a large nursery and seed company, who is one of the commissioners.

In honor of the gift of the Emperor to the city of Washington, Mr. Watase says, a gift would be sent to Mrs. Taft, but it was presented to the city for transplanting along Potomac Park.

President Roosevelt and Mrs. Taft are chiefly responsible for the beautifying of the Potomac Park to that section of the city. She made popular the afternoon parade on the drive, which was a feature last year of summer life in the capital.

The Emperor of Japan is sending to New York also a large number of cherry trees to be planted along Riverside Drive near Grant's tomb.

In Japan, the land of the cherry blossom, there are many beautiful legends about the trees and flower of the cherry. The blossom of the Japanese cherry is of a peculiarly delicate beauty and there is a tradition in Japan that if that same tone appears in the blossoms of the Japanese cherry planted in another country that country can be taken and subjugated by Japan.

Mr. Watase is authority for the statement that while many Japanese cherry trees have been brought to the United States, the color of the blossoms, although just as beautiful, is unlike the blossom which appears in Japan.

"Therefore," he said, with a smile, "we conclude that we could not take America even if we were so disposed."

LIFE'S SEAMY SIDE.

KILLS HIMSELF IN GRAVEYARD.

WISCONSIN BANK CASHIER HAD WORRIED OVER LOSSES.

At Sight of Body, His Mother-in-Law Drops Dead from Shock—Remorse from Having Told Depositors Bank Was Safe Believed to Have Prompted Deed.

[ASSOCIATED PRESS DAY REPORT.]

MINERAL POINT (Wis.) Oct. 18.—F. E. Hanscom, cashier of the wrecked First National Bank of Mineral Point, shot and killed himself last night. His body was removed immediately to the home of his mother-in-law, Mrs. John Gray.

At sight of the body, Mrs. Gray dropped dead.

Since the failure of the bank, Hanscom had been working night and day, and was very despondent. Mr. Hanscom was a brother-in-law of Vice-President Phil Allen, Jr., of the bank, for the alleged misuse of whose funds Allen was arrested last Friday.

The bank, regarded for a generation as one of the strongest in Wisconsin, was closed a week ago after an investigation of the books by Bank Examiner Goodheart. An attempt was made to keep the institution on its feet by the sale of mining property in which Allen was interested, but the deal fell through. It was alleged the bank had been looted of $200,000 by means of notes forged by Allen, whose chief aide in running the bank was Hanscom. The former became seriously ill when the bank was closed, and Hanscom devoted every minute of his time in assisting Examiner Goodheart in straightening out the books. When Receiver Schofield took charge last Thursday, rumors which could not be confirmed had it that the loss to the depositors would run greatly over $200,000, and that arrests in addition to that of Allen were to be expected.

Hanscom was found late last night lying over the grave of his mother in the family plot of the local cemetery. He had ended his life by shooting himself through the head. Hanscom's heavy loss and worry over the fact that he had told the depositors shortly before the bank failed that it was all right, are said to have been responsible for his act. The dead cashier had been connected with the bank since its organization in 1884. He began as book-keeper and teller, and had a reputation for strict honesty. Hanscom was 55 years old. He left a widow and two grown daughters.

CATCH THE CONVICTS.

Last of Jail-Breakers, Who Escaped in Oregon, Run Down Near Buena Vista.

[BY DIRECT WIRE TO THE TIMES.]

BUENA VISTA (Or.) Oct. 18.—[Exclusive Dispatch.] Mike Nichovich and Albert Murray, the last of the five convicts who escaped from the penitentiary last Saturday, were captured on a ranch four miles from here this afternoon. Nichovich attempted to get away and was shot twice. His wounds are not fatal.

After yesterday's battle Nichovich and Murray skulked in the brush until this morning, when they took refuge from the rain in a straw stack. A farmer discovered them this afternoon when he went out to burn his straw. He notified the officers by telephone and a posse was soon on the scene. Murray surrendered, but Nichovich ran and was shot down. When his gun was taken it was found he was out of ammunition, which accounted for his non-resistance.

The total casualties in the fighting since the convicts escaped are one convict killed, two fatally and one seriously wounded, one posseman seriously and one slightly wounded.

CRIME BRIEFS.

Commits Suicide in Jail.

OAKLAND, Oct. 18.—Christian Clement, a cement worker, whose preliminary examination on a charge preferred by his 14-year-old daughter, was to have been held today, committed suicide in his cell in the city prison this morning. He used a belt and a handkerchief.

Commits Suicide With Dynamite.

TONOPAH (Nev.) Oct. 18.—It is believed that M. G. Gleason, whose decapitated body was found here today, committed suicide by exploding a stick of dynamite close to his head. No cause is assigned for the suicide. Gleason came here from Point Richmond, Cal.

Charles E. Magoon, former Provisional Governor of Cuba, Sunday night at Washington stated positively that there was nothing in reports that he was likely to succeed to the post of Minister to China, vacated by the resignation of C. R. Crane. He has received no proffers of public office and has no other plans than to finish out a year's rest advised by his physician when he left Havana.

SINGER MOURNS HARRIS.

(Continued from First Page.)

I don't wonder the women all liked him—so fascinating—so brilliant."

The great contralto seemed carried away by the power of her own thoughts. Her nostrils were dilated, her eyes shone bright, and she spoke in tone of the most intense conviction. Then she paused, and, after an interval:

"Poor boy, maybe if only some one could have seen him and talked to him and made him see better, all would have been different. Oh, I am so sorry for his poor mother, how she must feel. What she must suffer, Gott!"

And Schumann-Heink's last words, as the reporter left the apartment, were:

"I must go and see the poor mother the first chance I get. Yes, I will go and see her."

BODY TO BE CREMATED.

The body of Harris will be cremated at Rosehill Cemetery and the ashes will be sent to Los Angeles for burial by his mother.

Howard A. Robinson, who is city salesman at Memphis for the O. K. Houck Piano Company of that city, a cousin of the dead man, claimed the body and immediately made preparations for the cremation.

The cousin went to the morgue of Henry M. Prior at Highland Park Sunday and identified the dead man.

Robinson stated that Harris's only near relatives were his mother, his widow and a brother named Leslie, who is connected with a newspaper advertising agency in California.

He discussed the case thoroughly with Marshal Sheahan of Highland Park, and from questions asked it appeared that he wished to show that Harris did not kill himself, but that one of the shots fired by those who sought to capture him had taken effect.

He said he believed Harris was insane, and that he had shown signs of being mentally unbalanced for some time.

He said that while Harris was visiting an uncle near Memphis, Tenn., he met Miss Grace Marshall, a daughter of the senior member of the law firm of Marshall, Freeman & Rogers, and that he told her he was going to Washington D. C., and would drop her a line. He wrote her name on a piece of paper, which was found in his pocket.

OUT OF DEATH TRAP.

Seaman Imprisoned Eighteen Hours in Overturned Ship Saved by Compressed Air.

[ASSOCIATED PRESS DAY REPORT.]

CRISFIELD (Md.) Oct. 18.—When the George M. Collier was wrecked in Chesapeake Bay last Friday and turned turtle, James O'Donnell, one of the crew, was caught in the forepeak. He was rescued eighteen hours later, weak from hunger and exposure, his life having been saved by the compressed air, which formed in a chamber under the hull.

O'Donnell's escape is regarded as one of the most remarkable in the history of bay shipping. He was given up for lost by the crew, which clung to the sides of the boat for hours, only a few feet from their imprisoned companion.

About noon on Saturday the craft was towed into the ship yard and turned over. O'Donnell was found, barely conscious. He was bundled into blankets and a few hot drinks were given him, and before night he was able to tell of his experience.

WARNING FROM CAILLAUX.

Wants France to Engage in No Further Quarrels Over School Text-Books.

[ASSOCIATED PRESS DAY REPORT.]

PARIS, Oct. 18.—Joseph Caillaux, former Minister of Finance, in a speech at Bonnetable today, warned the country of the danger of being involved in a recrudescence of clerical activity against the government schools. He declared that text-books of unquestioned history had been interdicted solely because they failed to eulogize such incidents as the St. Bartholomew massacres and the revocation of the edict of Nantes.

The organ of Cardinal Andrieus, the archbishop of Marseilles, replying to the conciliatory speech of Premier Briand at Perigueux, declares that if the government wishes peace it must apply at Rome.

DREAMS A FAIR DREAM.

Millionaire Hobo After Investigating Problem of Unemployed Says There'll Be Work for All.

[ASSOCIATED PRESS DAY REPORT.]

NEW YORK, Oct. 18.—J. Eads How, grandson of the great Mississippi engineer, Harvard graduate and reputed millionaire, has returned here in the togs of a tramp after an investigation of the problem of the unemployed in Europe. Mr. How, who organized the International Association of the Unemployed, announces that a convention of delegates representing the unemployed in all countries will be held in Chicago in January, to protest against existing conditions.

Mr. How came to America via Canada in the steerage of a steamship. He was in rags and unshaven when he reached the headquarters of the association in Park Row, which he has maintained. He was given a noisy welcome and assured his followers that the Chicago convention would solve this trying sociological problem by inducing rich men and women to give work to all who wanted to work.

DAVID INGLE DEAD.

OAKLAND, Oct. 18.—David Ingle, a well known and wealthy coal operator, died at his home here tonight. He was heavily interested in Mexican mines.

NERVOUS WOMEN

Need Just This Tonic Treatment to Build Them Up.

The first thing to do when threatened with nervous trouble is to stop the cause of it, if possible, whether it is irregular living, worry, or whatever it may be. Then the nerves must be given special nourishment and the blood must be kept pure and rich. This is the mission of Dr. Williams' Pink Pills and this is why the pills have been used with such great success in nervous trouble that did not yield to ordinary methods of treatment.

These pills are a tonic for both men and women but are especially adapted for girls and women of all ages, and give health and strength to the nervous and exhausted as is shown by the experience of Mrs. H. J. Bradford, of No. 1514 Spurgeon street, Santa Ana, Cal. She says:

"A few years ago I began to lose flesh rapidly until I weighed only about 100 pounds. Before this I had always been well and quite fleshy. I also became very nervous and would lie awake all night long. I had frequent crying spells which I could not seem to help and which the least little thing would bring on. Excitement or noise made me very nervous. I had a craving for sour things but my appetite was variable. At times I would feel very well but this would be only when I kept very quiet.

"The doctor pronounced my trouble neurasthenia or nervous debility. I was under his care for over two years. Sometimes he would treat me regularly and then he might not have to call in two months. I did not get well under his treatment and was finally advised to try Dr. Williams' Pink Pills by a friend who had used them for nervousness. After taking a few boxes of the pills I could sleep better and I began to improve gradually until I was cured. I haven't been troubled with nervousness in some years now and consider the benefit I received from Dr. Williams' Pink Pills to be wonderful."

Dr. Williams' Pink Pills contain the elements necessary to make new blood and, as the nerves get their nourishment from the blood, have been found invaluable in a wide range of diseases of the blood and nerves, such as rheumatism, after-effects of the grip and fevers, neuralgia, nervous debility, St. Vitus' dance and even partial paralysis and locomotor ataxia.

Dr. Williams' Pink Pills are sold by all druggists, or will be sent, postpaid, on receipt of price, 50 cents per box; six boxes for $2.50, by the Dr. Williams Medicine Co., Schenectady, N. Y.

YOUR own character is reflected in the character of your Clothes, and to have any degree of satisfaction you must have them made for YOU.

Our complete stock of all the New Shades in Gray Suitings will interest you, and it is distinctly to your advantage to select your Fall Suit NOW.

Exclusive styles, serviceable woolens, artistically designed, beautifully tailored garments, all these at special prices—$35 to $45. You will not find such values elsewhere.

Shields & Orr
TAILORS
201-205 Delta Building
426 South Spring Street

Hats—John B. Stetson—Hats

CHAS. W. ENNIS

245-247 South Spring Street

Clothing :: Furnishings :: Hats

For Men of All Ages

A Live Wire Special

$15 Overcoats $15

We recently announced that we would give such values this season, that our volume of business would double. Here is strong enough evidence to convince any man of the integrity of our intention:

100 Overcoats in black or striped patterns; military or regular cut—full length—good materials and trimmings, honest tailoring and correct style. The only thing discounted is the price.

Men! Ennis Hats at $3 Best Values In This City

We don't ask you to judge this business by what we tell you of it—but, by what we actually deliver in it. We solicit investigation—even skeptical; there are no dark corners in our methods, no spot in our policy which needs to be screened.

Broadway Department Store
Broadway Cor. 4th. Los Angeles. Arthur Letts
Home 10571 Sunset-Broadway 4944

Autumn Sale of Bath Robes, Kimonos and Dressing Sacques

Briefly, the bargains in this important autumn sale are such as will prove of big economy to every purchaser. The garments are all desirable—most of them being bought especially for this sale.

"TERRY CLOTH" BATH ROBES AT.. $3.95
In other words, these are of the desirable Turkish toweling, and come in a pleasing assortment of stripes, different color effects. Large pockets, belt cord and tassels. Sale price $3.95.

DRESSING SACQUES .. 49c
These are of eiderdown in red and gray combinations; turndown collar, long sleeves and trimmed in black. Sale price 49c.

HOUSE DRESSES ... $1.75
Made of fine, soft fleeced down flannelette, in pretty patterns; fitted style. See them at $1.75.

LONG KIMONOS ... $1.00
Made of soft, plain crepe, in navy blue, light blue, pink and red; trimmed in Persian bands. Shirred shoulders. For a sale feature, $1.00.

COMBING JACKETS ... 15c
10 dozen, and all made of heavy flannelette in flowered and figured designs. As long as they last in this sale at the remarkably small price of 15c.

FLANNELETTE WRAPPERS 85c
Choice of blue, gray and black figured patterns, all well made and trimmed with pretty wash braids, in this sale at, each 85c.

HOUSE DRESSES ... $1.50
These are of domet flannelette, in belted style, with fitted back; gray and blue patterns, very interestingly priced at $1.50.

WRAPPERS AND HOUSE DRESSES 95c
Serviceably made, of fleeced down flannelette, in combinations of black and white, blue and white and gray and white figures and polka dots. A feature at, each 95c.

October Grocery Sale Begins Today

50c Worth of Sugar With $5.00 Grocery Order .. Free

Flour and Sugar Excepted

Canned Milk

Eagle Brand—Dozen $1.75, can	15c
Alpine Brand—Dozen 85c, 2 cans	15c
Pioneer Brand—Dozen 95c, 2 cans	25c
Carnation Brand—Dozen 95c, 2 cans	25c
Honeysuckle Brand—Dz. 95c, 2 cans	25c
Lily Brand—Dozen 95c, 2 cans	25c

New Nuts

Best Mixed—Pound	20c
Choice Mixed—Pound	15c
Filberts—Pound	20c
Brazils—Pound	20c
Jumbo Pecans—Pound	25c
Brake Almonds—Pound	20c
I. X. L. Almonds—Pound	25c
English Walnuts—Pound	15c
Fancy English Walnuts—Pound	20c
Peanuts—Fresh roasted, quart	5c
Figs—California layer, 2 pkgs.	15c
Crystallized Ginger—Can ... 25c and	15c

Chocolate—Cocoa—Gelatine

Cocoa—Walter Baker's ½-lb. can	20c
Cocoa—Van Houten's, 1b. 90c, ½-lb. 50c, ¼-lb. for	25c
Cocoa—Ramsdorp's, 1b. 75c, ½-lb. 45c, ¼-lb. for	25c
Cocoa—Lowney's, 1b. 50c, ½-lb.	25c
Cocoa—Ignatic, 1b. 40c, ½-lb.	25c
Chocolate—Walter Baker's Premium, 1b.	35c
Chocolate—German Sweet, 6 cakes	25c
Chocolate—Ghirardelli's ground, 1b. can $1.40; 3-lb. can, 85c; 1b. 30c, ½-lb.	20c
Jell-O—Assorted flavors, 3 pkgs.	25c
Jelly Tablets—Lipton's, 3 pkgs.	25c
Knox or Cox Gelatine—2 pkgs.	25c

Teas and Coffees

Tea—Lipton's or Tetley's, lb. can	60c
Tea—Our 40c brand, 2 lbs.	$1.00
Tea—Our 50c brand, 2½ lbs.	$1.00
Tea—Our 60c brand, 2 lbs.	$1.00
Tea—Choice English Breakfast, 2 lbs	25c
Coffee—Broadway Choice, 5½ lbs.	$1.00
Coffee—Broadway Special, 4½ lbs.	$1.00
Coffee—Broadway Delight, 3⅝ lbs.	$1.00
Coffee—Broadway Extra, 3 lbs.	$1.00
Coffee—Lipton's, 2-lb. can	75c
Coffee—Lipton's, 2-lb. can	75c
Postum Cereal—Large packages	30c

Flour and Cereals

Flour—Apple Blossom, 49-lb. sack	$1.35
Flour—Gold Medal, 49-lb. sack	$1.75
Flour—A1, 49-lb. sack	$1.70
Flour—Pastry or Entire Wheat, sk.	35c
Flour—Rye or Graham, sack	35c
Corn Meal—White or yellow, sack	35c
Rice—Unpolished, 3 pounds	25c
Rice—Japan Head, 3½ pounds	25c
Rice—Carolina Head, 3 pounds	25c
Pearl Tapioca or Sago—Lb. 6c, 5 lb.	25c
Rolled Wheat—4 pounds	25c
Navy or L. W. Beans—4 pounds	25c
Hominy—Coarse or fine, 4 lbs.	25c
Cracked Wheat or S. C. Oatmeal—2 lbs.	15c
Buckwheat—Pure Eastern, pound	5c
Macaroni or Spaghetti—Large pkg.	15c
Price's Corn Flakes—3 pkgs.	25c
Kellogg's Corn Flakes—3 pkgs.	25c
Force or H. O. Oats—4 pkgs.	25c
Quaker Oats—Large pkgs.	25c
Cream of Wheat—3 pkgs.	25c
Grape Nuts—2 pkgs.	25c
Dog or Puppy Biscuit—Package	25c

Soaps and Laundry Supplies

Old Dutch Cleanser—4 cans	25c
Old Dutch Hand Soap—3 10c cakes	25c
Soap—Happy Day, 10 bars	25c
Toilet Paper—7 rolls	25c
Toilet Paper—3 large rolls	25c
Sapolio—Hand or kitchen, 2 cakes	15c
Bon Ami or Electric Silicon, 3 boxes	25c
Borax—20-Mule-Team, lb. pkg.	15c
Gloss Starch—6-lb. box 50c, 4 pkgs.	25c
Enameline—Can	10c and 5c
Bluing—Bottle	5c and 5c
Ammonia—Household, bottle	25c and 15c
Chloride of Lime—Can	25c
Red Seal Lye—3 cans for	25c
Borax Soap Chips—Large package	25c
Washing Powder—Breakfast, 3 pkgs.	25c
Soap—Lenox, 7 bars	25c
Soap—Ivory, 6 bars	25c
Fels-Naptha Soap—10 bars	45c
Toilet Soap—Box of 3 bars	10c
50c WORTH OF SUGAR ON $5.00 PURCHASE	Free

Visit Our New Store

You will now find the "Old Reliable House" in its beautiful new store at 642 S. Broadway—just two doors north of our old location.

Our one-price system and honest methods have caused such an increase in our business that our old quarters were too small. In the new store every department is greatly enlarged, but will be conducted on the same straightforward methods as heretofore. Every piano marked in plain figures and sold to all at that one low price. Sole agents for the following pianos:

Krakauer Pianos
Shoninger Pianos
Lyon & Healy Pianos
Apollo Player Pianos
Melville Clark Pianos
Kohler & Campbell Pianos

J. B. Brown Music Co.
642 South Broadway

Your Credit
Will buy all the furniture you need for your home on our easy-to-pay plan.
COLYEAR'S
509-511 South Main St.

Knabe Pianos
The Wiley B. Allen Co.
416-418 South Broadway

SPORTING NEWS, LOCAL AND TELEGRAPHIC.

CHANGES HANDS.

STONE WINS BURRIS CUP.

Drives Stearns to Mountain Camp on the Jump.

Clips Two Minutes and Ten Seconds from Mark.

Record-Breaker Believes He Can Do Much Better.

[BY DIRECT WIRE TO THE TIMES.]

REDLANDS, Oct. 18.—[Exclusive Dispatch.] Harold Stone in Jack Lankershim's thirty-horse-power Stearns, this morning broke the record from La Casa Loma Hotel to the marble quarries in Mill Creek Cañon, driving the distance of a fraction over twenty miles, in fifty-seven minutes and thirty seconds. He wins the Burris cup.

The first start was made at 6 o'clock, but the fog was so heavy it interfered with driving, and a second start was made at 7 o'clock, when Roy Kendall and Nelson Musgrave, acting as starters, sent the car off again. This time the record was broken.

The best previous record was 59m., 40s., made by Al Livingston in a Royal tourist. Oscar Burris acted as judge at the end of the race and with Jack Burris constituted the scorers. Burris gave Stone an order for the cup, now held by Livingston.

Stone first captured the trophy with a Columbia with a record of 1hr., 14m., 30s. Yesterday he made a trial trip in the Stearns and today broke all previous records. Stone is a nervy and fearless driver. Charles Illingsworth acted as mechanic.

The car used in the run belongs to Jack Lankershim. Another car was scheduled to make the run, but was sold the night before leaving the city, so Lankershim's car was borrowed. Notwithstanding the roughness of the road, in which there are many boulders, Stone brought the car back to Redlands this morning in excellent shape.

Illingsworth assisted greatly in the run, as he relieved Stone of all worry concerning the flow of oil and gasoline, and the pumping of air into the gas tank. Stone was free to give all his attention to driving. Illingsworth has driven with Stone in several of his previous record runs, and the two men rely on each other with mutual confidence.

The climb for the Burris trophy is considered one of the most dangerous and difficult feats an automobile can attempt. There are 1612 turns in the short twenty-mile climb. The road is boulder-strewn and the slightest misjudgment in driving means a wreck. A climb of a mile is made in three miles. Mill Creek is crossed thirteen times. At present the stream is about three feet deep at the fords.

Stone says he can reduce the time of the run to at least fifty minutes, and if the road was improved at spots he could negotiate the climb in even better time. He says he could have made better time today, but preferred to leave the mark at such a time that other drivers could lower it. Then Stone says he will clip more minutes from the record.

SUNDAY LUCK.

ANGLERS CATCH GOOD CREELS.

MACKEREL FURNISH SPORT AT REDONDO WHARF.

Yellowtail and Halibut Also Plentiful—Slotterbeck Lands Eighteen Bass Off Point Firmin—Croaker Fishing Fair at San Pedro—Surf Strong at Mateo.

Bass, croaker, yellowtail, halibut and corbina were caught in satisfactory baskets by a large number of beach fishermen yesterday at the various coast points. The best sport was had at Redondo, where the yellowtail were running well, and halibut were to be had without much trouble.

Gus Hansen caught the largest yellowtail, a twenty-two-pound fish, which fought hard for twenty minutes before being taken more securely with the gaff. Eleven good-sized yellowtail were taken during the morning, while the amount of halibut taken off wharf No. 3 was more than 200 pounds.

The mackerel fishing off the same wharf was also very good, strings ranging from five to a dozen two and three-pound fish being the rule. Jack Perry and George Sinclair each got eleven mackerel, the largest weighing a trifle more than three pounds. The mackerel fishing continued good all day, although the sport with the yellowtail ceased about noon.

Harry Slotterbeck and a friend fished from a launch off the Point Firmin lighthouse yesterday morning. Harry bringing in eighteen nice bass and a twenty-three-pound albicore, which half-drowned the fisherman before being brought to gaff. Harry tried out a new spoon bait with very satisfactory results. The bass fishing is very good along the edge of the kelp, and those who cannot make the boat trip can get almost as good sport from the breakwater.

Smith Warren and Eugene Elliott were among the crowd of regulars who fished for croaker at San Pedro Bay. Warren and Elliott each landed a four-pound croaker, with a nice mess of smaller fish. There were so many rods out, though, that many fishermen were disappointed, and returned home with baskets but partially full. The croakers are biting well, but are as elusive and as hard to bring out of the water as ever.

H. McCoomber and son, Harry, with C. C. Thompson, fished at Mateo, going down on the "Owl." McCoomber pulled in a five-pound croaker and three corbina. Harry got four corbina, while Thompson caught three surf. McCoomber, Sr., also pulled in a freak fish, having the body of a croaker and the head of a corbina. A party of five fishermen tried the surf fishing at San Onofre, getting a total of fifteen corbina.

Market fishermen are again trying to stir up trouble over the anti-seining law. Certain fishermen are reported to be violating the law in casting their nets between Redondo and Santa Monica. Members of the Southern California Rod and Reel Club are to hold a meeting Thursday night and take steps to intercept the lawbreakers if there are many. The market fishermen are known to be anxious for a test case of the law, and are supposed to be behind the beach seiners in seeking to force a case to a head.

COAST CHAMPIONSHIP.

Berg of Portland Defeats Evans of San Francisco in Light Heavyweight Wrestling Bout.

[ASSOCIATED PRESS NIGHT REPORT.]

PORTLAND (Or.) Oct. 18.—John Berg, light heavyweight wrestling champion of the Pacific Coast, tonight defeated Walt Evans, holding the same title of the south, taking the second and third falls.

The first bout, which lasted twenty-seven minutes and ended in victory for Evans, developed some of the best wrestling ever seen here. Evans proved himself wonderfully fast and clever, and secured half a dozen holds of various sorts on Berg, finally putting his shoulders to the mat with a body scissors.

The second went to Berg in six minutes on a toe hold. Evans gave up after his opponent had punished him terribly for several minutes. The last bout, while it lasted twelve minutes, was comparatively easy for Berg, who put his man to the mat with a combined body and head hold.

SEND FOR M'CAREY.

TROUBLE COMING TO PRITCHARD.

RUESS THREATENS TO THRASH GAME OFFICIAL.

"Wild Bill" Takes Umbrage at What He Terms Unjust Prosecution and Charges Deputy Commissioner With Probably Intimidating Witness. Goes on the Warpath.

"I am going to give that pig, fat fellow, Pritchard, a licking the first chance I get," threatened "Wild Bill" Ruess, last night, after his acquittal by a jury of the charge of having killed a female deer.

H. I. Pritchard, as deputy State fish and game commissioner, prosecuted Bill. The jury was out only ten minutes and Ruess thinks he was thoroughly vindicated by the verdict of not guilty, and not only that, but he says he is convinced in his own mind that the whole prosecution was trumped up by Pritchard on flimsy evidence, and that at least one witness, Frank Haney, a twelve-year-old youth, was coached in his testimony.

Considerable feeling was aroused over the arrest and prosecution. Bill has been twitted unmercifully by his friends, and so sure did he feel that he was not guilty, that he made innumerable small bets that he would be acquitted.

Bill admits that there may have been cause on the part of Pritchard for inquiry, for the deer complained of—which Bill, by the way, admits he did not shoot—was a small spike, with knobs barely showing where the horns should have been.

Ruess says the deer was recognizable as a male when it was flushed. He says he shot it in the foot, and then a friend of his killed it. They cut off the head and gave it to the boy Haney to feed to the latter's dogs. In some way Pritchard got hold of the head and saw enough suspicious circumstances to make the arrest.

At the trial yesterday County Game Warden Morgan could not identify the head as belonging to a doe, and said it might be a buck. Others also were not positive. The lad, Haney's, testimony contradicted that of Ruess. Ruess blames Pritchard; hence his threat of personal chastisement.

JAMAICA RESULTS.

WEATHER IS THREATENING.

[ASSOCIATED PRESS NIGHT REPORT.]

JAMAICA, Oct. 18.—The poor card and the threatening weather kept the attendance down today. Practical proved a big surprise when he won the Sayville selling stakes of $1000.

Five and one-half furlongs: Shoreham, won; Tempter, second; Momus, third; time, 1:09 4-5.

One and one-sixteenth: Queen Marguerite, won; Imitator, second; Right Guard, third; time, 1:49.

Six furlongs: Prince Imperial, won; Martinez, second; Brush Broom, third; time 1:14 3-5.

One and one-sixteenth: Practical, won; Mary Davis, second; Dr. Holzberg, third; time, 1:48.

Nine furlongs: Nethermost, won; Paradise Queen, second; Siskin, third; time, 1:54 2-5.

Six furlongs: Rockstone, won; Adriuche, second; Comedienne, third; time, 1:14 3-5.

RACES AT LATONIA.

MARBLES PLAYERS LOSE.

[ASSOCIATED PRESS NIGHT REPORT.]

CINCINNATI, Oct. 18.—The feature at Latonia today was the overwhelming defeat of Marbles in the fourth race. The event was won by Dargin in a driving finish, with Many Colors. Ormuse, was third.

Six furlongs: Sorrel Top, won; Mrs. Sewell, second; Mique O'Brien, third; time 1:17 2-5.

Mile and seventy yards: Warden, won; Cassowary, second; Denver Girl, third; time, 1:49 4-5.

Five and one-half furlongs: My Henry, won; Ed. G., second; Jack Binns, third; time, 1:11.

Five furlongs: Dargin, won; Many Colors, second; Ormuse, third; time, 1:16 3-5.

Five and one-half furlongs: Hanzaretta, won; Star Venus, second; Belle Clem, third; time, 1:11.

Seven furlongs: Right Easy, won; Tom Hayward, second; Gypsy King, third; time, 1:28 4-5.

Paris Racing Results.

PARIS, Oct. 18.—In the Prix Terrier, run at St. Cloud today, J. E. Widener's Indian Prince finished second. In the Prix Fourres, W. K. Vanderbilt's Serpenteau was second.

Echo Park's Challenge.

The Echo Park soccer football team issues a challenge to any 110-pound soccer eleven. This defi was given by R. F. Hasleit, director of the Echo Park grounds, acting for the team. The soccer game has only recently been adopted by the public playgrounds, and the Echo Park eleven is one of the first to be ready for contests in the oldest game of football.

Wants Another Chance.

SYDNEY (N. S. W.) Oct. 18.—Tommy Burns, the Canadian heavyweight, who was defeated by Jack Johnson, in a fight for the world's heavyweight championship here, December 26, last, announced, today, that if the American promoters were unable to arrange a match between Jeffries and Johnson, he was willing again to meet Johnson, the winner to take all of the purse.

AFTER ALL.

ARRANGE DATE FOR STANFORD.

Cardinal Consents to Play Next Saturday.

Manager Burbank Agrees to New Conditions.

To Play at Fiesta Park or at Occidental.

The Stanford 'varsity are to play Rugby against the Castaways next Saturday afternoon in Los Angeles. Manager Burbank of the Cardinals held a conference with Crouch of the Castaways in Los Angeles yesterday, and was able to make the announcement that the game would be played.

Where the match will be held is not yet decided, though it is to be either at Fiesta Park or at Baer Park, the Occidental College athletic field. In either case the game will probably be run as a double-header, with the second game one of American football.

At Fiesta Park Pomona College is billed to meet the U.S.C. Law School. Hitherto it has been impossible to arrange a double-header with these teams on account of gate-receipt disagreements, and because the American teams wanted to run their game first. Manager Burbank has been able to reach a satisfactory compromise on the matter of gate, and the local intercollegiate teams have waived their first right to the field.

As the Rugby contest probably would take less time than the American game, it would be put on before the intercollegiate.

At Occidental field the Tigers are scheduled to meet the Orange Athletic Club; if possible this game will be switched to the morning, leaving the field free for the Cardinal for the entire afternoon. In case the change cannot be made, and Burbank wishes to play at Occidental, the Rugby match will be given first place in the double-header, to allow the Cardinal players to get away in time to catch the evening train north.

As Stanford will bring down a strong 'varsity line-up, the Castaways will make every effort to put the strongest possible team into the field against the northerners. It is expected that Stanford at this time in the season will put up a much faster game than did Berkeley, October 2.

EDWARDS TO PLAY.

The Castaways' line-up will be strengthened considerably by the addition of Roy Edwards to the back field. Edwards is an old Stanford 'varsity man and is considered one of the foremost three-quarters men on the Coast. He played the position last year for the Castaways, and will go in at wing Saturday for the local team. Brunning, half, who played a good game with the team last year, will probably also be back for the contest. His presence will allow Lewis or Heinly to drop back from half to strengthen the three-quarters line.

One possible loss to the Black and White team is that of Pat Higgins, who has been captaining the fifteen. If Higgins is unable to play his loss will offset the arrival of Edwards. He was badly laid up in the Berkeley game, though staying through to the end of the play. A couple of ribs appear to have been cracked, and the general bruises were so severe that Higgins has been very slow in recovering. He hopes to be able to play by Saturday, though he will not be anywhere near his best. It is quite likely that he will not be able to line up at all.

With these exceptions the Castaways will line up against Stanford with practically the same team that played against Berkeley. If Higgins does not play, either Edwards or Caley, the big forward, will captain the fifteen.

Manager Burbank will finish arrangements for the game today, leaving for Palo Alto this evening. Coach Presley's reason for refusing to allow the Cardinals to play in Los Angeles October 30 was his fear that in as hard a match as that expected against the Castaways there was too great likelihood of some of the star men getting laid out. As the big game against the University of California comes November 13 ,there would not be time to get the men back into shape for the battle.

U.S.C. PREPS WIN.

POMONA BOYS ARE EASY.

[BY DIRECT WIRE TO THE TIMES.]

CLAREMONT, Oct. 18.—[Exclusive Dispatch.] The U.S.C. prep football team won from the Pomona preps this afternoon, by the one-sided score of 28 to 6. U.S.C. showed the advantage of more coaching and its quarter used better head work. The city boys made their scores by hard, consistent work, while the one score of the Claremonters came on a run in of a kick through a scattered field. For U.S.C. the backfield did good work, playing together and using passes to advantage. For Pomona, Wire, Malone and Hickox showed fine possibilities.

The line-up:

Pomona Preps.		U.S.C. Academy.
Hickox	R.E.	Houston
Elliott	R.T.	Reaves
French	R.G.	Parker
Metcalfe	C.	Henderson
Sturgis	L.G.	Clemons
Sollomon	L.T.	Chalmlee
Flynn	L.E.	Black
Merriam	Q.	Wright
Jones	R.H.	Hunter
Lennon, Malone	L.H.	Halloway
Wire (c)	F.	Wallace (c)

Eleven Chinese, arrested in Dallas, Tex., several days ago in a freight car, were sentenced yesterday to deportation by Federal Commissioner Wray. They have ten days in which to appeal.

Breathe it in HYOMEI it is guaranteed to cure Catarrh

Complete outfit, including pocket inhaler, $1, at leading druggists. Extra bottles, if afterwards needed, 50 cents.

COUGHS, COLDS, CROUP, SORE THROAT and all diseases of the breathing organs

Free Sample Mail this ad. to Booth's Hyomei Co., Buffalo, N.Y., today, and receive a trial bottle by return mail.

Be sure to mention this paper

COAST AVERAGES.

Batting and fielding averages for the Pacific Coast League series, which opened October 12 and closed with Sunday's games, October 17, are given below. The Los Angeles-'Frisco and Sacramento-Oakland games of last Tuesday were not considered when compiling these averages.

LOS ANGELES.

Player and Position—	A.	B.	R.	B.	H.	Bat. P.c.	O.	A.	E.	Field. P.c.
Butler, p	2	0	1			.500	0	2	1	.667
Delmas, ss	27	3	12			.444	12	25	3	.925
Rossa, rf	25	3	10			.400	12	2	2	.875
Beall, 1b	24	2	9			.375	67	1	0	1.000
Daley, cf	9	4	3			.333	7	1	1	.889
Diehl, p	1	0	1			.333	0	3	0	1.000
Godwin, lf	27	5	7			.259	15	3	0	1.000
Orendorff, c	4	0	1			.250	2	3	1	.833
Wheeler, 2b	27	4	6			.222	13	16	6	.854
Tozer, rf	1	0	0			.000	0	0	0	1.000
J. Smith, 3b	26	2	4			.154	8	13	2	.920
Koestner, p	3	1	1			.125	0	4	1	.800
H. Smith, c	17	2	2			.118	28	12	2	.962
Wolfe, rf	10	1	1			.100	1	0	0	.000
Dillon	1	0	0			.000	0	0	0	.000
Hatch, p	1	0	0			.000	0	2	0	1.000
Thorsen, p	2	0	0			.000	0	2	0	1.000
Nagle, p	3	0	0			.000	0	1	0	1.000

SAN FRANCISCO.

Player and Position—	A.	B.	R.	B.	H.	Bat. P.c.	O.	A.	E.	Field. P.c.
Browning, p	2	0	1			.500	0	3	0	1.000
Miller, cf	28	3	9			.321	11	2	2	.867
Davis, lf	23	3	8			.348	14	0	0	1.000
Mohler, 2b	27	3	8			.296	14	20	1	.971
Zeider, ss	16	5	3			.313	6	13	0	1.000
Melchoir, rf	29	0	9			.250	7	1	0	1.000
Tennant, 1b	27	3	7			.259	54	3	1	.984
Henley, p	4	1	1			.250	0	2	1	.667
Griffin, p	4	0	1			.250	2	3	0	1.000
McArdle, ss	34	3	7			.171	40	57	5	.947
Mundorff, 2b	10	3	3			.300	7	4	2	.846
Berry, c	21	1	2			.095	82	3	1	.977
Stewart, p	0	0	0			.000	1	1	0	1.000
Carman, rf	0	0	0			.000	0	0	0	.000
Eastley, p	3	0	0			.000	1	0	0	1.000
Durham, p	3	0	0			.000	3	4	0	1.000
Ames, p	1	0	0			.000	0	0	0	.000

PORTLAND.

Player and Position—	A.	B.	R.	B.	H.	Bat. P.c.	O.	A.	E.	Field. P.c.
Fisher, c	21	2	9			.429	29	11	1	.978
Speas, lf	22	3	9			.409	19	0	1	.950
Ort, 1b	22	3	8			.364	83	1	3	.947
Graney, cf	30	4	4			.300	13	1	0	1.000
McCredie, rf	13	4	4			.307	1	0	0	1.000
Guyn, p	3	0	1			.200	1	0	0	1.000
Johnson, 2b	21	4	4			.190	4	14	2	.900
Olson, ss	22	3	4			.182	12	17	3	.909
Mitze, 2b	23	2	4			.174	27	31	3	.950
Beaton, p	4	0	1			.167	0	2	0	1.000
Garrett, p	0	0	0			.000	0	1	0	1.000
Murray, c	0	0	0			.000	0	0	0	1.000
Breen, 2b	1	0	0			.000	0	0	0	.000
Chenault, p	1	0	0			.000	1	4	0	1.000
Carson, p	1	0	0			.000	0	1	0	1.000

SACRAMENTO.

Player and Position—	A.	B.	R.	B.	H.	Bat. P.c.	O.	A.	E.	Field. P.c.
Myers, 1b	28	7	12			.429	98	2	4	.962
Shinnarbarger, 2b	22	3	7			.318	57	22	3	.963
Doyle, 2b	27	4	10			.370	13	16	3	.906
La Longe, c	21	1	4			.286	21	9	3	.907
Baum, p	3	1	2			.286	0	3	0	1.000
Flanagan, lf	26	5	7			.269	13	1	0	1.000
Fitzgerald, p	3	0	1			.222	0	1	1	.500
Whalen, rf	17	2	3			.176	1	0	0	1.000
Graham, cf	27	1	4			.148	10	0	4	.714
Gandil, cf	29	4	5			.179	17	3	1	.956
Shinn, ss	28	4	5			.179	8	18	4	.867
Brown, p	1	0	0			.000	0	2	0	1.000
Ehman, p	1	0	0			.000	0	4	0	1.000
Raymer, 2b	1	0	0			.000	2	3	0	1.000

OAKLAND.

Player and Position—	A.	B.	R.	B.	H.	Bat. P.c.	O.	A.	E.	Field. P.c.
Boice, p	4	0	2			.500	4	2	0	1.000
Johnson, p	2	0	1			.500	1	1	0	1.000
D. Lewis, lf-3b	29	7	9			.310	10	0	0	1.000
Magnert, rf	24	2	7			.375	7	0	2	.778
Tonneson, p	3	1	1			.333	0	3	0	1.000
McKune, ss	16	2	5			.313	18	31	1	.980
C. Lewis, c	6	1	2			.286	8	2	1	.909
Hogan, 2b	26	1	7			.269	6	13	4	.828
Kelly, cf	29	4	4			.200	19	1	1	1.000
Thomas, c	11	1	2			.182	39	5	1	.978
Cutshaw, 2b	24	1	4			.167	11	15	1	.963
Cameron, 1b	20	1	2			.100	89	7	1	.985
Christian, rf	1	0	0			.000	0	0	0	.000
Nelson, p	1	0	0			.000	0	2	0	1.000
Wiggs, p	5	0	0			.000	0	4	0	1.000
Danke, p	5	0	0			.000	0	2	0	1.000

VERNON.

Player and Position—	A.	B.	R.	B.	H.	Bat. P.c.	O.	A.	E.	Field. P.c.
Schafer, p	4	1	2			.500	2	2	0	1.000
Brashear, 1b	17	2	7			.412	53	1	0	1.000
Brackenridge, p	2	1	0			.357	1	0	0	1.000
Vance, p	3	0	1			.333	1	1	0	1.000
Brown, c	19	2	5			.315	30	5	0	1.000
Bailey, 2b	24	3	7			.292	7	7	1	.933
Stovall, cf	22	3	6			.273	7	1	1	.889
Devereaux, 3b	18	3	4			.222	8	13	2	.913
McCay, ss	19	0	4			.211	8	21	1	.976
Martinke, lf	22	2	4			.174	9	1	1	.917
Hitt, p	4	0	1			.167	0	4	0	1.000
Hogan, 2b	7	0	1			.143	12	12	1	.960
Coy, rf	22	3	3			.087	6	2	2	.800
Hogan, c	2	0	0			.000	4	1	0	1.000
Willett, p	4	0	0			.000	2	1	1	.800

HOW CLUBS BATTED AND FIELDED.

Following are the club batting and fielding averages for the series, together with the times at bat, runs, hits, fielding chances and errors:

	A.	B.	R.	B.	H.	Bat. P.c.	P.C.	E.	Field. P.c.
Los Angeles	228	29	60			.263	260	19	.937
Sacramento	237	22	64			.270	261	18	.938
San Francisco	185	24	48			.259	250	11	.964
Oakland	196	18	49			.250	234	10	.957
Portland	185	21	48			.259	244	16	.947
Vernon	181	16	42			.232	222	12	.946

Draws With McGovern.

PHILADELPHIA (Pa.) Oct. 18.—[Exclusive Dispatch.] By his aggressiveness more than anything else, Johnny Mayo of South Philadelphia earned a six-round draw with Phil McGovern, brother of the once-famous "Terrible Terry," at the New Philadelphia Athletic Club tonight. In the second round McGovern put Mayo down for the count of eight.

HOBSONIZED.

KISSING BUGS AWAIT ADAMS.

Bashful Ball Player Slips Out Back Door.

Two Purses Are Made Up for Lionized Pitcher.

Pittsburgh Wild With Joy and Celebrates.

[ASSOCIATED PRESS NIGHT REPORT.]

PITTSBURGH, Oct. 18.—[Exclusive Dispatch.] At the ball park tonight, which had been arranged for the ceremony, lights illuminated the diamond and in the center a big platform had been erected. The players were called to the stand and each was presented with a check for $1800.

When Adams was given his check and a purse of $1280 besides, the crowd went wild with demonstration for him.

Attempts have been made all day to Hobsonize Adams, and he was forced to leave his apartments by the back way to escape a crowd of 1500 of his admirers, who waited at the front door, scores of women in the front rank waiting to kiss him.

PITTSBURGH, Oct. 18.—Pittsburgh tonight celebrated the victory of its National League baseball team in the world's championship series. A great parade marched to Forbes Field, where the exercises were held.

Mayor Magee and other city officials members of the Pittsburgh baseball club, and the Fourteenth and Eighteenth regiments of the National Guard of Pennsylvania formed the vanguard of the unique assemblage.

Practically every political club of Allegheney county was in line, as were also about one hundred athletic organizations. Each section of the city constituted a division of the parade, while the business men marched in another class.

Forbes Field was taxed to its capacity. Mayor Magee, Congressman James F. Burke and other prominent citizens of the city delivered addresses.

Mayor Magee presented each player with a check for his share of the receipts of the world's series.

On the train coming over from Detroit, two purses were made up for "Babe" Adams—one by his teammates, and another by the fans. Adams is receiving enough homage to turn a hero's head, but the experience is not hurting him. He went quietly to his home.

PRACTICE GAMES.

ONE GAME TO BE SECRET.

The Occidental football team is to play a practice game with the Pasadena High School eleven Wednesday afternoon at Baer Park at 3:30 o'clock. Pasadena has a light but fast eleven and is expected to furnish a good workout for the Tigers.

The St. Vincent's team and the Occidental squad will have a joint secret work-out Thursday afternoon, in which the two teams will line up against each other. As the two aggregations have no games scheduled for this season, they hope to get considerable mutual benefit from the practice.

The "Ara-notch" locks the front of a folded collar and makes it sit like this.

You will find it in the BELMONT an ARROW COLLAR

15c., 2 for 25c.

Cluett, Peabody & Co., Maker.

ARROW CUFFS 25 cents a pair

Times Directory of Automobiles and Accessories

American — NO NOISE BUT THE WIND—A CAR AS ITS NAME. AMERICAN AUTOMOBILE AGENCY, Olive St. Tel—Sunset Main 6851.

American Simplex — The most wonderful Car on Earth. Come to look over the records. COREY MOTOR CAR CO. and Flower sts.

Auto Supply Co. — Everything for the Auto... our acquaintance... 707 S. SPRING

Auto Glass Fronts — PARISH & CATHER, THE TABOR AUTO GLASS FRONT. Factory 1009 S. Los Angeles. F5123.

Apperson — REO, KISSELKAR AND WOODS ELECTRIC. LEON T. SHETTLER, 633 SOUTH GRAND AVENUE.

Buick — Howard Automobile Company. Mel. G. Johnson, Mgr. 1144 South Olive St.

Chadwick — WINTON SIX. Frayer-Miller Motor Truck. W. D. HOWARD MOTOR CAR CO. F5609 N. E. Cor. 12th and Main.

Chalmers-Detroit — Packard and Model... WESTERN MOTOR CO. 727-31 South Olive. Home 10782. Sunset

Columbia — Gasoline and Electric. Ranks With the Best to the Best. Price $2900, Los Angeles. BIRELEY & YOUNG, 1231-33 So. Main. Home F1475. State Agent, Broadway

Detroit & Columbus — Electrics, Landaus... New Edison Phonographs. California Electric Co. 12th & Olive Sts. 100 East Union St.

Dorris — MOTOR CARS. BOBBYSHELL-CARPENTER CO., AGENT. 1229 S. OLIVE ST., LOS ANGELES, CAL.

Durocar — A Home Product Sold Direct from the... DUROCAR MFG. CO. 929 SOUTH LOS ANGELES ST.

Elmore — VALVELESS 2-CYCLE 4-CYLINDER MOTOR. THE ELMORE MOTOR CAR CO. 742-46 S. OLIVE ST.

Empire — $800—32x3½ Pneumatics—4-cylinder—30-h.p.—Magneto Ignition—Solid Rear Axle—Four-speed form Rear Suspension—Sliding Gears. AUTO CO., 1351 S. Main St. 23898. Main 868.

Ford and Velie — STANDARD MOTOR CAR CO. Twelfth and Olive. F4826.

Franklin — For Immediate Delivery. TWELFTH AND OLIVE. R. C. HAMLIN, F1735.

Garage — Equipment—Everything for the G... SMITH-BOOTH-USHER CO. Machinery and Supplies. 10651. Main 1090. 212-214 S. Los A...

Goodyear — RAINCOAT CO. Headquarters for AUTO COATS, CAPS AND... 210 South Broadway.

Goodyear Tires — Everything in All Kinds... W. D. Newerf Rubber Co. 949-951 SOUTH MAIN ST.

Great Western — Our 4-Cyl. 30 H.-P. Roadsters... ing Cars have arrived. ERN MOTOR CAR CO., H. O. Vogel, State Agent. Broadway, 1316.

Inter-State — The car for service, style and... $1575 F. O. B. Los Angeles. Come in and get a demonstration. BURKHARD & CRIPPEN, Dist. for California & Arizona.

Isotta Fraschini — HALLADAY MOTOR CAR IMPORTING CO. 510 South Olive.

Kemizite — Every Motorist Needs It. Some are skeptical... be shown. We show them and then they go... or another—today or tomorrow. Because it heals punctures—permanently, without loss of... ping of car. GET IT AT 1158 SOUTH MAIN.

Locomobile — Winner Vanderbilt Cup—Winner Ascot Park—Winner 150-mile run. L. A. MOTOR CAR CO. C. M. Cotton, Mgr.

Lozier 1910 — Immediate deliveries, all models. 80-h.p.—Six, 45-h.p.—Four, 30-h.p.—Cars and Briarcliffs. NASH & FRY. TENTH & OLIVE. Broadway 1794.

Matheson — THE WORLD'S FINEST CAR. P. A. RENTON, Distributor Southern California. 1230-34 S. Main St.

National 40 — $2500. Cylinders 5x5 11-16. "The Fastest... Powerful and Most Capable Car... Been Offered at Anything Under... diate deliveries. NATIONAL AUTO CO., utors, 1351 S. Main. 23898. Main 868.

Mitchell — MOTOR CARS. GREER-ROBBINS COMPANY, 1501-5 SOUTH MAIN STREET. Broadway 8410—Home

Oldsmobile — The car of quality. Unsurpassed in... Unequaled in value. WOOLWINE MOTOR CAR CO. Temporary quarters 1130 S. Olive.

Palmer Singer — 1910 MODELS HERE. Golden State Garage, 2122 W. PICO.

Parry — JEFF'S PROBLEM. MUST PROTECT HIS WIND. 4-cyl. 30 H.P., valve-in-head Type Motor, 112 in. 34x4 tires; Magneto, tools, etc.; $1200 f.o.b. factory. H. T. BROWN MOTOR CAR CO. F5647; Main 7853. 1138 So. Main St.

Pennsylvania — 1910 Models are here. For further in... tion, call F5047 or Main 3493. VAIL MOTOR CAR CO. 1146 So.

Pierce — GREAT ARROW— W. E. BUSH, SO. CAL. AGENCY. Garage and Repairing. Home 21183. 1227-29 S. MAIN STREET.

Pope Hartford — SOME CLASS. Wm. R. Ruess Automobile Co. 1029-1042 S. Main. F5839.

Premier — and Auburn Motor Cars with Style, Power, Speed... Durability. Schwaebe Atkinson Motor Co. Phone So. 47—22068

Randolph Trucks — The car that has just beaten the New York to Buffalo record... A few cars for immediate delivery. Sub-agents... $1500, fully equipped. BIG 4 AUTOMOBILE CO. C. S. Anthony, Proprietor.

R & L Electrics — "THE PERFECT CONTROL." R. & L. COMPANY, Cal. State Agcy. 1044 S. Main, Junc. B'way and Ninth. Phones—F1045. Main 5839.

Royal Tourist — 1910. The easiest riding car in the world. A demonstration proves. We are ready, are you? MOUNTAIN & CARRIGAN, 935 South Main Street. F1157. Main 9567.

Stearns — MOTOR CARS. C. C. SLAUGHTER MOTOR CAR CO. 1026 South Olive Street. Phones—Home F5725, Sunset Main 1614.

Stevens-Duryea — Eastern Motor Car Co. New Agents. New Home 825-7 S. Olive St. Home F2965; Main 2965. (Mfg. by Stevens-Duryea Co.)

Studebaker — The Car That ALWAYS MAKES GOOD. LORD MOTOR CAR CO. 1032-8 SO. OLIVE.

Tourist — Come and See Them Made. A HOME PRODUCT. AUTO VEHICLE CO. TENTH AND MAIN STREETS.

Thomas — Champion Stock Car of the World. 1910, Model M, six-cylinder, fully equipped, $3500. WILSON & BUFFINGTON, 842-44-46 So. Olive St.

Waverley Electrics — 1910 Cars are here. Your inspection invited. W. A. Evans, Agent. 1676 W. Washington St., Los Angeles, Cal. Home 72250. Sunset West 4317.

NOT DEAD YET.

KETCHEL STILL CLAIMS TITLE.

Tells Papke to Beat Black Sam Langford First.

Says He Will Fight Winner of the Battle.

Johnson Going East to Meet Jeff on Arrival.

[BY DIRECT WIRE TO THE TIMES.]

SAN FRANCISCO, Oct. 18.—[Exclusive Dispatch.] Willis Britt has at last hit upon a new idea. Instead of declaring Ketchel will not fight Papke, he suggests Papke and Langford can fight it out and Ketchel will

NOT DEAD YET.

KETCHEL STILL CLAIMS TITLE.

Tells Papke to Beat Black Sam Langford First.

Says He Will Fight Winner of the Battle.

Johnson Going East to Meet Jeff on Arrival.

[BY DIRECT WIRE TO THE TIMES.]

SAN FRANCISCO, Oct. 18.—[Exclusive Dispatch.] Willis Britt has at last hit upon a new idea. Instead of matching Ketchel will not fight Papke, he suggests Papke and Langford can fight it out and Ketchel will stand ready to meet the winner.

A few days before the Johnson fight Britt declared Ketchel was ready to abandon the middleweight class and that he would not find it hard to make 158 pounds.

"Will Ketchel fight as a middleweight again and does he still claim the title?" was asked of Britt.

"He is still claims the title," was the response. "Here is a suggestion. Let Papke fight Langford and then Ketchel will stand ready to meet the winner. What weight will he make? I imagine that will be satisfactory. Let Langford, Ketchel would stand ready to make weight and for Papke will do the same only on the condition that Papke has won over Langford. That will not do him any good. He can claim the title until he is tired and no one will recognize his claim. He has been defeated by Ketchel on three occasions and that ought to be enough."

Britt imparted the news that he and Ketchel will remain in San Francisco for several days, or until they have definitely decided on their plans for the future. Ketchel would like to remain in San Francisco over Thanksgiving Day, but no opportunity has loomed up at the present time that makes a good bout.

Jack Johnson may leave for the East Wednesday, although that has not been definitely settled. His manager, George Little, will leave for the East Wednesday and take the through train for New York.

"I will go to the big Barnum and Bailey show," said Little, "and there is no reason why we should be trailing Jeffries around the country. All the people in the fight Jack wants and I guess he will give him this last call is on business, as I can reach New York shortly after his arrival there."

MOVIES WORKING.

SIX BOUTS CARDED.

Another good card at McCarey's ring tonight is of interest for the fans. Boxing bouts are always attractive to fans, and two slashing programmed for the next ring tonight. In addition an interesting bout proposition, looms up between Coulter and Charles Norval, two clever youngsters who are making their way in the climb to the top.

Matchmaker McCarey has announced his official bouts as follows:

Charles Coulter and Charles Norval, ten rounds, 124 pounds.

Jack Burns and Battling Johnson, ten rounds, heavyweights.

Young Corbett and Jim Cameron, ten rounds, lightweights.

Frankie Neal and Jake Arnold, six rounds, about 124 pounds.

Charles Coulter and Norval are training hard and will put in a full day yesterday when they battled four rounds in spirited fashion with Jack Burns, after which they went up with Dick Allen, the lightweight of the Los Angeles Athletic club. Coulter is showing up remarkably clever in his daily workouts. Matchmaker Eddie Graney has selected Eddie Cameron a fast boy to meet Norval in the semi-windup. Cameron warmed up on the road in the morning, and in the afternoon had five sessions with Frankie Neal. Neal is very anxious to show that Coulter, but appears to have a hard job on his hands. Sam Langford is very lit as hard at Doyle's gym as he appears to be in better trim than ever before. Coulter hopes to win decisively over the Montana boy, and is working very hard for the bout.

Neal had four rounds with the middleweight champion Ed as a finishing touch yesterday afternoon. Sam is working hard every day and is apparently very confident of himself than a couple of weeks ago. Jim Flynn is working hard at Doyle's. He put the gloves on for several rounds with Young Peter and Frank Picato, and is rounding into great form.

Young Corbett and Jack Geyer used the ring for their workout. Both boys had plenty of exercise for the four fast rounds, and the boys appeared able to take punishment in heavy company. Cameron has a long list of exercises, including the rope and pulleys, and after finishing the bag off the string. Johnson engaged in mitt work with Frits Frey at San Pedro and went through seven fast rounds before he permitted to let up. The big fellow is in his old-time form, and seems to get into the game with lots of aggressiveness.

Jack Britt is getting ready for his bout with Jake Arnold at Redondo, and is exercising at Whittier. The youngsters are in good condition and scrap, and will doubtless put up a good warming up bout before the big excite-

JEFF'S PROBLEM.

HOW TO PROTECT HIS WIND.

[BY DIRECT WIRE TO THE TIMES.]

NEW YORK, Oct. 18.—When James J. Jeffries arrives here from Europe next Tuesday or Friday, he will be called immediately to sign articles for his fight with Jack Johnson, according to Tex Rickard, who had an interview with the champion just before he sailed from England, and who says the message received

"Jeffries will certainly fight Johnson. I would have believed that he would if it was due to Jeffries' desire whether he could fit himself. He is fit now and I was surprised at his appearance. I have not seen him in such good form for years."

Rickard finds much difficulty in which to contend than was the case in the Ketchel fight, sports have the consensus of opinion that Jeffries' most vulnerable point is his wind, which, it is feared, has suffered through five years

JEFF'S CHALLENGE.

WILLING TO TAKE ALL.

[BY DIRECT WIRE TO THE TIMES.]

SAN FRANCISCO, Oct. 18.—A telegram received today from Tex Rickard on a winner-take-all unlimited side bet on the interesting aftermath of the Ketchel fight of last

The lightweight declared in his telegram to a local sporting editor that his one idea was to get another fight with his old rival, whom he has already faced four times in the roped arena.

Negotiations are under way for a fight between Sam Langford and Tommy Burns. Promoter Jack Gleason says that his plans have progressed so far that he is certain the two fighters will be brought together for a limited round bout in this city during the winter season.

Johnson Ties Up Traffic.

MEMPHIS (Tenn.) Oct. 18.—Jack Johnson has tied up traffic on the Mississippi River in this section. Big steamboats are docked at several ports owing to scarcity of labor with which to supply a crew and river men blame Johnson's victory over Ketchel for prevailing conditions as all the "roustabouts" are celebrating. The James Lee, one of the largest Mississippi boats, is tied up here, although she was to have left Friday. Deck hands picked exclusively from the negro race refused to enlist, in order to remain ashore and hear the returns from the battle and such conditions have continued since the victory of one of their race.

Player Is Paralyzed.

ANNAPOLIS (Md.) Oct. 18.—An X-ray examination has been made upon Midshipman Wilson, of Covington, Ky., quarter-back of the Naval Academy football team, whose neck was injured as a result of a flying tackle in the game with Villa Nouva last Saturday. While no fracture of the bones was discovered, the physician said the young man was paralyzed from the neck down. His brain and speech are not affected. The medical officers believe the paralysis will wear off.

KEEN.

BID HIGH FOR AERO CONTESTS.

MANY CITIES WANT INTERNATIONAL EVENTS.

Baltimore and Washington Willing to Give $150,000 for Exhibitions. Los Angeles Also in Line With Large Efforts—Chicago and Indianapolis Wants Show.

[ASSOCIATED PRESS NIGHT REPORT.]

NEW YORK, Oct. 18.—Keen rivalry among several cities for the two international aëronautic events which are to be held in this country next summer has already developed and it is probable that the Aëro Club of America will be able to offer from $150,000 to $200,000 to the contesting aëronauts.

Headed by the Mayor of Baltimore, a delegation of business men and aëro club members from that city and Washington is expected here this week to submit an offer of $150,000 for the two events, Baltimore desiring the aëroplane contest, which will be held in this country next summer, by virtue of the fact that Glenn H. Curtiss won the international cup at Rheims, and Washington the balloon contest, which will be held here because E. W. Mix won the recent Zurich race.

Cortlandt F. Bishop, president of the Aëro Club of America, will arrive here from Paris during the week and immediately following his return, the campaign for the international events will open.

Los Angeles has offered to raise as large a fund as any other city and the Aëro Club of St. Louis has submitted a tentative offer of $100,000. It is said, the money not having been raised as yet.

Chicago and Indianapolis also will be energetic bidders for the two contests. Letters have been received from other cities declaring that bids will be submitted.

The officials of the Aëro Club of America desire to have the matter settled as soon after the arrival of Mr. Bishop as possible and it is probable that within a few weeks it will be definitely known where the events will take place.

WILL HOLD INQUEST.

Death of William I. Buchanan, American Diplomat, to Be Investigated.

[ASSOCIATED PRESS NIGHT REPORT.]

LONDON, Oct. 18.—An inquest into the death of William I. Buchanan, the American diplomat, whose body was found in Park Lane Saturday night, will be held Wednesday. The official papers and personal property found in the rooms occupied by Mr. Buchanan, at Claridge's Hotel, have been turned over to the American embassy.

Investigation thus far has failed to throw any light on the movements of the diplomat during the few hours preceding his death. Friends who had seen him during the day say he appeared to be in the best of health and spirits. He left his hotel just before the dinner hour on Saturday, but where, or with whom he dined, or how he spent the evening, has not been learned. There were no evidences of assault or robbery. An autopsy was held today, following which it was decided that Mr. Buchanan had died of heart failure.

MANY DROP OUT.

WASHINGTON, Oct. 18.—Death's invasion of the fast thinning ranks of the war veterans caused 48,312 names to be dropped from the pension rolls last year. Of this number 32,831 were survivors of the Civil War. The total loss to the pension roll from all causes was 51,581.

In striking contrast to these figures, comprised in the annual report of Vespasian Warner, Commissioner of Pensions, is the statement that the government paid out in pensions in the fiscal year ending June 30, 1909, $161,-930,703, the largest amount ever disbursed for this purpose in one year.

Summarized, the report shows: Number of pensioners at the beginning of the year, 961,687; number of new pensioners added to the roll, 46,088; pensioners on roll at close of the year, 946,194, a net decrease of 5493.

Survivors of the Civil War on the rolls now number 593,061.

CLERGYMAN DEPOSED.

WASHINGTON, Oct. 18.—The Rev. G. W. H. Troop, an Episcopal clergyman who recently renounced the creed of his church for the Unitarian faith, today was deposed from the ministry by Bishop Alfred Harding, Episcopal bishop of Washington. The Rev. Mr. Troop formerly served as assistant pastor of St. John's Church in Georgetown, and created a sensation in church circles when, four months ago, he announced his renunciation of the faith in which he was ordained.

AGAINST PRESIDENT'S RELIGION.

ELKINS (W. Va.) Oct. 18.—At the West Virginia Synod of the Presbyterian Church today a resolution was adopted protesting against the invitation extended to President Taft to address the Laymen's Missionary convention on foreign missions at Washington, November 11. This action was taken after a lengthy discussion, arguments in favor of the resolution being based upon the President's affiliation with the Unitarian Church.

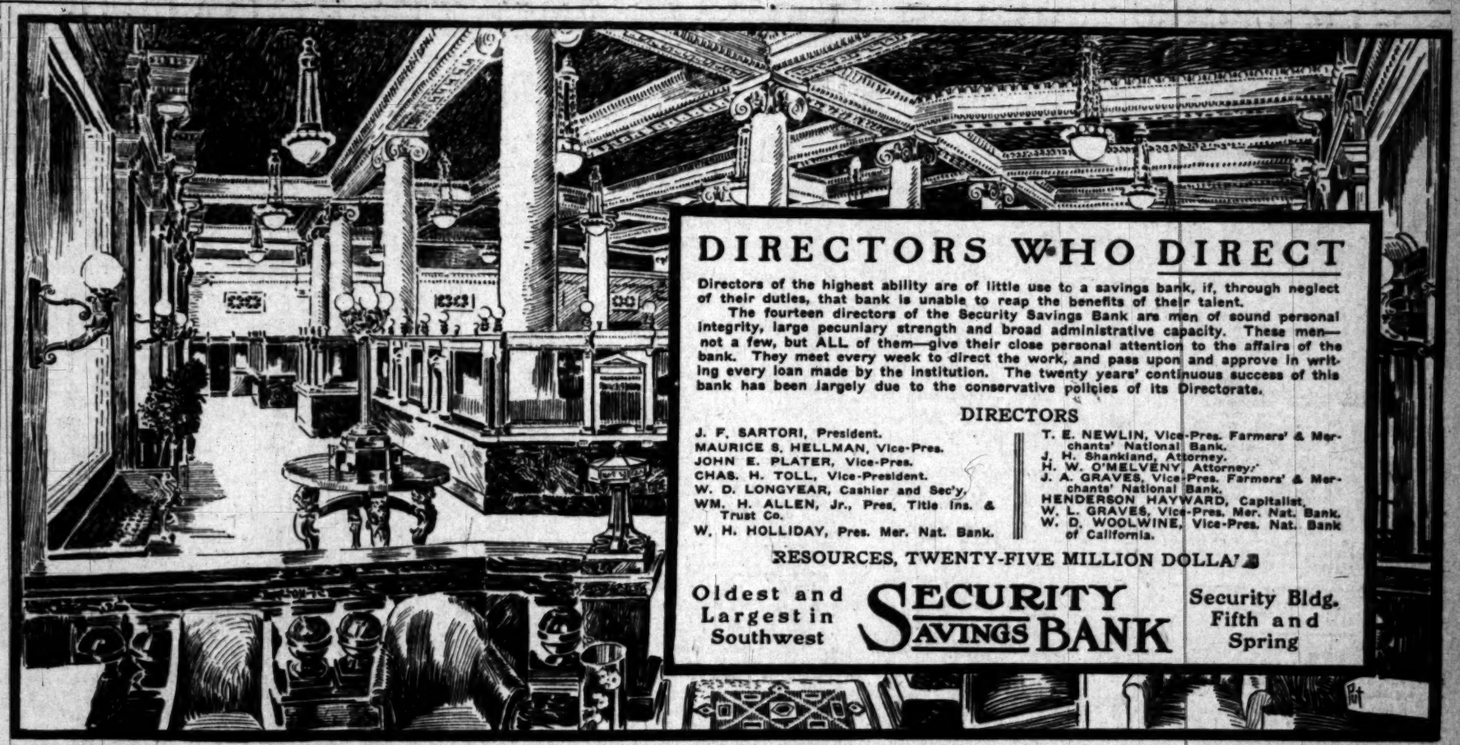

DIRECTORS WHO DIRECT

Directors of the highest ability are of little use to a savings bank, if, through neglect of their duties, that bank is unable to reap the benefits of their talent.

The fourteen directors of the Security Savings Bank are men of sound personal integrity, large pecuniary strength and broad administrative capacity. These men—not a few, but ALL of them—give their close personal attention to the affairs of the bank. They meet every week to direct the work, and pass upon and approve in writing every loan made by the institution. The twenty years' continuous success of this bank has been largely due to the conservative policies of its Directorate.

DIRECTORS

J. F. SARTORI, President.
MAURICE S. HELLMAN, Vice-Pres.
JOHN E. PLATER, Vice-Pres.
CHAS. H. TOLL, Vice-President.
W. D. LONGYEAR, Cashier and Sec'y.
WM. H. ALLEN, Jr., Pres. Title Ins. & Trust Co.
W. H. HOLLIDAY, Pres. Mer. Nat. Bank.
T. E. NEWLIN, Vice-Pres. Farmers' & Merchants' National Bank.
J. H. Shankland, Attorney.
H. W. O'MELVENY, Attorney.
J. A. GRAVES, Vice-Pres. Farmers' & Merchants' National Bank.
HENDERSON HAYWARD, Capitalist.
W. L. GRAVES, Vice-Pres. Mer. Nat. Bank.
W. D. WOOLWINE, Vice-Pres. Nat. Bank of California.

RESOURCES, TWENTY-FIVE MILLION DOLLARS

Oldest and Largest in Southwest — SECURITY SAVINGS BANK — Security Bldg. Fifth and Spring

ANOTHER WITNESS.

SUBSTANTIATES DR. COOK'S CLAIM.

DANISH CAPTAIN DECLARES HE BELIEVES EXPLORER.

Talked to Eskimos of Village at Cape York—University of Copenhagen Likely to Refuse Request to Let Others Examine the Physician's Polar Records First.

[BY DIRECT WIRE TO THE TIMES.]

COPENHAGEN, Oct. 18.—[Exclusive Dispatch.] The cablegram from the National Geographic Society at Washington, D. C., asking the University of Copenhagen to waive its right to be the first to examine Dr. Cook's polar observations, has caused surprise here. All the papers say that the University has no reason and no right to turn the examination over to any other body than that named by Dr. Cook.

The University received from him personally the honor and responsibility of determining whether or not he really reached the North Pole, and fears it would damage its prestige to transfer its right to others. After the faculty meeting Wednesday the answer to the geographic society's request will be sent, and there is no doubt here that it will be a refusal.

Stories concerning the climbing of Mt. McKinley do not make much of an impression here, but the report by the captain of the Royal Arctic steamer Godhaab, who has just returned from Greenland, is believed. This officer took Dr. Cook from Upernavik to Egedesminde, and saw the explorer's records of observations in the polar regions. He says they appeared genuine to him.

The captain says he spoke to the Eskimos of the Cape York settlement, where Dr. Cook got his two companions in the journey to the pole. These Eskimos all told the same story about the trip and spoke of the happiness of the two young natives when Dr. Cook announced to them that his observations showed that they had reached the pole. The captain is sure the claim by Dr. Cook is valid and asserts that everybody in Greenland takes the same view.

DR. COOK PLEASED.

[ASSOCIATED PRESS NIGHT REPORT.]

TOLEDO (O.) Oct. 18.—Dr. Frederick A. Cook, who lectured here tonight, said that officers of the Danish government ship Godhaab, which has just arrived at Copenhagen, after a northern voyage, may be able to give information which would throw light upon the polar controversy. He referred especially to Capt. Scourby and Engineer Struck.

"These men passed two weeks among the Eskimos from among whom I secured the men for my expedition," said Dr. Cook. "They can speak the Eskimo tongue perfectly, and several scientific men were aboard the ship."

Dr. Cook will conclude his lecture tour this week, closing at Minneapolis, and will return to New York to work upon his documents.

"I am pleased to hear of it," said Dr. Frederick A. Cook, when informed of the plans of an expedition from Seattle for the ascension of Mt. McKinley.

"If the expedition follows my route and reaches the southwest peak it cannot well avoid finding my records. That would have an important bearing upon the controversy surely. I think I know Mr. Curtis, who is quoted concerning the proposed expedition.

"I believe, however, that the attempt is intended to be made next summer. It is too late for this year. The summit of the mountain could not be reached other than in a dirigible balloon. The Suchitna River would be frozen up."

PEARY CAUTIOUS.

NEGRO'S LECTURE MARRED.

[ASSOCIATED PRESS DAY REPORT.]

NEW YORK, Oct. 18.—The first lecture given by Matthew A. Henson, who accompanied Commander Robert E. Peary on his recent polar expedition, was marred by the fact that the commander at the last moment had ordered him not to use photographs which had been taken on the trip. Henson took 120 pictures himself, and on his arrival he gave them to the director of the American Museum of Natural History, who transformed them into lantern slides. At the last moment, Mr. Peary instructed the museum director not to turn the slides over to Henson until he (Peary) had examined them. The director followed Peary's order.

There were many Cook sympathizers in the audience, and the negro lecturer was questioned closely on many points. Henson declared frequently throughout his lecture that Cook could not have reached the North Pole, and it is said that he will repeat these statements in the lectures which he will give in other cities throughout the country.

ANOTHER STORY.

CAPTAIN BELIEVES COOK.

[ASSOCIATED PRESS DAY REPORT.]

CHICAGO, Oct. 18.—A special cable form Copenhagen to the Record-Herald says:

The Danish government's Arctic yacht Codthab returned here yesterday from Greenland. Capt. Schoubye, the skipper, was the first white man to meet Dr. Frederick A. Cook returning from his polar expedition.

At first, Capt. Schoubye says he was skeptical about Dr. Cook's story, and then the doctor showed him his journals and observations. The captain knows a good deal about astronomy and everything appeared to him to be correct.

Capt. Schoubye declares he has no doubt whatever that Dr. Cook reached the pole. He made inquiry among the Eskimos and obtained at first hand a report from Dr. Cook's two Eskimos. They both told the same story about the doctor's polar journey. One day, after making some observations, Dr. Cook told them with much joyousness, "We shall be there tomorrow."

TO CLIMB MT. M'KINLEY.

SEATTLE MEN WILL GO UP.

[ASSOCIATED PRESS NIGHT REPORT.]

SEATTLE, Oct. 18.—Steps are being taken in this city to organize a party of amateur mountaineers to climb Mt. McKinley, Alaska, the tallest peak in North America. Among those interested there is a disposition not to express an opinion on the disputed ascent by Dr. Cook. Asel Curtis, reputed to be the most expert climber in the Northwest, said today:

"The ascent of Mt. McKinley is quite feasible, if undertaken by a properly-equipped expedition. There must be at least five men, all experienced. The route of Dr. Cook is best, by steamer to Tyonek, on Cook Inlet, and then up the Susitna River in a power boat."

It is planned to make the start from Seattle in April of next year.

SOLDIERS SAVING.

WASHINGTON, Oct. 18.—The benefit of the army deposit system to enlisted men, the report of Gen. Charles H. Whipple, Paymaster-General of the army, says, is universally recognized. Deposits during the fiscal year 1909 amounted to $1,861,198 from 60,385 men. The system encourages a spirit of thrift and saving which, in the opinion of Gen. Whipple, elevates the standard of enlisted men.

Army pay officers handled during the year $50,838,558, the only loss, amounting to $9,941, occurring at an interior post in Alaska, the evidence of responsibility pointing to an enlisted man who was performing clerical duties and who deserted just prior to the discovery of the loss.

GRAND DUKE
Mouthpiece Cigarettes

will acquaint you with the greater enjoyment, convenience and economy of the Russian form of cigarette.

1/3 Mouthpiece The Russian mouthpiece takes the place of the tobacco you *pay* for, but *don't smoke*, in other cigarettes. It cools the smoke and makes a clean, convenient holder. The fingers do not get stained—the tobacco does not get on the lips.

2/3 Tobacco You smoke *all* the tobacco in Grand Duke Cigarettes—get just as long a smoke as in other cigarettes—and the manufacturer is able to give you a *better quality of tobacco* for the price.

Grand Duke Cigarettes are rolled in rice or mais paper—*crimped*, not pasted.

10c for box of 10

THE JOHN BOLLMAN CO., Manufacturers, San Francisco

1859 GOLDEN JUBILEE 1909

Half a Century of deserved popularity! There could be no more convincing evidence of the unquestioned excellence of

COOK'S IMPERIAL EXTRA DRY CHAMPAGNE

And still it grows in popular favor

Served Everywhere

Sterling Silver Sandwich Trays $16.00

Elegant 10-inch Sandwich trays, in artistic new pierced designs. They are the very newest styles and are exceptionally good weight and splendid value at $16.00.

J. ABRAMSON
Jeweler & Silversmith
404 S. Broadway

Every Woman

is interested and should know about the wonderful MARVEL Whirling Spray. The new Vaginal Syringe. A perfection and success. Best—Safest—Most Convenient. It Cleanses Instantly.

Sold by druggist for $1. If he cannot supply the MARVEL, accept no other, but send stamp for illustrated book—sealed. It gives full particulars and directions in plain terms to ladies. MARVEL CO., 44 E. 23d St., NEW YORK.

For sale by SUN DRUG CO., 324 S. L. A. st., & OWL DRUG CO., 320 S. Spring.

Pig 'n Whistle

A Hot Tamale

Trade mark Registered

Certainly becomes a dish "fit for the gods" when made as we make them, and served in our own distinctive, dainty style. Where tamales become real art creations of sterling quality.

Pig and Whistle Co

Manufacturers of the best Bon Bons and Chocolates in the world.

Broadway, next to City Hall

Weekly Excursions to
CORCORAN
See NEWPORT & MILNER
Gen. Agents for Security Land and Loan Co., 204-209 Central Bldg. Sixth and Main.

RUDECINDA TRACT
San Pedro's Finest Residence Section. Lots $750 up—Terms.
MASON & WALTER
Ground Floor, P. E. Building.

Rambler $600 Less Than 1909.

$1950 for 5 Pass. 34-H.P. Touring Car, Completely equipped, including Magneto—Better Car for less money.
W. K. COWAN, So. Cal. Agent,
1140-42 South Hope St.

Special Tract Directory.

MISSION LANDS of SAN LUIS REY VALLEY.
$35 to $150 Per Acre—Easy Terms.
PERCY H. CLARK CO.,
311 H. W. Hellman Bldg.
4th and Spring Sts.

GLENDALE
Oak Knoll Tract
Lots are large—prices low—terms easy; 20 minutes from business center. Call us up.
G. H. A. GOODWIN COMPANY,
302-303 Central Bldg., 6th and Main.
Home F3150. Sunset, Main 7859.

FORTUNES
In Apple Culture at BEAUMONT.
The marvel of Southern California is Beaumont's Apple District. High, where the air is crisp; soil vigorous, water ample. Big, red apples of superior quality, better than oranges. Lands are low price just now.
BEAUMONT LAND & WATER CO.
616 So. Broadway

$350.00
Large, level lots.
One and one-half blocks from 5c street car line.
JANSS INVESTMENT CO.,
320 Pacific Electric Bldg.
Home 10345, Broadway 2468.

LOMITA
Little Farms in the San Pedro Harbor district, where consolidation makes values rise. $400 per acre and up.
W. I. HOLLINGSWORTH & CO.
118 West Sixth Street

Central Square
Between the city and the sea—directly in the "Path of Destiny." Large lots—low prices. Homes built on easy payments.
Daniel Stone & Company
115-116 Henne Bldg., Los Angeles.

50 FT. LOTS $550.
Whitmore Park
202 Frost Bldg.
A1467 Main 2718

Vermont Square
On Normandie, Vernon and Western avenues.
Lots $650 and up, easy terms.
SOUTHWEST LAND CO.
416 Pacific Electric Building

Sinaloa Lands
Personally conducted parties leave Los Angeles for Sinaloa, Mexico, on the 1st and 15th of each month. For further information, apply at office of
SINALOA LAND COMPANY,
602 S. Main St., Los Angeles.

5 ACRES ORANGE LAND
Close in—with water.
$1000—$25 cash; $25 month.
EMIL FIRTH
319 West Fourth St.
A8105; Main 2548.

"Home Builders"
Stock now selling at $1.55 a share. Pay 12 per cent. dividend on par. No speculation—no debts—therefore safe. Call 410 Mason Opera House. Phone A9240. Main 496.

50 BUNGALOWS BUILDING
THE McCARTHY CO.
Selling for $1500 to $1750
$75 to $100 down, $16 to $20 month.
201 N. Broadway, Main 1202, A5941.

Alfalfa Lands
1300 Acres at $125 Per Acre
Close to Los Angeles.
Thirteen flowing wells
I. L. CLARK
328 Citizens' National Bank Bldg.

Rental Department
For Stores, Offices and Houses,
ROBT. MARSH & CO.
Security Bldg., Main Floor.
Telephone Exchange 175. Entrance Fifth Street

Classified Liners.

Times Classified Rates. The rate for inserting Want ads. in The Daily Times is 1c per word for each insertion; in the Sunday issue 1½c per word, each insertion; minimum charge, 25c; except under following classifications the rate for which is 10c per line, minimum charge 30 cents: "Society Meetings," "Personals," "Special Notices," Church Notices, Miscellaneous," and "Bath and Massage."

"Liner" (Classified) advertisements for Sunday insertion received over the counter or by telephone after 11:30 o'clock Saturday nights will be inserted under heading "Too Late to Classify."

Sunday real estate advertisements, to be classified properly, must be in The Times office before 10:30 o'clock Saturday night. Rates 1½c per word.

The Sunday circulation of The Times exceeds 77,000 copies, and more "liners" are regularly printed in its columns than in the five other Los Angeles newspapers combined.

Telephone your want advertisements. Ring up "The Times" any time of day or night and secure prompt and careful attention.

The Times cannot guarantee accuracy or assume responsibility for errors of any kind occurring in telephoned advertisements.

THE TIMES will not be responsible for more than one incorrect insertion of any advertisement ordered for more than one time.

Advertisers should retain receipts given by The Times in payment; for "Liners," as no mistakes can be rectified without them.

SPECIAL NOTICES

SUNDAY REAL ESTATE LINERS—Classified real estate advertisements for insertion in THE SUNDAY TIMES must be in the office not later than 10:30 o'clock Saturday nights. Other "wants" advertising for the next issue will be taken over the counter until 11:30 p.m.

The great volume of liners printed in The Sunday Times, numbering regularly over 4000 separate announcements, makes this regulation absolutely necessary in order to get the big Sunday issue out on time.

F100 FURNITURE MOVING CO. $1 A LOAD. Packing, shipping, storing; city, beach, Suburban work is covered, padded vans. Home 24627. 34 West 1424.

CESSPOOLS CLEANED OUT All work done satisfactory to inspector. L. A. SANITARY CO. Temple 888. Phone 10146.

IF YOUR ROOF LEAKS (BEN SCOTT) Scott, the Roofer, 1052 S. Main, will fix it. Tin, tar and gravel roofs; also roofs laid, repaired, recovered, painted. BROADWAY 3058.

UPHOLSTERING AND MATTRESSES—Experienced cushion makers. Silk floss and hair renovated. Woven wire springs restretched. Main 5648; F7248. COMFORT SPRING BED CO., 834 S. Main.

COLYEAR'S VAN & STORAGE CO. We'll move you promptly and treat you right; storage large private locked iron rooms, $1.50 and $2 per month; trunks 25c to 50c. Phone F9171, MAIN 1117. Office, 311-13 S. MAIN ST.

TIMES BRANCH OFFICE, 521-523 S. SPRING St. Advertisements and subscriptions left at the new Spring st. office of The Times will receive as careful attention as at the main office. Competent clerks in attendance.

ALL LONG TROUBLE POSITIVELY CURED AT HOME; greatest blessing to sufferers. No drugs; inexpensive; write today. J. HAGENY, box 88, Nevada City, Cal.

CESSPOOLS CLEANED OUT, $1.50 PER load. Cesspools are a plumbers and do good work. RED CROSS SANITARY CO., Phone 6964.

CESS POOLS CLEANED OUT BY THE RED CROSS SANITARY CO. in one to two hours; $1.50 per load; no other charge. 'PHONE 59064.

AFTER SEPT. 30, I WILL NOT BE responsible for any debts contracted in the name of the City Harness Cleaning and Repair Works. MAURICE WEISEN. 23

FEATHER PILLOWS RENOVATED AT ACME FEATHER WORKS, 756 San Pedro. Phone Main 1266. Home 6 Pedro.

MME. VAN SCOTOC, THE NOTED DRUGless magnetic healer, hours 10 a.m., 7 p.m. 729 S. Hill. Phone F7752. 29

PEBBEL HALL, 227 S. MAIN, NOON PRAYer meeting daily; gospel meeting every day.

IMPERIAL CESSPOOL PUMPING CO. WE take out largest load. WEST 6286; 22946.

LACE CURTAINS HAND LAUNDERED. West 281. MRS. GRACE HEATH. B4719.

PERSONAL—Business.

PERSONAL— IF YOU WISH RESULTS, CONSULT THE GREAT MADAM ANNUVE, MADAM ANNUVE, LICENSED SEERS, PSYCHIC, BORN SEER-ESS AND LIFE READER. Tells you of the living and dead. WITHOUT ASKING ONE QUESTION. Gives names, dates, facts and figures. Make no mistake when you undertake anything of importance, get Madam Annuve's advice first.

HUNDREDS OF PATRONS HAVE BEEN PUT ON THE ROAD TO PROSPERITY, HEALTH AND HAPPINESS BY HER. Her REPUTATION in LOS ANGELES is PERMANENT. No PSYCHIC can EQUAL her POWERS. Made in the most RELIABLE and ACCOMPLISHED SEERESS and PSYCHIC in the CITY, who is well known to THOUSANDS of CITIZENS, and has been instrumental in doing a great deal of GOOD during her RESIDENCE IN LOS ANGELES.

SPECIAL READINGS THIS WEEK. 50c. 50c. 50c. 50c. IF YOU BRING THIS AD. 729 SOUTH HILL ST. READINGS FROM 10 TO 8 P.M. MADAM ANNUVE. MADAM ANNUVE.

PERSONAL— MRS MASSON,

The noted palmist of London, Eng., may be consulted at 322 S. SPRING ST. (over Owl Drug Co.), desiring careful, conscientious and reliable hand readings from one of the foremost palmists of the day. HIGH-CLASS PATRONAGE SOLICITED.

PERSONAL—WHY BE SICK? Most people want to be well. It's the easiest thing in the world if you will but try. It is this way, you can't be sick without a cause. If you remove the cause, removed scientifically, no medicine, you're well. It's our business to remove the cause of any ailment. Consultation free. HARRY ST. CLAIR, nerve specialist, 1012 W. Pico. 'Phone Broadway 2907.

PERSONAL—TIMES BRANCH OFFICE, 521, 523 S. Spring st. Advertisements and subscriptions left at the new Spring st. office of The Times will receive as careful attention as at the main office. Competent clerks in attendance.

PERSONAL—LADIES, ASK YOUR DRUGgist for Chichesters Pills, the Diamond Brand. For 25 years known as best, safest, always reliable. Take no other. Chichester's Diamond Brand Pills are sold by all druggists.

PERSONAL—MME. KARNOH, THE MOST famous trance psychic and expert astrologer; her advice is infallible, convincing beyond dispute. 707½ S. BROADWAY, room 48.

PERSONAL — SUPERFLUOUS HAIR, moles, red veins, etc., permanently removed by the latest and best method. Suite 5, 204½ S. BROADWAY. CONSULTATION FREE.

PERSONAL—LADIES USE DR. LA FRANCO Compound; safe, speedy regulator; $5 druggists or mail; booklet and testimonials free. DR. LA FRANCO, Philadelphia, Pa.

PERSONAL—PROMINENT VOCAL TEACHer will take 2 or 3 talented pupils who are workers, at a very reasonable rate. Address P.O. BOX 22.

PERSONAL—DAGMAR, EGYPTIAN PSYchic wonder; readings daily. 361½ S. Spring.

PERSONAL—SEE MUNDO, THE GREAT CLAIRvoyant, readings daily, 204 S. Hill.

PERSONAL—MME. ORA, EXPERT PALMist; ladies, 25; gents, 50c. 359½ S. Spring.

PERSONAL—Business.

PERSONAL—MME. ZOLA, THE GREAT PSYchic, reveals your life from cradle to grave; tells you what you can do and what you cannot do; tells you your lucky days; tells you how to succeed; tells you how to get rid of your enemies; tells you how to get the one you love; tells you how to get married; tells you how to get a divorce; tells you how to get rich; tells you how to get a position; tells you how to get a raise in salary; tells you how to get a home; tells you how to get a husband or wife; tells you how to get a lover; tells you how to get a sweetheart; tells you how to get a friend; tells you how to get a partner; tells you how to get a business; tells you how to get a profession; tells you how to get a trade; tells you how to get a job

Classified Liners.

WANTED— Rooms.

WANTED—BY MARRIED COUPLE, TWO unfurnished bath, with meals preferred; must be high grade, in good district. State location, price, etc. box 29, TIMES BRANCH OF-

ROOMS OR ROOMS AND BOARD list with us if you need boarders; we get you results. WANTED—WE POSITIVELY PAY MORE than anybody for furniture, carpets and household goods, any amount; none too small nor any too large. Call us first; it is to your interest to consult us before disposing of anything you have to sell. L. A. AUCTION AND COM. CO., 727 S. Spring st. 'Phone Broadway 1067. F1719.

WANTED — WE PAY MORE CASH FOR furniture, household goods, merchandise, etc. than any firm in the city; any quantity. Also sell on commission, cash advanced on consignments. Largest and oldest established auction house in California. RHOADES & HULL, auctioneers, 250-52 S. Main st. 'Phone F1259, Main 1259.

WANTED — IF YOU WANT TO REALIZE highest possible price for your furniture or merchandise, either on commission or spot cash, call or telephone REED & HAMMOND, 747-749 S. Spring. Finest auction rooms in California. We sell anything. Bdwy. 2860. F2545.

WANTED— COLYEAR'S, 509-511 S. MAIN. We pay one-third more than others for household goods, one piece or houseful. Phone us. HOME F3171; MAIN 1117.

WANTED— JAMES COLGAN & CO., L. A. largest second-hand store. 711-713-715 S. SPRING ST. Highest price paid for any amount of household and office furniture. MAIN 2665, F2665

WANTED — TWO GOOD OAK FLAT-TOP desks; also stand for typewriter; must be in first-class condition and cheap for cash. Address G, box 223, TIMES BRANCH OFFICE.

WANTED—TO FURNISH YOUR LUMBER. We sell to any one, anywhere. Cut rates, all qualities. We are not in the trust. Roofing $1.50 square. LOS ANGELES WRECKING CO., 4th and Wall.

WANTED — SELL OR EXCHANGE YOUR old furniture. We have thousands of customers waiting to buy it. Phone us. Main 1117. Home F3171. COLYEAR FURNITURE CO., 509-511 S. Main.

WANTED—TO PURCHASE FOR CASH, controlling interest in a good snappy wholesale, retail or manufacturing business in this city, no agents. EDWARD C. CRIBB CO., 123 S. Broadway.

WANTED — DIAMONDS, JEWELRY, ETC. We pay you more than any one. 'Phone A2369 and we will call. THADDEUS C. LUTNESKY, 124 S. Spring st., room 1.

WANTED—TO BUY YOUR HOME OR OFfice furniture, showcases, etc.; highest prices; cash or exchange. SKEELS BROS., 911 S. Main. F7018, Main 8042.

WANTED—DIAMONDS, JEWELRY, ETC.; pay cash; get my offer; fair dealing. M. T. REID, 143 S. Broadway, room 125. A1928.

WANTED — DIAMONDS; PAY HIGHEST cash price; get our offer; fair, polite treatment. H. K. MUSSER, 432 O. T. Johnson bldg.

WANTED — DIAMONDS, ANTIQUE JEWelry, old gold, spot cash; no red tape. Highest prices. S. H. SCHEPPS, 621 S. Broadway.

WANTED—LADIES' AND GENTLEMEN'S second-hand clothing. Highest prices paid. BROADWAY 6184, HOME 24692.

WANTED—CASH PAID FOR FEATHER beds. 752 SAN PEDRO. Main 1304, Home F3041.

WANTED—OFFICE OUTFIT, INCLUDING rug and typewriter; will pay cash. Address E, box 186, TIMES OFFICE.

WANTED—SECOND-HAND OFFICE AND home furniture or automobiles CALL BROADWAY 1791.

WANTED—DIAMONDS, OLD GOLD, JEWelry; highest price and a fair deal. H. S. CROUCH, mfg. jeweler, 555 S. Broadway.

WANTED—TOP PRICES PAID FOR MEN'S SECOND-HAND CLOTHING. 956 SOUTH SPRING. MAIN 4624; F3262.

WANTED — LADIES', GENT'S CLOTHING. High price. 130 S. SPRING. M. 2567, F2567.

WANTED—HIGHEST PRICES PAID FOR all kinds furniture. 644 S. Main. 'Phone F3262.

WANTED—8x10 LENS; LIBERAL PAY. Address Z, box 189, TIMES OFFICE.

WANTED—TO BUY ROLL TOP DESK AND typewriter, if cheap. Address E, box 148, TIMES OFFICE.

WANTED— Miscellaneous.

WANTED—WANT TO BUY A HOUSE AND lot, from owner, small payment down and monthly payments. If you have a bargain your money will be sure every month. Call for LASSEN, 318 San Fernando Bldg., 4th and Main.

WANTED—AN EXPERIENCED NURSE GOing south, (Georgia) would be glad to escort a patient or otherwise, in return for traveling expenses. Address 439 W. 3RD. Phone Main 5262.

WANTED—WE HAVE CLIENTS FOR FURnished and unfurnished houses, flats and stores; list with rental department. H. J. MILLER & CO., Main 6707, Home F6726.

WANTED — PAPERING, 8½c A ROOM; tinting, $1.25; painting equally as cheap. Tel. West 5862. 1617 S. BONNIE BRAE.

WANTED—SMALL CHILDREN TO BOARD; a mother's care given in a private home. 124 WEST PICO PLACE. South 1454.

WANTED — TODAY, THREE TICKETS Chicago, two ladies, one gent. Room 22, LEONIDE HOTEL, 512 S. Main.

WANTED—A LITTLE GIRL TO CARE FOR more for company than money. Address E, box 204 W. 11TH.

WANTED—TINTING, $2 ROOM AND UP; also painting; work guaranteed. PERCY GRIFFIN, 'phone 22515.

WANTED — TO BUY SECOND HAND stoves and furniture, any amount. Home 24692, BROADWAY 4134.

WANTED—TO BUY SECOND HAND [illegible]

TO LET— Furnished Rooms.

TO LET—IN WESTLAKE SECTION FIVE-room modern sunny south flat. Individual entrance, large living room, and fireplace. Den with wall bed, bedroom, dining room, kitchen and bathe; pantry. Strictly first-class. Adults, apply 722 VALENCIA.

TO LET—CLOSE-IN, FIRST-CLASS 4 AND 5-room flats, in a healthy and respectable neighborhood; rent from $10 to $20 and no car fare to pay. 'Phone A2724. Call between 11 and 12 a.m., and 3 and 4 p.m. HUBBELL INVESTMENT CO., 502 Bullard Blk.

TO LET—FOUR NEW EAST FRONT FIVE-room flats, 1 block from car line, and elegantly built; ideal for adults; two minutes' walk north of Westlake Park; particulars. PHONE 53566.

TO LET—NEW 5-ROOM FLAT, WITH BATH and gas range, heater, wall bed, buffet and cabinet kitchen, well ventilated, best car service. Adults. 3121½ S. MAIN, low rent to steady tenants. Adults.

TO LET—$14 TO $15 MONTHLY, STRICTLY modern 5-room flats on W. First and Diamond sts. Apply 911 DIAMOND ST., for key. West Second-st. car to Figueroa. Main 2042.

TO LET—WHY NOT LIVE IN TOWN? 7-room upper flat, strictly modern. 430 N. Hill, opposite High School. Owner, M. E. HILLER, Times. Key on premises.

TO LET — BEAUTIFUL CARLETON, 3 rooms, bath, porches, $15 month, walking distance; also 2 furnished. 232 N. GRAND AVE.

TO LET—LOWER FLAT, SIX ROOMS, ALL conveniences, $20 to a satisfactory tenant. See owner or telephone H. L. PAYNE, 1256 BURLINGTON AVE.

TO LET—SOME FINE UNFURNISHED flats in the Westlake district, by month or on lease. WESTLAKE REALTY CO., 630 S. Alvarado. Phone 51122; Temple 1509.

TO LET—PICO HEIGHTS, CORNER FLATS, 5 rooms, upper or lower; strictly modern, high grounds, fine view; good list. RAMSDELL, Pico st., corner Dewey.

TO LET—MODERN 4-ROOM UPPER FLAT; 16th and Normandie; east front; large porch; good neighborhood. $12.50; water paid; worth $20. 'PHONE A1736.

TO LET—6-ROOM UPPER SUNNY MODern flat, $25, lower 5-room $20. Excellent locality, 15 minutes' out. See them at 2200½ TOBERMAN ST.

TO LET — $20, $24; ELEGANT 3 ROOM flats, unusually well lighted; wall beds, rugs, table, all modern utilities. 463 LUCAS AVE.

TO LET—BEAUTIFUL 5-ROOM FLAT, ALL modern; rent $22.50, water paid. 1825 NORMANDIE AVE.

TO LET—MODERN 5-ROOM FLAT IN GOOD condition. COR. 19TH AND ALBANY STS. Rent $15.

TO LET—MODERN FLATS, NEAR WESTlake Park. 961 S. BONNIE BRAE. 5440.

TO LET—MODERN FLATS, $25 PER MONTH. 1815 WEST FIFTH ST., near Burlington. Phone 54420.

TO LET—4 ROOMS AND PRIVATE BATHS, modern, sunny, front second floor; good neighborhood. 1716 WEST 4TH ST.

TO LET—TO SELECT TENANTS, MODERN 6-room flat, no dogs, no children. 1121 FIGUEROA.

TO LET—$23; NEW 4-ROOM FLAT, WITH 3 wall beds; choice location. 1246 CROWN HILL AVE. 'Phone 58291.

TO LET—LOWER 5-ROOM FLAT IN A-1 condition, close in. 939 VALENCIA ST.

TO LET—MODERN FOUR-ROOM FLAT, wall beds, $14. Apply 2511 S. HOPE ST.

TO LET—4-ROOM UNFURNISHED FLAT, 807 W. 10th St. TEL. 21167, BDWY. 2815.

TO LET—MODERN THREE-ROOM FLAT, $9 month; 1511 NEWTON.

TO LET—5-ROOM FLAT, CLOSE IN. 216½ BOYD, $11.

TO LET—MODERN 3-ROOM FLAT; APPLY 1215 WEST 11TH ST.

TO LET— Furnished Flats.

TO LET—A COSY 3-ROOM FLAT, BEAUTIfully and expensively furnished in choice part of Westlake district; will lease for six months or more; adults only. 1359 S. ALVARADO ST. 'Phone F4568.

TO LET—A NICE 4-ROOM, RECEPTION hall, everything modern, private entrance, porches, few minutes from Courthouse, 707 TEMPLE ST.

TO LET—COMPLETELY FURNISHED 3-room, bath flats, $12.50 and $13.; large yard, free water; children allowed. 101 E. AVE. 36, corner Pasadena ave.

TO LET—3-ROOM FURNISHED FLAT. Inquire at 719 ½ COOMBS ST. Take West 6th st. car. Phone 52296.

TO LET—3-ROOM FLAT, BEAUTIFULLY furnished; furnishings for sale cheap; rent $25 per month. 216 E. 11TH.

TO LET—4-ROOM FURNISHED FLAT, ONE block from Westlake Park. Inquire 2322 W. EIGHTH ST.

TO LET—4-ROOM FURNISHED FLAT; 1 block from Westlake Park. Inquire 2322 W. 8TH ST.

TO LET—5-ROOM MODERN FLAT, FULLY furnished, $25. No children. 546 S. HOPE.

TO LET— Apartments Furnished. And Unfurnished.

TO LET—FERN LEAF APARTMENTS; 3-room suites, 2 wall beds, private bath, beautiful view of mountains. W. Sixth-st. car to Lucas. 'Phone Main 8080. 475 HARTFORD.

TO LET—THE ST. REGIS HOUSEKEEPING apartments, 237 S. FLOWER. Main 2790, A7580; five minutes to Third and Broadway; $16 to $27.50.

TO LET—HALF APTS. NEWLY FURNISHed 3 and 5-room apartments; steam heat; private bath. 1464 W. 20TH ST. Bdwy. 2451. 1.50

TO LET—ATTRACTIVE FURNISHED apartments, Highland Park. 5124 PASADENA AVE. Special winter rates. East 468.

TO LET—PINELY FURNISHED APARTments; piano; walking distance. 1025 FLORIDA ST.

TO LET—NEW VALDEZ, 812 S. CORONADO st. near Westlake Park, 2 and 3 rooms, all outside, furniture; a quiet home, 53405.

TO LET—VERY DESIRABLE 3-ROOM FURnished suite with private bath, $15 and up. 1263 WRIGHT ST. Pico car. 12345.

TO LET— Apartments Furnished. And Unfurnished.

TO LET—MODERN APARTMENTS, FURnished complete, especially ventilated, homelike convenient arrangements, large grounds, flower, birds. WE CAN LOCATE YOU where YOU WILL BE SUITED.

$11—1028 W. First st., for couples, DENVER
$11—1217 W. 1st st., 3 double beds, GOLET
$11—1132 W. First st., fine view, MICHIGAN
$14—1127 W. 1st st., splendid rms., LUCERNE
$10—1141 W. 1st, beautiful view, ST. LOUIS
$14—204 N. Fremont, large grounds, GENEVA
$17—213 N. Fremont, 3 rooms, HELVETIA
$14—218 N. Fremont, 2 double beds, RAMONA
$14—222 N. Fremont, 2 double beds, GAVIOTA
$12—911 Diamond, very neat, PORTLAND
$20—1128 Mignonette st., OAKLAND
$12—812 W. Fourth, private baths, SEATTLE
$12—332 S. Figueroa, very close in, TAFT
$15—324 S. Figueroa, ROOSEVELT
$15—156 N. Beaudry, verandas, CHICAGO
$10—1022 Colton st., large rooms, FLORENCE
$10—1003 E. Ninth, very fine, BOSTON
$10—1015 E. 8th, very desirable, NEW YORK
$25—838 Crocker st., for couples, PITTSBURG
$14—712 Ceres ave., ALHAMBRA
$35—944 Francisco, just opened, MARENGO
$60—1134 W. 7th, special office, FAIRE

J. WIESENDANGER, 7 Broadway, A2043, Main 2043. Branch office, 1017 W. First.

TO LET— NEW APARTMENTS. THE RAJAH, 811 S. UNION AVE., NOW OPEN. ELEGANTLY FURNISHED, STEAM HEAT, JANITOR SERVICE, SILK FLOSS MATTRESSES, EVERYTHING NEW. STRICTLY HIGH-CLASS. MAKE YOUR SELECTIONS NOW.

'PHONES 53980, TEMPLE 1.

TO LET— OAKLAND APARTMENTS. PRIVATE BATHS.

$20 monthly, elegantly furnished 3-room apartments, very complete, homelike, convenient; all modern improvements installed. 1125 MIGNONETTE ST. West 2nd st. car to Beaudry ave. A2043.

TO LET— PORTLAND APARTMENTS. COSIEST AND NEATEST APARTMENTS. A LITTLE HOME COMPLETE. MONTHLY—$10—$12—$15—MONTHLY. 911 DIAMOND ST. MAIN 2043. A2043. WHY PAY CAR FARE?

TO LET — THE MINNEWASKA, 261 S. Grand. Select your apartments for the winter before the house is full. Elegantly and newly furnished, first-class service, all modern conveniences. Cool in summer, warm in winter. No noise, no dust, pure air, yet only 3 blocks from Broadway. Apartments or single rooms to suit, reasonable rates. 'Phones Home A1902, Sunset Main 4350. 261 S. Grand ave.

TO LET— PALATIAL PARK APARTMENTS. Palatial. For wealthy people. JUST OPENED. The latest and most complete apartment house in the city. PRIVATE TELEPHONE LINE to each apartment. Beautiful grounds, SIGHTLY location, 1124 W. 7th st. Take West 7th st. car to 7th and Bixel sts.

TO LET — THE SAN DONA; SWELLEST arranged new, modern apartments in the city; every suite a corner, large sunny room, fumed oak furniture; artistic carpeting and tinting; large porches; social rooms and light halls; reasonable prices; special rates to permanent people. 1409 W. 7TH ST., near Valencia.

TO LET—MICHIGAN APARTMENTS. 1133 W. FIRST ST. $10 monthly, the BEST apartment for the LEAST money. Convenient location, beautiful view. Everything complete. Cozy, neat, especially ventilated. W. Second st. car to Boylston st.

TO LET—PITTSBURGH APARTMENTS, 834 CROCKER ST. Cozy, neat, new; a little home; complete in 2 rooms. MONTHLY—$10—$10—$10—MONTHLY. THE BEST FOR LESS.

TO LET— RENSHAW APARTMENTS, 713 California Street. Newly furnished 3-room furnished apartment; all modern conveniences; steam heat.

TO LET — ARLINGTON GRAND APARTMENTS, 2825 S. Grand ave., 700 feet. The new apartment-house, the highest grade. Every modern convenience. Reasonable rates. Take Grand-ave. cars.

TO LET—THE ALBANY, 919 ALBANY ST., $12.50 and up, 2 and 3-room housekeeping apartments; all outside rooms, lately renovated; modern conveniences, 6 blocks west of Figueroa. W. Ninth st. car. MAIN 6015.

TO LET — $10 TO $18 MONTHLY; FINELY furnished apartments; large rooms; special ventilation; central location; large grounds, flowers, aviary, small or large families; walk. Second-st. car to Fremont. 204 N. FREMONT.

TO LET—645 S. HILL, THE PERCIVAL. Furnished apartments in largest and most perfectly appointed apartment-house in the West; single or en suite, with or without private baths and buffet kitchen; amusement hall, roof garden. Exceptional location.

TO LET— BYRAM APARTMENTS. Lovely 2-room apartments, sunny large kitchens, gas range, everything furnished complete, $14 to $16. 1037 BYRAM. West 11th st. car. Phone 53479.

TO LET — CALDWELL APARTMENTS, 828 CROCKER St. Two-story fireproof brick building; 2, 3 and 4-room apartments, completely furnished; $2.50 and up per week. Electricity, bath and laundry free. 'Phone F7156.

TO LET — $12 MONTHLY, 3-ROOM APARTments, very neat, especially ventilated; large porches.

EVERY APARTMENT IS SUNNY. 150 NORTH BEAUDRY AVE. Main 2043. A2043.

TO LET— SCHERMERHORN INN Apartments, new and thoroughly renovated; steam heat; C. P. SCHERMERHORN, Prop., corner Potter Park ave. and Francisco st.

TO LET— WESTLAKE DISTRICT. SUNNY APARTMENTS. CHOICE LOCATION, 730 BEACON ST.

TO LET—THE WAYLAND APTS. Beautifully furnished 2 and 3-room suites for light housekeeping; private bath; everything new, close. 529 S. HOPE ST.

TO LET—VALDORIA, WESTLAKE PARK. Beautiful corner suite, southeast exposure; wide porches, delightful neighborhood; best location in city. 725 ALVARADO.

TO LET — FINE MODERN APARTMENTS, high on hill; beautiful view; fine air, $10 to $12 monthly; 3 and 5 rooms. 1133-1137 and 1141 W. FIRST ST.

TO LET—THE ZENA APARTMENTS, 1911½ S. Grand; 2-room apartments, $15 per month; single rooms, with or without bath. PHONE 24960.

TO LET—$25, $30, FURNISHED 4 ROOM suites unusually well lighted, 2 WALL BEDS. CROWN HILL APARTMENTS. Phone 58291.

TO LET — DESIRABLE THREE-ROOM apartment in a private home, east, south and west exposures. All conveniences. 930 GRATTAN ST.

TO LET—FREDEMMA APARTMENTS, 2 and 3-room housekeeping suites; steam heat, private baths; both 'phones; all outside sunny rooms. 145 W. 15TH ST.

TO LET — "SAN REMO," 2, 3 ROOMS, bath, complete for housekeeping; new, bright, clean, electric lights free, $12, $20. 463 BIXEL ST. W. Sixth cars; 5 minutes.

TO LET—PICO APARTMENTS, 614½ W. Pico st. 'Phone 25427. Largest, cleanest and cheapest apartments in the city; all outside rooms.

TO LET—FURNISHED APARTMENT FOR housekeeping, modern, good neighborhood. West 1588. 1191 W. ADAMS.

TO LET—FURNISHED ROOMS, SINGLE and en suite, opposite Y.M.C.A. 715 S. HOPE ST.

TO LET— Rooms and Board.

TO LET—NICE FRONT ROOM, NEWLY furnished, for two young ladies; breakfast if desired; reasonable; no other roomers. Call 1583 W. 35TH ST. Take W. Jefferson st. car.

TO LET—LOVELY HOME, WITH YOUNG couple, for child to board; room for parent if desired; plenty fresh eggs, milk, etc.; reasonable. Call 1583 W. 35TH ST. Take W. Jefferson car.

TO LET — LARGE FURNISHED FRONT room, private bath, with board; also two other front rooms, furnished, with board; hot and cold water; moderate rates. 951 S. OLIVE.

TO LET—A SPLENDID FRONT ROOM FOR two, with excellent table board, very congenial young people, real home comforts, a residential locality, $45 for two per month. 2102 S. GRAND. Phone 22701.

TO LET — YOUNG WOMAN'S BOARDING home with every modern convenience; Christian home for clerks, stenographers and working girls. $3.50 up. 214 S. GRAND AVE.

TO LET—LARGE SUNNY FRONT ROOM for 2 young men, in a pleasant home of young people. Home cooking. Westlake district. Garage. PHONE 52804.

TO LET—WELL FURNISHED SUNNY room; good table board; evening dinner; congenial private family, 5c southwest. Close to cars. 'PHONE 24653.

TO LET—NICE SUNNY ROOMS WITH board, good table, tennis court for guests; prices reasonable. Call at HOTEL FIGUEROA. Phone 22842.

TO LET — LARGE, SUNNY ROOMS, BEST table. Every convenience, close in. THE MUTCHMORE, 321 W. Pico. Broadway 1708. 23214.

TO LET— HOTEL LIVINGSTON, 533 S. Hill. Try our meals.

TO LET—NEAR WESTLAKE PARK, FOUR lovely rooms en suite or single; good home table. 822 BONNIE BRAE. 'Phone 51982.

TO LET—ROOMS AND BOARD AT 1023 W. 3RD, Gentlemen preferred; garage.

TO LET— Apartments Furnished. And Unfurnished.

TO LET—NICE APARTMENTS, 2 OR 3 ROOMS, modern, also fine canvas bungalows; all advantages of farm life; raise our own fruit and vegetables; Jersey milk and cream; 20 minutes' ride; elevation 700 feet. THORNYCROFT FARM, Sunset Glendale 701, Home 822.

TO LET—EXCEPTIONALLY LARGE, WELL furnished, sunny, airy rooms, furnace heat and constant hot bath, modern conveniences and home comforts; refined surroundings; especial attention given to table; references. 827 WESTLAKE AVE.

TO LET—REFINED LADY OWNING own home, in country, just outside city limits; would like one or more children to board and care for. References given. Address G, box 225, TIMES BRANCH OFFICE.

TO LET—LARGE SUNNY FRONT ROOMS, upstairs, for two, good table, close in, private residence, modern conveniences, garage. Phone 23438. 745 WEST 17TH ST.

TO LET— Houses.

TO LET— WE MAKE HOUSE HUNTING EASIER BY GIVING YOU FREE OF CHARGE A PRINTED LIST WITH FULL DESCRIPTION OF ALL OUR HOUSES, FLATS AND APARTMENTS. Our lists are issued semi-weekly and kept strictly up-to-date. We do not send you to houses that have been rented for weeks. HOUSES AND LOTS FOR SALE. FIRE INSURANCE. LOANS. STOCKS AND BONDS. GENERAL REAL ESTATE. WRIGHT & CALLENDER COMPANY, 403 S. Hill.

TO LET—AT GLENDALE, 1 BLOCK FROM Brand Blvd., and car line. 4-room modern, large cobblestone fireplace, oak floors, in living-room; has a large steel range coupled up; chicken corral; nice flowers and shrubbery; a cosy home for a couple; large porch; corner lot 60x186; rent $15, tenant pay water. See O. P. THOMAS, 709 Grant Bldg. Phone 10277; Main 1583.

TO LET— WE MAKE A SPECIALTY of renting. WE MAKE no charge for listing. LIST your HOUSES and property with us. WE have the best rental system in city. WE will rent or lease your property. LOS ANGELES LAND IMPROVEMENT CO., 315 S. HILL st. F5412—Phones—Main 8774.

TO LET—LARGE 5-ROOM COTTAGE ON 28th st., ½ block east of Main; newly papered with tapestry paper. Beautiful new electric fixtures, instantaneous bath heater, gas range and wood stove. Fine carpets on floors; lawn, front and back; bath; only $25 per month, water paid. Adults. Phone WEST 5813. 19

TO LET—7-ROOM, 2-STORY HOUSE; ALL city improvements; partly furnished, if wanted; best surroundings; most healthful part hill section; corner, large lawn, flowers, fruit trees, $25, water paid. 1247 CARONDELET St. Pico st. car, or inquire 2313 LONDON ST. Main 6663.

TO LET — SIX-ROOM MODERN HOUSE, southwest, high ground; gas, electricity, sewer, east front; fine view, $25. F. J. BAUER, 122 S. Spring. Home F7871; Main 8704.

TO LET—4 ROOMS, ALSO 5 ROOMS, MODern bungalows on the hills, 10 minutes from center city. Take Hollywood cars to Mohawk, walk north 400 feet. OWNER, 1131 Mohawk 53570.

TO LET—HOUSES, FLATS AND BUNGAlows. TALBOT & CO., A4530. 235 H. W. Hellman Bldg. Bdway 2824.

TO LET—VERY DESIRABLE 10 ROOM UNfurnished house, ½ block north from Westlake Park, 486 GRAND VIEW. Call afternoons.

TO LET—SUNNY 8-ROOM COTTAGE, ALL modern improvements, low rent to right parties. Call on premises. YATES, 1534 E. 56th st.

TO LET—$12 MONTHLY, 4-ROOM MODERN cottage, gas, bath, electricity, yard and shed, on the corner. Apply 4002 COMPTON AVE. Hooper ave. car to 40th st.

FOR SALE—672 W. 34TH, UNIVERSITY DISTRICT, near Shrine Temple and Agricultural Park, 5 rooms and bath, $2900; $500 down, 3½ years' time.

TO LET—TWO SIX-ROOM, TWO-STORY houses, close in, very desirable, modern in every way. Keys 1222 S. UNION. Tel. West 197, $30 and $23, water paid.

TO LET—5-ROOM MODERN HOUSE, 1022 Grattan st.; hardwood floors, 4 bedrooms; rent reasonable to good tenant. J. A. CALDWELL, 'phone A1186, Main 167.

TO LET—UNFURNISHED 8-ROOM HOUSE; will lease 6 months or more; very reasonable to good tenant. 1527 HOOVER ST. Take Pico car. Call 1 to 4 p.m.

TO LET—1581 W. 29TH; 9-ROOM MODERN house; breakfast-room, den, finished attic, 4 bedrooms; large closets; furnace; garage and barn. 'PHONE 72641.

TO LET—A MODERN 5-ROOM BUNGALOW, all conveniences, $30 per month, water free. 'Phone West 3069 or call at 3819 VERMONT AVE.

TO LET—5-ROOM HOUSE, BARN, BATH, chicken-house, yards, $11, at Highland Park, 409 E. Avenue 57. WM. W. FRASER, 2351 W. Washington.

TO LET—5-ROOM MODERN COTTAGE, fine lawn, $13. 2616 La Place. Phone Broadway 2872. W. D. BENNETT, 524 Chamber of Commerce Bldg.

TO LET—$13 MONTHLY, 4-ROOM MODERN cottage, gas, bath and electricity; large yard and lawn. Apply 705 W. 58TH. Main 2041.

TO LET—6-ROOM MODERN COTTAGE, ON Benefit st., $15 per month. J. C. ANDERSON, 201 Laughlin Bldg. 'Phone Main 2819; F4268.

TO LET—6-ROOM HOUSE, AT 4346 S. Olive; gas, yard, lawn, flowers; rent $10 per month. Call northwest corner MONETA AND VERNON, South 1286.

TO LET—MODERN 8-ROOM COTTAGE, REAsonable to the right party. 'PHONE 29079.

TO LET— $18—5 rooms, modern, including water; lovely corner. 297 E. 52ND ST.

TO LET—NIFTY 3-ROOM BUNGALOW, UNfurnished; Highland Park, cheap. 'Phone EAST 2676.

TO LET—HOUSES ALL OVER THE CITY. See MR. M'COY, Broadway Realty Co., 519 O. T. Johnson Bldg. A6890, Main 1290.

TO LET—7-ROOM, UP TO DATE, MODERN house; barn. 1040 W. 21ST ST., near Vermont ave.

TO LET — MODERN 5-ROOM BUNGALOW, $25. 345 E. 47TH. Take Maple-ave. car.

TO LET — MODERN 7-ROOM HOUSE, price $30. Phone South 799, or call 903 E. ADAMS.

TO LET — STRICTLY MODERN 6-ROOM house on Winfield st. Call OWNER 53927, 2320.

TO LET—$11 MONTHLY, 4-ROOM COTTAGE; gas, bath, yard, good car service. Apply 7629½ MERCHANT ST. Main 2043.

TO LET—MODERN 5-ROOM COTTAGE, good location, good neighborhood. Boyle Heights. See owner, 2714 E. 22ND ST.

TO LET— Furnished Houses.

TO LET—6 ROOMS, FURNISHED, COTtage, modern; 5 beds; rent $25. Call at 2170 SUNSET BLVD. 'Phone Main 4883, Home 52565.

TO LET—NEW WELL FURNISHED 9-room house in good neighborhood, southwest. Furnace and garage; rent $90. 'PHONE 72737.

TO LET — 6-ROOM FURNISHED HOUSE; bathroom, lawn, trees, etc.; close to W. 11th st. car; rent reasonable. 1037 GRAND VIEW.

TO LET—IN ALTADENA, THE FOOTHILL section of Pasadena, homes for rent or sale. M'NALLY & SON, 73 North Raymond ave., Pasadena.

TO LET—10-ROOM HOUSE, WESTLAKE district. Modern and completely furnished. Will lease for one or more years. 758 LAKE ST. DR. RALPH HAGAN.

TO LET — 8-STORY HOUSE, MODERN; good style; furnished; South Hope st. Special price for good tenant. BAINBRIDGE L. RYDER, 609 S. Spring st.

TO LET—$12 MONTHLY, ROOMS, FURnished, bath, gas, electricity. 149 NORTH UTAH, East First car.

TO LET—HOUSE PARTLY FURNISHED AT 1042 VALENCIA ST. Apply for key at 1041.

TO LET — ELEGANTLY FURNISHED 11-room house, large garage, 1 year or longer, $125 a month. 'PHONE 72046.

TO LET—4-ROOM FURNISHED COTTAGE in rear, rent $16. Inquire at 209 E. 32ND ST. Adults only.

TO LET—SIX-ROOM MODERN COTTAGE, two blocks from car line. Call at 4210 S. MAIN ST.

TO LET—NICELY FURNISHED 6-ROOM modern house, 2919 South Hope, near Adams; lovely location, $35.

TO LET—8-ROOM HOUSE, PIANO, CALL mornings. 1224 ARAPAHOE ST.

TO LET—NICELY FURNISHED 4-ROOMED cottage. Apply at 920 MAPLE AVE.

Rooms with Board.

TO LET—HOTEL SOUTHERN. Open for the winter season. Warm rooms, with the best of table board. One of the best family hotels in the Westlake district. HOTEL SOUTHERN, Seventh and Westlake ave. Home 51640; Sunset Temple 787.

TO LET — NICE ROOMS IN BEAUTIFUL home, also fine canvas bungalows; all advantages of farm life; raise our own fruit and vegetables; Jersey milk and cream; 20 minutes' ride; elevation 700 feet. THORNYCROFT FARM, Sunset Glendale 701, Home 822.

TO LET—EXCEPTIONALLY LARGE, WELL furnished, sunny, airy rooms, furnace heat and constant hot bath, modern conveniences and home comforts; refined surroundings; especial attention given to table; references. 827 WESTLAKE AVE.

TO LET—REFINED LADY OWNING own home, in country, just outside city limits; would like one or more children to board and care for. References given. Address G, box 225, TIMES BRANCH OFFICE.

TO LET—LARGE SUNNY FRONT ROOMS, upstairs, for two, good table, close in, private residence, modern conveniences, garage. Phone 23438. 745 WEST 17TH ST.

TO LET— Houses.

TO LET— WE MAKE HOUSE HUNTING EASIER BY GIVING YOU FREE OF CHARGE A PRINTED LIST WITH FULL DESCRIPTION OF ALL OUR HOUSES, FLATS AND APARTMENTS. Our lists are issued semi-weekly and kept strictly up-to-date. We do not send you to houses that have been rented for weeks. HOUSES AND LOTS FOR SALE. FIRE INSURANCE. LOANS. STOCKS AND BONDS. GENERAL REAL ESTATE. WRIGHT & CALLENDER COMPANY, 403 S. Hill.

TO LET—AT GLENDALE, 1 BLOCK FROM Brand Blvd., and car line. 4-room modern, large cobblestone fireplace, oak floors, in living-room; has a large steel range coupled up; chicken corral; nice flowers and shrubbery; a cosy home for a couple; large porch; corner lot 60x186; rent $15, tenant pay water. See O. P. THOMAS, 709 Grant Bldg. Phone 10277; Main 1583.

TO LET— WE MAKE A SPECIALTY of renting. WE MAKE no charge for listing. LIST your HOUSES and property with us. WE have the best rental system in city. WE will rent or lease your property. LOS ANGELES LAND IMPROVEMENT CO., 315 S. HILL st. F5412—Phones—Main 8774.

TO LET—LARGE 5-ROOM COTTAGE ON 28th st., ½ block east of Main; newly papered with tapestry paper. Beautiful new electric fixtures, instantaneous bath heater, gas range and wood stove. Fine carpets on floors; lawn, front and back; bath; only $25 per month, water paid. Adults. Phone WEST 5813.

TO LET—7-ROOM, 2-STORY HOUSE; ALL city improvements; partly furnished, if wanted; best surroundings; most healthful part hill section; corner, large lawn, flowers, fruit trees, $25, water paid. 1247 CARONDELET St. Pico st. car, or inquire 2313 LONDON ST. Main 6663.

TO LET — SIX-ROOM MODERN HOUSE, southwest, high ground; gas, electricity, sewer, east front; fine view, $25. F. J. BAUER, 122 S. Spring. Home F7871; Main 8704.

TO LET—4 ROOMS, ALSO 5 ROOMS, MODern bungalows on the hills, 10 minutes from center city. Take Hollywood cars to Mohawk, walk north 400 feet. OWNER, 1131 Mohawk 53570.

TO LET—HOUSES, FLATS AND BUNGAlows. TALBOT & CO., A4530. 235 H. W. Hellman Bldg. Bdway 2824.

TO LET—VERY DESIRABLE 10 ROOM UNfurnished house, ½ block north from Westlake Park, 486 GRAND VIEW. Call afternoons.

TO LET—SUNNY 8-ROOM COTTAGE, ALL modern improvements, low rent to right parties. Call on premises. YATES, 1534 E. 56th st.

TO LET—$12 MONTHLY, 4-ROOM MODERN cottage, gas, bath, electricity, yard and shed, on the corner. Apply 4002 COMPTON AVE. Hooper ave. car to 40th st.

FOR SALE—672 W. 34TH, UNIVERSITY DISTRICT, near Shrine Temple and Agricultural Park, 5 rooms and bath, $2900; $500 down, 3½ years' time.

TO LET—TWO SIX-ROOM, TWO-STORY houses, close in, very desirable, modern in every way. Keys 1222 S. UNION. Tel. West 197, $30 and $23, water paid.

TO LET—5-ROOM MODERN HOUSE, 1022 Grattan st.; hardwood floors, 4 bedrooms; rent reasonable to good tenant. J. A. CALDWELL, 'phone A1186, Main 167.

TO LET—UNFURNISHED 8-ROOM HOUSE; will lease 6 months or more; very reasonable to good tenant. 1527 HOOVER ST. Take Pico car. Call 1 to 4 p.m.

TO LET—1581 W. 29TH; 9-ROOM MODERN house; breakfast-room, den, finished attic, 4 bedrooms; large closets; furnace; garage and barn. 'PHONE 72641.

TO LET—A MODERN 5-ROOM BUNGALOW, all conveniences, $30 per month, water free. 'Phone West 3069 or call at 3819 VERMONT AVE.

TO LET—5-ROOM HOUSE, BARN, BATH, chicken-house, yards, $11, at Highland Park, 409 E. Avenue 57. WM. W. FRASER, 2351 W. Washington.

TO LET—5-ROOM MODERN COTTAGE, fine lawn, $13. 2616 La Place. Phone Broadway 2872. W. D. BENNETT, 524 Chamber of Commerce Bldg.

TO LET—$13 MONTHLY, 4-ROOM MODERN cottage, gas, bath and electricity; large yard and lawn. Apply 705 W. 58TH. Main 2041.

TO LET—6-ROOM MODERN COTTAGE, ON Benefit st., $15 per month. J. C. ANDERSON, 201 Laughlin Bldg. 'Phone Main 2819; F4268.

TO LET—6-ROOM HOUSE, AT 4346 S. Olive; gas, yard, lawn, flowers; rent $10 per month. Call northwest corner MONETA AND VERNON, South 1286.

TO LET—MODERN 8-ROOM COTTAGE, REAsonable to the right party. 'PHONE 29079.

TO LET— $18—5 rooms, modern, including water; lovely corner. 297 E. 52ND ST.

TO LET—NIFTY 3-ROOM BUNGALOW, UNfurnished; Highland Park, cheap. 'Phone EAST 2676.

TO LET—HOUSES ALL OVER THE CITY. See MR. M'COY, Broadway Realty Co., 519 O. T. Johnson Bldg. A6890, Main 1290.

TO LET—7-ROOM, UP TO DATE, MODERN house; barn. 1040 W. 21ST ST., near Vermont ave.

TO LET — MODERN 5-ROOM BUNGALOW, $25. 345 E. 47TH. Take Maple-ave. car.

TO LET — MODERN 7-ROOM HOUSE, price $30. Phone South 799, or call 903 E. ADAMS.

TO LET — STRICTLY MODERN 6-ROOM house on Winfield st. Call OWNER 53927, 2320.

TO LET—$11 MONTHLY, 4-ROOM COTTAGE; gas, bath, yard, good car service. Apply 7629½ MERCHANT ST. Main 2043.

TO LET—MODERN 5-ROOM COTTAGE, good location, good neighborhood.

Classified Liners.

FOR SALE— Houses.

FOR SALE—

GO DOWN TODAY.
OWN YOUR OWN HOME.
NEW FOUR-ROOM CALIFORNIA HOUSES WILL GO THIS WEEK AT $1900 TO $1950 EACH. TERMS LIKE RENT. CALL AT ONCE AND I WILL HELP YOU TO MAKE A START. ONLY 5 MINUTES' CAR RIDE ON WATTS LOCAL TO 28TH ST. SEE AGENT NEVER PAY RENT. GUS D. HILL, OWNER, WITH STRONG & DICKINSON, 147 S. BROADWAY. MAIN 1273, A3232. TRACT OFFICE SOUTH 1692. OFFICE OPEN SATURDAY EVENINGS. x'

FOR SALE—

A BEAUTIFUL BUNGALOW.
JUST COMPLETED.
READY TO OCCUPY.
EVERY CONVENIENCE.
THOROUGHLY PRACTICAL.
IT IS A BEAUTY.
IT IS YOURS
ON THE EASIEST TERMS.
SEE OWNERS.
HOOPER-McFARLAND CO.
A1993. 405-6 LAUGHLIN BLDG. MAIN 244. x'

FOR SALE—SOUTHWEST, $4000, REDUCED from $4500, $1000 cash, southwest; beautiful new bungalow, 7 rooms and large floored attic, 50-foot terraced lot, large alone and cement veranda, hardwood floors throughout, massive stone mantel, beam ceilings, writing desk, seats, bookcases, large lighter closets, swell front buffet, separate sideboard; three large bedrooms, buffet kitchen, bath and center hall in white enamel; stairway from large breakfast-room, which is used as fourth bedroom. PITTSBURG REAL ESTATE CO., 213-217 Laughlin Bldg. x19

FOR SALE—$1600. FOUR-ROOM BUNGALOW. Living room, dining room, bedroom, kitchen, two closets, bath; plastered. Several orange trees in bearing; fine place to live; only about forty-minute ride on the Alhambra car. Will sell this place for $75 cash, balance $15 monthly and interest. Why not own your home and be independent? Call and we show you over this bungalow. Room 311 Merchants' Trust Bldg., 207 S. Broadway. A2043, Main ..43. See MR FRYE. x20

FOR SALE—BARGAIN.
8-room modern residence; must be sacrificed. This is elegant place, extra large rooms and lot 60x198, at your own price.
MAKE OFFER.
MAKE OFFER.
This means business and money for you. A peak-up for somebody. Act quick. G. W. MOORE, Union Trust Bldg., corner 4th and Spring. Phones F7209; Broadway 3578. x19

FOR SALE—$1750. A GREAT BARGAIN—$1750.
A new 5-room modern bungalow, just ready to paint. Buy now and I will paint and tint it to suit your taste. Eagle Rock is growing fast. Only $100 cash, balance $15 monthly and interest. Will put in water from our own well. Good car service, and ideal place to live. This is a snap. Room 311, 207 South Broadway. A2043, Main 2043. See MR. FRYE. x20

FOR SALE—
$2500—147 West Avenue 31. (Key next door.) Brand new, modern, six rooms, two story, sewer, gas, electricity; two car lines; small lot. Terms.
$2000—626 Griffin avenue, brand new, seven rooms every improvement. Terms.
$1800—Four room house and lot 1467 West 37th place, just off Normandie. Terms.
J. W. FOWLER, 605 Laughlin Bldg. Broadway 2531. x

FOR SALE—
$250 DOWN. $20 MONTH.
INCLUDING INTEREST.
Jefferson and Western ave. Price $1800; cozy, substantial, modern bungalow, built only one year; large living room, white enamel finish, fireplace and buffet, large pantry; lot 50x165; 14 bearing fruit trees, lawn, flowers, chicken yard. HUMMEL & CO., 644 Citizens' National Bank Bldg. 2D "Homes on Easy Terms."

FOR SALE—
BUNGALOWS.
SOUTHWEST.
We have just completed two new ones and they are beauties; 6 rooms each, good size lots, W. 45th st. and W. 51st st. Now if you want something high-class, on easy terms of $20 per month, come like a man and look these. Key here. HUMMEL & CO., 644 Citizens' National Bank Bldg. 2D "Homes on Easy Terms."

FOR SALE—
SIERRA PARK.
PASADENA SHORT LINE.
New 5-room modern bungalow; $1500; $250 cash and $25 monthly. No interest. No building 25 trees and lawn, sidewalks and curbs. Only 14 minutes from First street. 400 cars daily. If you are wanting a new home call at 1234 E. Colorado st., Pasadena, or
GEO W. MOORE,
Broadway 3403. 322 Pacific Elec. Bldg.

FOR SALE—
NEW FOUR-ROOM BUNGALOWS.
$1300—$50 DOWN, $15 MONTHLY.
This $15 monthly includes the interest. 50-foot lots, sidewalks, etc., and only 1½ blocks to trolley car line. These bungalows will be finished this week. Do you want one? If so, call and see me at once.
Room 311 at 207 S. Broadway.
GEO. W. MOORE,
Edwin 3403. 322 Pacific Electric Bldg. x23

FOR SALE—SACRIFICE BUNGALOW.
$2600—We are going to sell that beautiful bungalow, 2441 Third ave., close to Jefferson st. car line. It was built for a home for one and has heretofore been held at $3700. It is right to date, with every modern convenience and exquisitely finished. Terms, $900 cash, balance monthly. Only $2600.
ARTHUR W. KINNET CO., Sole Agents.
215-19 Mer. Trust Bldg. A2042, Main 2222. x19

FOR SALE—$600; $150 TO $250 CASH, BALance $15 month; 5-room bungalow, white enamel kitchen, built-in buffet, hardwood floors; an exquisite beautiful home; brand new, just finished. See house at 2462 Lanfranco, in Eagle Heights. Take Euclid-ave. cars, get off at Lorena st., walk north to Lanfranco st., east to house. MATTHEWS & MATTHEWS, Owners, 506 Douglas Bldg. x

FOR SALE—ELEGANT 6-ROOM BUNGALOW, hardwood floors throughout, except bathroom and kitchen which have cork linoleum; fine stone mantels, swell fixtures, white enamel bath and kitchen, Peerless water heater, brick front and cement porch. Lot 40x125, south front. Owner must sacrifice for $2500. Small cash payment. FRED A. RIPLEY, 29th and Western ave. Phone West 6646. x

FOR SALE—551 UNION AVE., $4500.
8-room house, between Ninth and 10th, east front; house in good condition; a fine home, or a speculation; owned by non-resident; he is going away; $1000, $2500 will handle. If you want a bargain, be quick.
E. G. ROBINSON, 322 Mason Bldg. Main 2187. x19

FOR SALE—I OWN A BEAUTIFUL NEW bungalow, eight rooms and bath; located in the Wilshire blvd. district. House perfect in arrangement and detail; built by days' labor. Urgent reasons for selling. Will sell on easy first payment, and then $40 per month until fully paid. 243 CAHUENGA AVE. Sunset Temple 964. Take Western ave. car (on Broadway) to Cahuenga, then north. x23

FOR SALE—$2750; BEAUTIFUL 5-ROOM bungalow with buffet seats, bookcases, kitchen cabinets, gas, electric fixtures; bath, with lavatory; screen porch and laundry trays; will sell dirt cheap for cash or ½ cash; take Monsta car to 49th st., walk west 1½ blocks to 962 W. 49TH PLACE, just west of Figueroa. 20

FOR SALE—
$2500 DOWN. $20 MONTH.
INCLUDING INTEREST.
Jefferson and Western ave. Price $1800; cozy, substantial, modern bungalow, built only one year; large living room, white enamel finish, fireplace and buffet, large pantry; lot 50x165; 14 bearing fruit trees, lawn, flowers, chicken yard. HUMMEL & CO., 644 Citizens' National Bank Bldg. 2D "Homes on Easy Terms."

FOR SALE—
BUNGALOWS.
SOUTHWEST.
We have just completed two new ones and they are beauties; 6 rooms each, good size lots, W. 45th st. and W. 51st st. Now if you want something high-class, on easy terms of $20 per month, come like a man and look these. Key here. HUMMEL & CO., 644 Citizens' National Bank Bldg. 2D "Homes on Easy Terms."

FOR SALE—
SIERRA PARK.
PASADENA SHORT LINE.
New 5-room modern bungalow; $1500; $250 cash and $25 monthly. No interest. No building 25 trees and lawn, sidewalks and curbs. Only 14 minutes from First street. 400 cars daily. If you are wanting a new home call at 1234 E. Colorado st., Pasadena, or
GEO W. MOORE,
Broadway 3403. 322 Pacific Elec. Bldg. x23

FOR SALE—DO YOU WANT TO BUY A home cheaper than you can build one? We have a complete list of bargains, in all parts of the city. New, modern, bungalows. Prices $1250 up. Cash $100 up, balance like rent. CALIFORNIA COMMERCIAL EXCHANGE, 513-514 Delta Bldg. 19

FOR SALE — IN SOUTH PASADENA, 7-room, up-to-date bungalow, elegantly finished, hardwood floors throughout, furnace, large lot, finely located; owner will take reasonable cash payment, terms on balance. J. A. CALDWELL, 619 H. W. Hellman Bldg. A1184, Main 167. x19

FOR SALE—HOUSES.
$1400, $2000, $1800, $4500. Will sell on same terms as paying rent and give you cash proces. Properties not more than 10 minutes on street car. ALLISON BARLOW, 213 S Broadway, room 124. Phones Main 469; Home A3691. x'

FOR SALE—DO YOU WANT A NICE HOME in a choice part of the city, a 9 room house, handsomely decorated, all modern, 2 lawns, barn, furnace, garage, fruit and flowers. See owner, 1127 WEST 18TH ST. Call mornings, or Phone West 4511. x

FOR SALE — FIGUEROA AND 22ND ST., just west, beautiful 1½ house, bungalow type, boulder porch, garage, lot 50x140 to alley, genuine bargain, $4250. J. MOREY, with R. B. DICKINSON, 321 S. Hill st. H3220. x22

FOR SALE—BEAUTIFUL 5-ROOM BUNGALow, $2900, 618 W. 49th Place near Figueroa; hardwood floors, beam ceilings, built-in buffet; seats, bookcases, etc.; cabinet kitchen; fine porch, terms, $300 and interest. J. F. PRESTON, owner, at house. 20

FOR SALE—SOUTHWEST; ONLY $2100; $310 cash, $21 per month; beautiful new 6-room bungalow; all built-in features; water, gas, electricity and sewer connected; near yellow car. J. J. AHLERS, 301 Hellman Bldg., Fourth and Spring. 19

FOR SALE AT SACRIFICE PRICE BY owner, new story and a half modern bungalow, 7 rooms and everything of the very best; price for quick sale, $4000, part cash, balance, mortgage. Come and see it, 1050 W. 39TH PLACE, city. 20

FOR SALE—IT MUST GO; IT SHALL GO. New 6-room cottage, southwest; nice neighborhood and close in; reasonable offer takes it, and on easy terms; would take lot in part payment. Investigate this. Phone A3780. WATSON, 322 L. A. Trust Bldg. x24

FOR SALE—AN ATTRACTIVE BEAUTIFUL 6-room modern cottage, close to 2 car lines; lot 50x180, over 70 rose bushes, lawn, palms, trees. Will sell furniture. See owner only at 1718 MAGNOLIA AVE.

FOR SALE—BUNGALOWS, NEW, MODERN, 5 or 6-room bungalows, electricity, gas, lawns, etc., $2400 to $3500, easy terms, close in. Open 1 to 5 p.m. dining-rooms, White Front. F'52. x'

FOR SALE—SOUTHWEST, CLOSE IN, 5 new modern bungalows, just completed by contractor; from $2500 up; terms to suit. WEBBER & LEE, F5694, 309 Merchants Trust Bldg. 19

FOR SALE—A FINE 2-STORY HOUSE FOR the price of a bungalow, modern, fine lot, klinker brick outside chimney; servants' room; swell fixtures; casement windows full side dining-room; fine car service; good neighbors; located S. Hope st. BAINBRIDGE L. RYDER, 609 S. Spring st. 19

FOR SALE—A PRETTY COTTAGE WITH seven nice large rooms, barn and large yard for chickens, big lot 70-foot front, 150 deep. Inquire BAINBRIDGE L. RYDER, 609 South Spring st. 19

FOR SALE—
6-room modern extra nice on a 50-foot lot on 51st st., between Moneta ave. and Figueroa; easy terms. OWNER, 4709 MONETA AVE., South 2062.

FOR SALE—$25 MONTHLY, $2900, BEAUTIful 6-room bungalow, near Figueroa blvd., Grand ave. cars; C. J. MOREY, with R. B. DICKINSON, 321 S. Hill st. A2260. M. 88. x22

FOR SALE—5-ROOM HOUSE, LARGE CORner lot; gas, electricity, lawn, fruit trees, chicken yard; also lot at Manhattan, Watts local; cut off at Vernon ave. 4426 HONDURAS ST. 19

FOR SALE—A VERY DESIRABLE 7-room modern cottage, auto barn and entire accommodations. Large lot. This is a bargain. Inquire at 1407 WEST 20TH ST. Phone Home 28552. 19

FOR SALE—WE SOLD THE 4-ROOM HOUSE for you last week; have another for sale, a better bargain; $50 cash and $15 per month. Call Monday. WILLIAMS LAND & LOAN CO., 618 Grant Bldg. A2363; Main 2931. 19

FOR SALE—MUST RAISE MONEY AT once; will sacrifice my beautiful home, 5 rooms, modern, large lot, highly improved, close in. Address D, box 34, TIMES OFFICE.

FOR SALE — NEW 10-ROOM MODERN home, 1 Ingraham st., first-class Wilshire district; price $7500; worth $10,000. Write owner, GEORGE UPP, Hotel Watson, Pico and Flower sts. 24

FOR SALE—6-ROOM MODERN HOUSE ON Normandie near W. Adams; must be sold at a sacrifice; reduced from $6500 to $5500; terms. MUTUAL TRUST CO., 503 O. T. Johnson Bldg. x

FOR SALE—OWNER LEAVING CITY; MODern 9-room home with furniture, lot 40x130, 2 car lines, 15 minutes, center of city, $4500; terms or sell unfurnished. 137 W. 46TH ST.

FOR SALE—BY OWNER, 5-ROOM MODERN cottage, 3706 Wall st. Take Maple ave. car to 38th. Only $2150, worth $2400. Don't delay, must sell. Key at Store, 3207 S. MAIN. x'

FOR SALE—OR EXCHANGE—7-ROOM, story-and-half modern house; lot fenced; chicken yard, lawn, trees and flowers; Inglewood land Park; $3000 cash or part cash and city lots. Address F, box 148, TIMES OFFICE. 21

FOR SALE—GENUINE SACRIFICE FOR IMmediate cash sale; must and shall be sold; 5 rooms, all conveniences; fine location; Grand ave. near Courthouse, new Federal Building; your bid is my price. 'Phone SOUTH 174. 19

FOR SALE—THOROUGHLY MODERN 5-room house in West Adams Heights; bargain for cash; will take some trade; no agents. Address F, box 160, TIMES OFFICE.

FOR SALE—THOROUGHLY MODERN 5-room house in West Adams Heights; this is a bargain for part cash, balance 7 per cent.; no agents. Address F, box 160, TIMES OFFICE.

FOR SALE—A SNAP ON PICO HEIGHTS, A 5-room cottage for $2000, $300 cash, and $15 monthly, with interest; will take lot for first payment or exchange for larger house. Address F, box 181, TIMES OFFICE. x22

FOR SALE — $1250, $100 CASH, $10 A month, 4-room house, gas, sink, fruit trees, good-sized lot, near car line. Call at 4709 CENTRAL AVE. 21

FOR SALE—A BEAUTIFUL MODERN BUNgalow, in southwest, $1800, easy payments. 621 S. BROADWAY. F1154, Main 1397. Sukey Bros. 19

FOR SALE — ON MONTHLY PAYMENTS; new, modern 5-room bungalows, 1174 and 1182 E. 41st st.; open for inspection. Owner, 2909 SOUTH GRAND AVE. Phone 23289. 29

FOR SALE—SIX-ROOM HOUSE, ON FLOWer st.; will take clear lot for equity, or some good business. Address F, box 178, TIMES OFFICE. 20

FOR SALE—NO AGENTS, 2 ROOM HOUSE, lawn, flowers, fruit, gas; $1200; large lot, $200 cash, balance easy. A bargain for some one. 1520 E. 49TH ST. 19

FOR SALE—A 5-ROOM MODERN COTTAGE, $2500; small payment cash, balance like rent. On Olive st. in south part of city. See owner, 458 SOUTH SPRING. x19

FOR SALE—2021 TEMPLE ST., NEW MODern 5-room cottage; gas, electricity, fruit trees, chicken barn, lawn, flowers, fence; lot 43x135. Owner going east; price $3500. 25

FOR SALE—MODERN HOTEL, 44 ROOMS, best location in city; always full; price $6500; no agents. Address F, box 180, TIMES OFFICE. 21

FOR SALE—CHEAP; $4500; CLEAR; CHOICE 5-room bungalow; full cement basement; lot 55x135; $1000 cash, balance to suit purchaser. See OWNER, 1678 W. Jefferson. West 2454. 24

FOR SALE—CHEAP; OWNER LEAVING city; must sell home at once; large 7-room bungalow, modern in every way; West Adams district. 'Phone WEST 3670. 19

FOR SALE—A 4-ROOM BUNGALOW, $1000; small payment cash, balance like rent. In southwest, close to Moneta avenue. See owner, 458 SOUTH SPRING ST. x19

FOR SALE — EXECUTOR SALE, 7-ROOM new, modern house, large lot, east front, on Wall, near Miles. A. BOEKER, 405 Laughlin Bldg. A3107, Main 2861. x'

FOR SALE— City Lots and Lands.

FOR SALE—LOTS ON 58TH, BETWEEN Normandie and Budlong. If you are willing to pay a fair price we ought to be able to do business, cash or terms. 1540 W. 57TH ST. 21

FOR SALE—HIGHLAND PARK, 50x180 TO all on Echo st., near 59th; must sell. See A. BOEKER, Executor, 405 Laughlin Bldg. A3107; Main 2861. x'

FOR SALE— City Lots and Lands.

FOR SALE—

A $1750 LOT
THAT WILL BE A $2500 LOT
WITHIN ONE YEAR
SURE!!
Close-in and only one block from
WILSHIRE BOULEVARD.
WILSHIRE BOULEVARD.
60 FEET—FRONTAGE—60 FEET.
This is a REAL BARGAIN if there ever was one. The best improvements possible all in, including GAS and CITY WATER. Surrounded by magnificent homes. The price is a little less than those of 50-foot lots farther out and farther from the boulevard. We offer the EASIEST TERMS ever known in this fashionable and exclusive district.
60 FEET—ONLY $1750—60 FEET.
Don't delay an hour if you want this.
VICTOR G. KLEINBERGER CO.,
232-233 H. W. Hellman Bldg. x23

FOR SALE—

HAWTHORNE HEIGHTS
ACRES.
Only 3 miles southwest from city limits on Redondo electric line.
$450 UP. EASY TERMS.
ABUNDANCE OF WATER.
Call at
120 W. SIXTH ST.
For information and free transportation.
ELLIS & JOHNSON,
Selling Agents.

FOR SALE—
SIERRA PARK ON THE SHORT LINE.
All lots advance $100 Nov. 1.
THERE'S A REASON.
25 fine bungalows being built. Trees and lawns going in. Cement sidewalks and curbs. Streets will soon be oiled.
Location midway between Oneonta Park and Los Angeles; 14 minutes from First st.; 400 cars daily; restrictions. There's nothing better in the world for a home or an investment.
Take Pasadena Short Line to Sierra Park Station and see Harry Chase, or call for further particulars at office of
Home 10345. JANSS INVESTMENT CO.,
Bdwy. 2465. East 709. 320 Pacific Elec. Bldg. x23

FOR SALE—
LOT BARGAIN.
60x285 FEET. $700.
$10 DOWN. $10 MONTHLY.
ON TWO CAR LINES.
This lot is a real bargain. It's worth double my price. Between Budlong and Normandie aves., fronting on a wide oiled street. Cement walks and curbs, large shade trees, good car service, on the way to San Pedro. Where else can you get a great big lot like this for anything like the price? Remember, it's 60 feet wide and 285 feet deep.
EMIL FIRTH,
219 W. Fourth st., bet. Broadway and Hill.
"You're safe at Firth's."
Home A8105. Main 2843. x'

FOR SALE—
BY OWNER.
WILSHIRE LOTS.
THESE ARE ALL BARGAINS.
$1300—50x150, bungalow lot, one block of Wilshire.
$1000—40x125, bungalow lot, Gramercy near Wilshire.
$2000—60x150, east front, near Wilshire and Catalina.
$3250—70x150, east front, near Wilshire and Manhattan.
OWNER, 815 Security Bldg. 'Phone F1225. x

FOR SALE—
FULL INFORMATION REGARDING ALL HIGH-GRADE RESIDENCE LOTS IN THE WILSHIRE BOULEVARD DISTRICT. WE OPERATE THERE EXCLUSIVELY. AUTOMOBILE WAITING.
HARRY ANDRE— & CO.,
UNION TRUST BLD'G. MAIN OFFICE
PHONES M. 4686. F'—.
TRACT OFFICE AT SIXTH AND WILTON. PHONE WEST 882. x'

FOR SALE—
NOTE LOCATION AND PRICE.
ONLY 3 GOOD LOTS LEFT.
GOOD STORE OR RESIDENCE LOTS.
CAN SELL FINE LOT AT E. 33RD ST. AND COMPTON AVE., NEAR HOOPER-AVE. CAR LINE. FOR $900. IS THE CORNER LOCATION FOR STORE FOR $1500. GUS B. HILL, 147 S. BROADWAY, WITH STRONG & DICKINSON, HOME A3732. MAIN 1273. TRACT TEL. SOUTH 1692.
OFFICE OPEN SATURDAY EVENINGS. x'

FOR SALE—
SIERRA PARK.
PASADENA SHORT LINE.
Big lots 50x150 feet. $150—$25 cash, $10 monthly. If you want a home between Oneonta Park and Los Angeles, see me. These lots will advance in price November 1. 400 cars daily. Running time to First and Main sts., only 14 minutes.
GEO. W. MOORE,
Home 10345. 322 Pacific Elec. Bldg.
Bdwy. 2465.

FOR SALE—
RAMONA ACRES.
RAMONA ACRES.
Every acre a corner, with all city improvements, gas, electric light and water, highly elevation and without any exception the choicest suburban property close to Los Angeles. If you want high-toned acre lots for a residence secure one of these; price $1600 and up; terms $25 down and $15 monthly; running time 30 minutes; fare 5 cents. Take Pico car.
Home 10345. See GEO. W. MOORE,
Broadway 2465. 322 Pacific Electric Bldg.
Office open Sunday, 10 to 2:30. x23

FOR SALE—82-FOOT CORNER, $1000. I have a very fine lot at the corner of Dahlia avenue and Golden Gate avenue, with a frontage of 82 feet. Price $1000. I sell for $1000 on very easy terms of payment. This lot is only 12 minutes' ride from my office.
EMIL FIRTH,
219 W. 4th st., bet. Bdwy. and Hill.
"You're safe at Firth's."
Home A8105. Main 2843. x'

FOR SALE—
CHOICE RESIDENCE LOTS.
CHOICE RESIDENCE LOTS.
If you are looking for a fine close-in piece of residence property, don't fail to see our list of Wheeler Place and Occidental Park. We have several good buys in those tracts. Prices range from $2750 to $10,000.
DAVID BARRY CO.,
211 to 216 Union Trust Bldg.
F4083. Main 4083. x'

FOR SALE—BUILDERS ATTENTION.
We will give you special prices for a limited time on our splendid bungalow lots, southwest, in Jefferson st. Park Tract. These elegant lots face on Second, Third, Fourth, Fifth and Sixth aves., just off Jefferson st. Gas, water, electricity, superb improvements and great building activity. See them sure.
ARTHUR W. KINNEY CO., Sole Agents,
215-19 Mer. Trust Bldg. A2242; Main 2293. x19

FOR SALE—
ROSECRANS AVENUE.
One acre, only $600, quarter cash. This is equal to 5 large lots. 1½ acres on corner of South Park ave. and Rosecrans ave. at $600 per acre. High and sightly, near the 100-foot San Pedro boulevard, and near others on the hill. Only a few acres left. This is your only chance to buy acreage in that vicinity. Free tickets. Call at once on PATTON & LONGLEY, 230 S. Hill st. x22

FOR SALE—EAGLE ROCK.
Why not go out today and see the number of houses being built. You will want to buy at first sight. Lots 50x154 feet for only $450 and up. $50 cash, $10 monthly. Will sell a new 5-room bungalow for $1750. Only $100 cash, balance $15 monthly and interest. Buy now for profit.
Room 311, 207 S. Broadway. A2043, Main 2043. See MR. FRYE. x20

FOR SALE — $175 TO $500; TERMS ONE-tenth down and $5 per month; large lots in the highlands, between Garvanza and Eagle Rock. This is the highest and most healthful location reached by 5-cent fare; altitude 750 to 900 feet; decomposed granite soil; no adobe, splendid water piped; picturesque location in the foothills. Take yellow Garvanza car on Main st., marked Eagle Rock ave., and go to end of line. CRITES, MYERS & KULLY. x

FOR SALE—
$50 buys a lot in the southwest. $650 and up.
Two 10 per cent. discounts and easy terms besides.
Near 42nd and Normandie.
SOUTHERN CALIFORNIA INVEST. CO.,
401-403 Stimson Blk.
A1645; Main 2865. x'

FOR SALE — WANT CASH; WILL SELL two fine lots, 100x125, East Hollywood, $600; adjoining lots $650 each. OWNER, 472 Mason Bldg. F1368. x

FOR SALE— City Lots and Lands.

FOR SALE—I MUST HAVE MONEY—And as I am unable to keep up my monthly installments, will sell my equity at a great sacrifice. My four fine, large, level lots are located on Western ave., in fine residence section, and are certain to double in value; must sell this week; contracts separate on each lot. Address F, box 108, TIMES OFFICE. x'

FOR SALE — A FINE LOT ON SUNSET Place, just west of Hoover, overlooking Wilshire Blvd. and Sunset Park; also 50-foot lot on Cimarron st., north of Washington; choice restricted residence section; reasonable price will lend money for building if desired. Phone A2780. WATSON, 322 L. A. Trust Bldg. x24

FOR SALE—CITY LOTS, CHEAP. 750 FEET square on the double clean corner of Siskiyou and Esperanza streets, with alley on side, and within half block of Euclid avenue car line. Price $900. Other corner lots cheap in other parts of the city. WICKS REALTY SYNDICATE, 320 L. A. Trust Bldg. x19

FOR SALE—OR EXCHANGE—17 fine lots in Chicago, all clear; will exchange for Los Angeles property; all these lots are good residence property and a bargain. If you have any property to exchange, call and see us. M'DONALD & ANDERSON, 516 Byrne Bldg., 3rd and Broadway. x19

FOR SALE—A POSITIVE BARGAIN IF SOLD AT ONCE. LOT 50x128, NORMANDIE, BETWEEN 16TH AND WASHINGTON, WITH $300 COTTAGE, REAR; WORTH $2500; CASH ONLY $1800. L. M. LOEB, 125 SOUTH BROADWAY. 20

FOR SALE — FULL-SIZE LOT, LEVEL, all work all done, on Granada st., Eagle Rock way; will sell today for $550; terms, $25 down and $15 per month and no interest first year. WILLIAMS LAND & LOAN CO., A2363, Main 2931. x19

FOR SALE—SNAP; SNAP; A BEAUTIFUL terraced corner with excellent view, 100x185, northeast corner of Hubbard and Marathon, near Sunset Boulevard. Will sell $1000 below value; 10 minutes from Spring st. Owner, SOUTH 1282; H9667.

FOR SALE—2 FINE LOTS FOR BUILDING, where values are advancing, will loan money to build with you. Build now when lumber and materials are cheap. Phone A2790. WATSON, 322 L. A. Trust Bldg. x24

FOR SALE—AND TRADE.
South Main, between 21st and 22nd; lot 50x140; some improved; will take half cash, half in trade. First come first served.
BROCKAMP & BRENNHARD,
400 Union Trust Bldg. x20

FOR SALE—LOT 50x150, ON 40TH ST., 1 block west of Long Beach car line. Lots selling all around for $1000 and up. Owner needs money so will sacrifice this lot for $900. Phone WEST 5218. 19

FOR SALE—WILSHIRE SNAP.
Normandie, east front, 50x133, $1200.
Hobart, east front, 60x161, $2500.
Owner, 1 white, D. DICKINSON, 321 S. Hill st. A9280, Main 55. x22

FOR SALE—TWO FINE LOTS IN MONETA Avenue Square No. 4, just off Moneta avenue; will sell at a bargain for cash or on terms. GEO. E. HART & CO., 517 Grosse Bldg. Phone Main 1750 or F6214. 19

FOR SALE—WE HAVE A FEW NICE building lots left in our several tracts, close to Moneta avenue, from $400 to $600; $10 cash, balance, $10 per month. See owner, 458 S. SPRING ST. x19

FOR SALE—SIX CHOICE EAST FRONT lots on Kingsley Drive and Normandie, near 3rd st. Address F, box 137, TIMES OFFICE. 21

FOR SALE—$1500 EQUITY IN FIVE-ACRE lot, 20 minutes from First and Main sts. F. R.R. Make offer. Address G, box 212, TIMES BRANCH OFFICE. 19

FOR SALE—2 EAST FRONT LOTS, 40x-172, on Norton near Pico; reduced from $2500 to $2000 for this week only. MUTUAL TRUST CO., 502 O. T. Johnson Bldg. 19

FOR SALE—A SNAP; A BEAUTIFUL TERraced corner lot; 60x150, on Harvard, north of Wilshire. For further particulars address 423 LUMMIS BLDG., Portland, Or. 30

FOR SALE—TWO FINE LOTS, CONVENIent to car line, in Glendale. Address BOX 22, P.O., Glendale, Cal. 19

FOR SALE—BY OWNER, CHOICE LOT, 100x202, price $700; $50 down, $10 per month. Call 536 RUTH AVE. 19

FOR SALE— Acreage for Subdivision.

$300 PER ACRE
FOR
40 ACRES,
BETWEEN LOS ANGELES AND REDONDO.
CLOSE TO ELECTRIC LINE.
THIS IS THE BEST BUY NOW ON THE MARKET.
A1961. E. L. HOPPER & SON, MAIN 244.
402 LAUGHLIN BLDG x'

FOR SALE—LARGE AND VERY DESIRAble tract of subdivision, in the southwest, frontage on best car line in this city. NELSON BROS., Owners, 434 S. Hill st. 31

FOR SALE— Business Property.

FOR SALE—
"FORTUNES IN LOS ANGELES REALTY."
FOR HIGH GRADE
BUSINESS PROPERTY INVESTMENTS.
BOTH IMPROVED AND UNIMPROVED,
IN THE DOWNTOWN DISTRICT.
SEE CHARLES G. ANDREWS, VICE-PRES.
WRIGHT & CALLENDER COMPANY,
408 S. HILL STREET.
MAIN 9040, HOME 10745.

FOR SALE—

I have a $45,000 equity in $110,000 business block; fine street and location; now paying over 7 per cent. net; $20,000 will handle it; am going to Europe. Address BOX 784, Pasadena. x19

FOR SALE—HILL ST., THE FIFTH AVE. of Los Angeles; 50 ft., bet. Ninth and 10th, for $1250 per front foot; adjoining property held at $2000.
Hill st., 50 ft., between Pico and 14th sts., $950 per foot.
Hill st., between 11th and 12th sts., 50 feet, $1000 per foot.
D. A. VAN VRANKEN for Hill st., 402 H. W. Hellman Bldg. x19

FOR SALE—CHANCE OF A LIFETIME. Daily reduction until sold! 55x160, Jefferson, 60 feet east of Hope. Here's where the quick-actors win! Price today only $2550. OWNER, Home 53337. 19

FOR SALE—TO CLOSE AN ESTATE. THE Seymour Hotel property with stores. No. 236, 238 and 240 West Second st. Apply to W. WILSON BURNS, Hollenbeck Hotel Office. x'

FOR SALE—LOT 80x150, FERNANDO ST., OPPOSITE RAPHAEL WAREHOUSE; MUST BE SOLD AT ONCE. PRICE $5000. L. M. LOEB, 125 S. BROADWAY. 20

FOR SALE—MUST BE SOLD AT ONCE, DElicacies, ice cream, light groceries; good cash business, by OWNER, 1505 Central ave. 19

FOR SALE— Suburban Property.

FOR SALE—
PLOTS OF ALL SIZES FROM ONE-TENTH OF AN ACRE TO 10 ACRES, ON THE LONG BEACH LINE, WITHIN 13 MINUTES' RIDE FROM THE HUNTINGTON BLDG., FOR SALE ON THE EASIEST KIND OF WEEKLY OR MONTHLY PAYMENTS. GOOD SOIL, PIPED WATER, ATTRACTIVE SURROUNDINGS; ACRES FROM $700 UPWARD, SMALL PLOTS FROM $125 UPWARD.
HENRY LOEWENTHAL,
221 SECURITY BLDG.
'PHONE BROADWAY 4737 x'

FOR SALE—HAVE ONE ACRE AT LAWNdale 4-room house, stable, corral, chicken corral; worth $1500; $1100 will get it if sold next week. Inquire 1426 E. 50TH ST. Will show you it. 23

FOR SALE—TWO LOTS, WITH 4-ROOM house, furnished, near Redondo, good soil, fine view, healthy location; price $1350, terms. Address OWNER, D, box 92, Times Office. 19

FOR SALE—10 ACRES, SOUTHEAST PASAdena; among the orange groves. $475 per acre. Owner, address E, box 222, TIMES BRANCH OFFICE. 19

FOR SALE—GENERAL PURPOSE RANCH, dairy, orchard, cows, hogs, alfalfa, near Hollywood.
STETSON (owner,) Lankershim, Cal. 19

FOR SALE— Suburban Property.

There is no place where values are sure to advance so rapidly as in the
SAN PEDRO HARBOR DISTRICT,
OF WHICH
LOMITA
LOMITA
Is the gateway. Already values here have advanced 25 per cent. in less than 2 years. Soon the
SAN PEDRO HARBOR BONDS
Will be voted, and this means another big advance in values and large profits for those who invest now.
BETTER LOOK INTO THIS.
It will bear the closest investigation. The more people inquire into Lomita the better we like it.
LOMITA IS CLOSE TO THE SHOE-STRING STRIP.
And is one of the chief beneficiaries of
CONSOLIDATION.
Lomita has fertile acres, water rights and water supply, with excellent transportation facilities and a profitable market, with
CHURCH AND SCHOOL.
Call and make arrangements to see Lomita. You cannot spend your time to better advantage.
Acre, 5-acre and 10-acre tracts, $400 per acre and up; $10 per acre down, $10 per acre per month. Discounts for cash.
LOMITA FARMS DEPT.,
118 WEST SECOND ST.
Main 1616. x19

FOR SALE—NEW 7-ROOM FINE FINISHED bungalow, more room available, second floor. Every convenience on acres bearing oranges, variety of fruits, flowers, lawn, outbuildings, 6 chicken corrals, 2 car lines; property advertised by agent for $8000, but owner will sell for $7500, at your own terms, if sold by Nov. 14. Address Z, box 45, TIMES OFFICE. x

FOR SALE—SAN GABRIEL VALLEY LOTS AND LANDS, VACANT AND IMPROVED. 20 MINUTES FROM TOWN ON SUBURBAN LINE.
W. H. SHAW,
403-409-410 O. T. JOHNSON BLDG.
PHONES BROADWAY 2181. HOME A5419. 22

FOR SALE—ALTADENA, THE FOOTHILL section of Pasadena; property for sale or rent. P. J. McNALLY, 73 N. Raymond ave., Pasadena. x'

FOR SALE—6 ACRES, ALL IN ALFALFA, near Gardena, with ditch water right, only $1800. G. R. KNIGHT, 434 S. Hill. 19

ALHAMBRA.

FOR SALE—
FOR SPECIAL BARGAINS
in vacant lots, good home places, the better class of houses and large lots, go to
BUTTERBAUGH, MYREN & CO.,
for several reasons. We have been instrumental in placing the most people in our community. We always endeavor to give value for the money, why should we not? Our properties have mostly been bought at prices prevailing before the raise in values, hence we can afford to sell cheaper.
We can sell you a large lot, 100x254, which is nearly an acre, with fine view of the valley and mountains and best of water, for $800. Mind you this is in Alhambra City. Terms to suit the purchaser.
We can give you a lot, 90x200, equally well located, less than ½ mile from the business center, for $600.
We have two special bargains in the WUEST TRACT, near HUNTINGTON DRIVE, one for $875 and one for $975.
We also have one adjoining the Wuest tract for $700.
We have a 7-room house, close to the car line, only 2 years old, for $2800, takes only $800 cash.
We can sell you a 5-room house not far from the car line, for $1400.
We have no hot air to sell, we don't offer it; but we will show you the goods and if they are not worth the money we ask, don't buy. We have had 20 years' experience in the business and will guarantee any one who will intrust us with the business to see them through in a legitimate way. Just come and give us a trial.
Three automobiles are at our command, so there cannot be inadequacy of service.
We have offices at 519-520 Central Bldg., in Los Angeles. We are not looking for joyriders, but we are liberal.
BUTTERBAUGH, MYREN & CO.,
'Phones Main 5437. 519-520 Central Bldg.,
F7255. Sixth and Main, L. A.
Or ALHAMBRA, 3 W. Main st., corner of Garfield ave.

FOR SALE—STOP RIGHT HERE, DON'T look further; rare opportunity, 7-room modern, high-class bungalow, built by an architect for his home; spacious front porch, large parlor, built-in seats, paneled inglenook, massive tiled mantel and fireplace; complete in every respect, with beautifully effects arranged artistically and up-to-date; large lot and all kinds of fruit. Price $3800. WESTERVELT, 622-3 Merchants Trust Bldg. A5313, Main 8780. x

FOR SALE—BIG SNAP; 5-ACRE BUSINESS ranch; 4 blocks from car; 30 minutes from Los Angeles; rich, sandy loam soil; abundant mountain water piped under full pressure; built-in ful altitude, beautiful view; soon be worth $1000 per acre; must sacrifice for quick sale; price $2600. WESTERVELT, 622-3 Merchants' Trust Bldg. A5313, Main 8780. x

FOR

Classified Liners.

ALE— Country Property.

NTRACTORS— and Builders.

WRECKING CO., GEN-
We erect buildings of
We tear them down
We sell them for your own use.
We sell material. Will make
for you or will build from
We sell lumber in any one,
quantity, lowest prices. We
Get our estimate on
lumber or timber bill. LOS
WRECKING CO., 4th and Wall.
x*

CONTRACTOR AND
Phone Main 8287. If
Pasadena Bldg., S. E. cor-
Broadway, go to an honest
is here to stay
gives you the worth
you 10 per cent. on
of buildings
houses and
free.
x*

ELS—ROOMING-HOUSES For Sale, Exchange or Wanted.

EXCHANGE—BY H. C.
BROKER.
EXCLUSIVE HOTEL AND EX-
BROKER ON THE PACIFIC
COAST.
PROPOSITIONS.
$60 HILL—200 ROOMS.....$950
good, clean.....$1000
car, in city, 2 entrances..$1500
suite L. A., money.....$2000
rooms.....$3000
rooms; price $800; rent.....$80
rooms, 36 baths.....$12,000
rooms, 8 baths.....$7500
rooms, steam, hot water..$4500
rooms, fine for ranch or orange.....$2500
rooms, steam, hot water..$9500
rooms; will sell $2000
rooms; in L. A.....$2000
rooms; 2 private baths.....$1500
rooms; payments..$1400
rooms, for cottage.....$4000
rooms; in exchange for L. A.
rooms; rent.....$2400
rooms; will sell or exchange.....$1800
rooms; rent.....$1200
rooms; MONEY MAKER; 60
ROOMS, ALL LIGHT;
MONTH; OWNER
AND WILL TAKE $2250;
DON'T WAIT. SEE THIS
THAN 16 PER ROOM; AL-
IT SELL.
IS AN EXPERIENCED
THIS IS POSITIVELY
BARGAIN IN ALL THAT
CO., 437½ S. Broadway.
19

RANCHES.
running water in
per month; lease;
rooms.

EMIL FIRTH,
st., between Broadway and
"You're safe at Firth's."

SE—OR EXCHANGE—$28 A
rooms, 3 baths, modern
sell or exchange for rooming-house,
well improved for diversified
barns, 2 houses, all fenced,
across Los Angeles River;
water. Only $25 per month.
Owner, 249 Laughlin Bldg.
x19

rooming and apartment
East Side, house full;
terms.

BEAVER,
Bldg.
Main 128.

ROOM ROOMING-HOUSE,
best location in city
year lease; part
easy-maker; leaving
sell part cash. Call
VILLA, 403 W. Third.
19

property of property
and invest them at
HOLLINGSWORTH & CO.
Land Department,
Bd Wilcox Bldg.,
Main 8522, 10 Byrne Bldg. A2310. 19

APARTMENTS. PINE
Sunset Main 8287.
PINE IMPROVED RANCH
Los Angeles, 28 acres;
to buyer; house
bottom in orchard, pears,
peaches; fruit very
would take heavy trade
Immediate attention
corner; plenty water at
irrigation scarcely needed;
Owner, 249 Laughlin Bldg.
x

ALJARA, MEX.; ONE
the Regency Hotel,
POSTOFFICE BOX 787.
19

TEEN-ROOM ROOMING-
all rooms occupied by
high-class lease.
Broadway 3610. 19

SE OF FIRST-CLASS
of 100 rooms, highest
BROADWAY, ABOVE
Main 3507, 10767.
x19

I ROOM FURNITURE
it to 6 rooms furniture,
THE HUSTLER, 210 Lis-
Phone F7091. 19

ROOM-HOUSE; 17 ROOMS;
and Spring. Phone F2309; Broadway 3871.
x19

ROOMING-HOUSE; 17 ROOMS;
rent $60; water in
Address D, box 76.
20

T CASH FOR FURNI-
house that will
Address E, box 60, TIMES
19

ALFALFA LAND.

water for irrigation
it to 5 acres, must be
and to adjoin city limits
to the city, fine furniture,
and easy terms. See
Address F 5 TIMES OFFICE. 19

80-ACRE RANCH
1 year lease, cheap rent;
modern house, 4 barns
and chicken houses, 4 horses,
Farming tools.
LEE, 309 Mercantile
19

HOTEL BROKERS.
and in all localities.
FERNANDO BLDG.

CHELLA VALLEY.

E—HEADQUARTERS for
Coachella Valley
office; about-face from the
CO., 262 Bradbury Bldg.
Los Angeles, Cal.

JOAQUIN VALLEY

FOR BARGAINS IN
JOAQUIN VALLEY LAND
SEE
PIERCE & ANDERSON,
PIERCE & ANDERSON,
ANGELES BRANCH OFFICE,
MERCANTILE PLACE.
MAIN OFFICE, FRESNO.

ACRE.

ACRE CASH,
MONTHLY.
Foothills."
minutes from Los An-
with the land, $35,000
every 30 days, with
to every acre. When
the price, $200
above, you'll
Cultivate
money! Hold
This will be
you know
above tips
fruits and vegeta-
Get my Free
whole story. Then
Covs. You'll find it

FIRTH.

Broadway and Hill.
at Firth's."
Main 3ed. x*

NESS INVESTMENTS

PREFERRED STOCK
common, 6 per cent
payable 8 per cent
Dividends payable 8 per cent
Five acres, lemon
Alfalfa, pre-
Ten-acre or-
district; will take Los
HARDT,
Glendora ave.
service.)
x25

ROVED THAT PAY.

H. W. Hellman
x*

RACTORS— And Builders.

HOME AT OCEAN
between Hol-
exchange for a modern
ave., close to
BRADT,
& Benedict,
19

ENGINEER, NEWLY
in this city to
Will pay for
Beach; gen-
Bldg. A4495.

OFFICE. 20
EXCHANGE — LOTS
Beach; gen-
Bldg. A4495.

ROOMING HOUSE OF 13
furnished, including piano.
x32

ROOMING HOUSE FOR
Los Angeles, Cal.

FOR SALE— Beach Property.

LONG BEACH.

FOR SALE—CASH, $250; LOT 50x150 IN townsite at Long Beach on Anaheim Road, between Long Beach and Wilmington; good commercial lot. Address W. K., 1566 N. First st., Alhambra. 20

WILMINGTON.

FOR SALE—
WATCH THE HARBOR GROW.
Large lists. Many snaps if taken at once.
E. SPURLOCK & CO., L. A. R. B.,
19 221 Central Bldg., Sixth and Main.

FOR SALE — ACREAGE, LOTS, INDUS-trial sites; many bargains. J. W. WEIGHTMAN & CO., 207 Laughlin Bldg. 20

BAY CITY.

FOR SALE—BAY CITY, THE SUBSTANTIAL, lies high and dry, overlooking Naples, 15 minutes from Long Beach. Direct auto road; good soil; clean beach; still water boating and bathing. Have a lot one block from the ocean, which I will sacrifice. G. F. PFAFFENDERGER, Times Office. x*

FOR EXCHANGE— Business Property.

FOR EXCHANGE—

WEST THIRD STREET.

Lot 40x120, between Flower and Figueroa. Nominal improvements, renting for $720. This is very choice close-in business property, not "prospective," for it is in the heart of business now and growing in value very rapidly. This is a rare chance for a business property without paying cash. We want only first-class property to the full value of the equity.

PRICE $20,000. MTG. $8500.

See GRAY,
G. H. A. GOODWIN CO.,
Sole Agents.
502-3 Central Bldg. Phone F2150. Main 7859.

FOR EXCHANGE—

WANT SAN JOAQUIN LAND FOR

lot 62x135, 3-story, stores and apartment-house, walking distance of downtown; income under lease, $1200 a year; price $45,000.

For exchanges see O. W. SEASTROM,
A2410. With R. E. IBBETSON & CO.,
M. 1290. 508-10 L. A. Trust Bldg.
x19

FOR EXCHANGE—

What have you to offer for a good, well-furnished hotel in Goldfield; well located and always made money; as an investment; owner will assume if necessary on city, beach or ranch.

J. A. CALDWELL,
619 H. W. Hellman Bldg.
A1186, Main 167. x19

FOR EXCHANGE—FINE PIECE OF INcome property on 7th st. Price $100,000; mortgage $35,000, 4 per cent., for good loan, or will consider good stock.
METZLER INVESTMENT CO.,
462 Stimson Bldg. x*

FOR EXCHANGE—FIRST-CLASS INCOME business property, well located in Chicago; want incoming or apartmenthouse. CHAS. M. GREENE, 701 Mercantile Place. x19

FOR EXCHANGE— Houses.

FOR EXCHANGE—$3300; MORTGAGE $2500, 5 years at 6 per cent. Beautiful modern bungalow on fine corner lot in the S.W., fine lawns, trees and shrubbery; cellar and garage. This is an artistic home and will please you. Want good vacant lots to full value.

New 8-room 1½-story bungalow; southwest, east front; 50-foot lot; garage; $4700; will take lot here or Ocean Park up to $4500 for equity.

HILDESHEIM & SCHILLER,
Main 5025. 505 Delta Bldg. P6428.

FOR EXCHANGE—OR SALE—
$4500.
We have for immediate disposition a modern 1½-story, 7-room residence, finely located, southwest. Downstairs finished in dark; upstairs, 3 bedrooms and bath in white, good barn, elevated lot, 52x187; mortgage $1850. Trade for city property, smaller equity preferred.

"IT PAYS TO SEE US."
EDWARDS & WILDEY CO.,
232 Laughlin Bldg. Main 3507, 10767.
x19

FOR EXCHANGE—ELEGANT 9-ROOM RESIdence, will take lots, ranch, smaller cottages, business property or what have you? I will give a square deal. Price $3000. G. W. WEIR, 615 Union Trust Bldg.; corner 4th and Spring. Phone F2309; Broadway 3871.
x19

FOR EXCHANGE — THREE UP-TO-DATE residences in Goldfield, completely furnished and rented for $125 per month; clear, for Los Angeles or good land; cash value $17,000. Don't offer anything inflated, as this is good property at cash valuation and increasing in value. W. E. DONAGHOE, 301-302 Delta Bldg.
x20

FOR EXCHANGE—7-ROOM MODERN, UP-to-date, elegantly finished bungalow; large lot, South Pasadena; owner wants small ranch; will put in other property if necessary. Does not object to going outside of this county. J. A. CALDWELL, 619 H. W. Hellman Bldg. A1186, Main 167. 19

FOR EXCHANGE—
BAILEY TRADES. BAILEY TRADES.
A. H. BAILEY, Broadway 4585.
710 Mercantile Place.
BAILEY TRADES. BAILEY TRADES.
x

FOR EXCHANGE—A LOVELY NEW COTtage for reasonable-priced lot, anywhere between Main and Hoover sts., Jefferson to 61st st.; would assume a small mortgage. Phone A2790. WATSON, 322 L. A. Trust
x19

FOR EXCHANGE—
$4500—Mortgage of $1500; large house and two lots, close in. Covina, paying good income, for clear lot, or house and lot city or beach.
E. STOCKWELL & CO.,
x23 601 Grant Bldg., A1953. Main 1393.

FOR EXCHANGE — 10-ROOM MODERN house on beautiful Menlo ave.; lot 75x150, nicely improved. Mortgage $4500, 7 years, 6 per cent. Want cottage or vacant lots. D. A. VAN VRANKEN, 402 H. W. Hellman Bldg.
x19

FOR EXCHANGE—WILL TRADE MODERN 5-room cottage, nicely furnished; lot, 50x150, for grocery, furniture or general merchandise. Address W. E. S., BOX 254, Ocean Park.
x20

FOR EXCHANGE—$4500 EQUITY IN 8-room modern house, close in, southwest; will take cottage further out, or beach. J. A. CALDWELL, 619 H. W. Hellman Bldg. A1186, Main 167.
x19

FOR EXCHANGE—WANTED FIRST-CLASS lot, southwest, in exchange for my $3000 unfurnished, $4000 furnished, equity in beautiful 9000 home, 1020 S. BURLINGTON AVE.
x19

FOR EXCHANGE—$1200 EQUITY IN MODern cottage, value $2000, for vacant lot, southwest. See LINCOLN, 439 S. Broadway. 416-11. Main 897, F2946.
x19

FOR EXCHANGE— Lots.

FOR EXCHANGE—$10,000; BEAUTIFUL VAcant corner lot, Westlake section, 120x140 ft. One of the finest residence sections in the city; want modern residence, western section, to $8000.

HILDESHEIM & SCHILLER,
908 Delta Bldg. P6428, Main 5025.
x*

FOR EXCHANGE—TO TRADE, ONE CORner lot 80x150 and another lot 50x127, in Glendale, for a cheap ranch and some cash. Address A. E. VOLKER, box 685, Los Angeles, Cal., or R.F.D. Route 5.

FOR EXCHANGE—WE HAVE CLEAR LOTS in an outside town to exchange for equities in Los Angeles houses or lots. Call OWNERS, 415 S. Hill st. F2346, Broadway 3779.
x19

FOR EXCHANGE— Country Property.

FOR EXCHANGE—
VERNON AVENUE,
½ MILE EAST OF SANTA FE AVENUE.
5½ ACRES,
WITH 6-ROOM COTTAGE AND DECIDUOUS FRUIT ORCHARD.
A SNAP AT
$7500.
PRICE JUST REDUCED FROM $8500 FOR IMMEDIATE SALE.
WANT HOUSE OR LOT CLEAR IN CITY OR BEACH UP TO $3500; BALANCE MORTGAGE.
FULL PARTICULARS FROM
MINES & PARISH,
No. 253 SOUTH HILL ST.
x19

FOR EXCHANGE—$20,000, SPLENDID FOOThill residence on two acres of ground; situated in the most select spot in Monrovia; grounds highly improved; owner desires city property and will pay from $10,000 to $15,000 difference. A3752, Main 2676. O. A. VICKREY & CO., 308 S. Hill st.
x*

FOR EXCHANGE—OR SALE — 80-ACRE well-improved ranch, 1½ miles from Mc-Farland, Kern Co.; fine land, plenty water, new improvements; price $3800; want Los Angeles or Long Beach cottages. ROBERTSON AGENCY, 123 S. Broadway, L. A.
x21

FOR EXCHANGE— Country Property.

FOR EXCHANGE—
VERNON AVENUE,
½ MILE EAST OF SANTA FE AVENUE.
5½ ACRES,
WITH 6-ROOM COTTAGE AND DECIDUOUS FRUIT ORCHARD.
A SNAP AT
$7500.
PRICE JUST REDUCED FROM $8500 FOR IMMEDIATE SALE.
WANT HOUSE OR LOT CLEAR IN CITY OR BEACH UP TO $3500; BALANCE MORTGAGE.
FULL PARTICULARS FROM
MINES & PARISH,
No. 253 SOUTH HILL ST.
x23

FOR EXCHANGE— Country Property.

FOR EXCHANGE—10-ACRE RANCH, 15 miles from Los Angeles, on electric line; worth $7500; mortgaged $800; will exchange for whole or part interest in paying business of some kind. Address OWNER, 1050 W. 25th Place, Los Angeles.
20

FOR EXCHANGE—WALNUT GROVE, ANAheim, 10 acres; Signal Hill alfalfa land; Kern county vacant lots; want apartment house site or industrial property. Address G, box 222, TIMES BRANCH OFFICE.
20

FOR EXCHANGE—OR SALE—7½ ACRES unimproved land in Riverside county. What have you to offer for it? Call 218 S. BROADWAY, office 426.
x19

FOR EXCHANGE— Eastern and Northern Real Estate.

FOR EXCHANGE—$25,000 WORTH OF VAcant lots in Chicago to exchange for Los Angeles, Pasadena or San Diego property.
OWNER, 3213 "J" st., San Diego.

FOR EXCHANGE—
I make a specialty of exchanging real estate, particularly California for eastern; for
Members L. A. C. W. CONWAY,
Realty Board. 304-5 Bradbury Bldg.
x*

FOR EXCHANGE—

WEST THIRD STREET.

Lot 40x120, between Flower and Figueroa. Nominal improvements, renting for $720. This is very choice close-in business property, not "prospective," for it is in the heart of business now and growing in value very rapidly. This is a rare chance for a business property without paying cash. We want only first-class property to the full value of the equity.

PRICE $20,000. MTG. $8500.

See GRAY,
G. H. A. GOODWIN CO.,
Sole Agents.
502-3 Central Bldg. Phone F2150. Main 7859.

FOR EXCHANGE—

WANT SAN JOAQUIN LAND FOR

lot 62x135, 3-story, stores and apartment-house, walking distance of downtown; income under lease, $1200 a year; price $45,000.

For exchanges see O. W. SEASTROM,
A2410. With R. E. IBBETSON & CO.,
M. 1290. 508-10 L. A. Trust Bldg.
x19

FOR EXCHANGE—

What have you to offer for a good, well-furnished hotel in Goldfield; well located and always made money; as an investment; owner will assume if necessary on city, beach or ranch.

J. A. CALDWELL,
619 H. W. Hellman Bldg.
A1186, Main 167. x19

FOR EXCHANGE—FINE PIECE OF INcome property on 7th st. Price $100,000; mortgage $35,000, 4 per cent., for good loan, or will consider good stock.
METZLER INVESTMENT CO.,
462 Stimson Bldg. x*

FOR EXCHANGE—FIRST-CLASS INCOME business property, well located in Chicago; want incoming or apartmenthouse. CHAS. M. GREENE, 701 Mercantile Place. x19

FOR EXCHANGE— Real Estate Miscellaneous.

FOR EXCHANGE—2 CALIFORNIA HOUSES, 5-room on front and 4-room in rear, on lot 50x150, corner, southwest; 2 blocks from car; 4th st., between Utah and Colorado sts., Santa Monica; price $2250; mortgage $500; want land in Pacific Valley, will take vacant lots in Los Angeles, to about same value, and assume.

5-room California house, near Ascot Park; lot 40x140, trees, shrubbery, chicken corrals, gas range, etc.; price only $2000, clear; want acreage.

2 lots, 12 miles from City Hall, Chicago, 3 blocks from C. M. & St. P. depot, 4 blocks from electric car; 20 cents fare to Chicago; price $2000, clear; want Southern California; will assume.

2 2-room houses on lot 70x125, close to Pasadena Short Line, one house rents for $16 per month; owner lives in other; would rent for $18 per month; lot well improved; price $2500, clear; wants poultry ranch about 5 acres, not to exceed 20 miles from Los Angeles; will give good deal.

6-room bungalow and 2 lots, 50x140 each, on Pasadena ave. car line; price $3500, clear; wants 5 or 6-room house, close in, or southwest, and will assume small amount.

Small house and 3 lots, Boyle Heights; price $2300; incumbrance $1150, payable $15 per month; wants country improved or unimproved.

40 acres, 15 miles north of Escondido, at foot of Palomares Mountain, grapes and other fruit on place, 2 3-room houses, good barn, and one store building, 40x15; location cannot be beat for a country store; shoe for sale cheap; clear; want Los Angeles or beach; will assume. C. ANDERSON, 201 Laughlin Bldg. 'Phone Main 2610, F2309.
19

FOR EXCHANGE—A FINE PAYING BUSIness, in Ventura, Cal., retail shop complete in every particular, including a 4-ton ice plant, and cold storage; clears $150 per month, fiscal sales run from $2000 to $2500 per month; 5 years' lease on shop at $40 per month; living-rooms over shop; slaughter house and grounds of 20 acres; hay barns, sheds, scales, 2 wagons, trucks, etc., all complete. Price for entire, $10,000; mortgage $4000, 2 years, 7 per cent. Photos at our office; am compelled to sell or dispose of on account of health, will exchange for alfalfa or mixed ranch, deciduous or citrus orchard, near Los Angeles, and assume.

HENLEY, HALFHILL & COMPANY,
234 Citizens' Nat'l. Bank Bldg. A2135, Main 9010.
x19

FOR EXCHANGE—2 LOTS, FLORENCITA Park, $2500; lot, Benson Way, $1750; 2000 shares Bard Oil and Asphalt, 100 shares Pacific Farms Co., 200 shares Pacific Sugar Corp. Long list and many $5 propositions to-day. What have you to offer for part or whole? Address OWNER, 2, box 192, Times Office.
x19

FOR EXCHANGE—GOOD HOUSE, LOT 50x150, very close in, 12 rooms, rented for $75 per month, $6000, clear; owner will take vacant lots, clear, and many other good exchanges also some real bargains for cash, to investments and homes. HARRISON, 429 Douglas Bldg. Main 6869.
19

FOR EXCHANGE—ALL KINDS OF REAL estate; acreage and city, for Los Angeles, San Francisco and Oakland; for this week Exchanges a specialty. A. L. AUSTIN, with H. L. MILLER & CO. 'Phones F2738, Main 6707.
x23

FOR EXCHANGE—RESULTS COUNT. To get quick results in real estate exchanges. List with us for quick action. Merchandise stocks; country general, complete; small. Beach Co., 232 Security Bldg. F2303, Main 8172.
x*

FOR EXCHANGE — WANTED, GOOD house and lot, any place, but Boyle Heights, for equity in downtown rooming-house; all clear; cash value $1800. HUSTLERS, 210 Lissner Bldg.
19

FOR EXCHANGE—C. MARTZ WILL EXchange your property. 527 DOUGLAS BLDG. A4531.
x

FOR EXCHANGE — LIST WITH US FOR quick exchanges, any location. CALIFORNIA REALTY CO., Riverside, Cal.
x21

FOR EXCHANGE—HOMER WHITE WILL EXchange your property. 204 BRYSON BLDG., Second and Spring. Member L.A.R.B.
x*

FOR EXCHANGE — GOOD CLEAR PROPerty for horses, mules or cows. M. V. DUTCHER, 207 Mercantile Place. F2303.
21

FOR SALE— Miscellaneous.

FOR SALE—LADY'S TICKET TO KANSAS City, Mo., leaving October 21; medium height, medium complexion. Address F, box 154, TIMES OFFICE.
19

FOR SALE—$100 CASH VALUE CHECK, good on piano purchase, make offer. Address G, box 154, TIMES BRANCH OFFICE.
19

FOR SALE—SNAP; FURNITURE OF 5-room flat, ready to step into; am going East; part cash. 1157½ E. 20TH ST. No dealers.
22

FOR SALE—VALIDATED TICKET TO INdianapolis, Ind.; medium, middle-aged; light hair, female. 501 PICKWICK APTS., Grand
22

FOR SALE—ENTIRE FURNITURE OF 4-room cottage, almost new, $100 if taken this week; cash or terms. 'PHONE WEST 3
27

FOR SALE—FIRST-CLASS TICKET TO CHIcago, $10; lady, medium size, middle-aged, dark hair. Apply today. Address E, box 88, TIMES OFFICE.
19

FOR SALE—LADY'S FIRST-CLASS VALIdated ticket to Portland, cheap, age 30, medium, light. Address F, box 126, TIMES OFFICE.
20

FOR SALE—CHEAP, $100 CHECK ON PIANO. Address E, box 254, TIMES BRANCH OFFICE.
19

FOR SALE—$20; A $100 CHECK, GOOD ON any new piano at Hamburger's. T. L. CHAPIN, 111 S. Broadway.
x20

FOR SALE—LADY'S TICKET TO CHICAgo; limit Oct. 31; validated, Santa Fe. Call 728 E. SIXTH ST.
21

FOR SALE—$100 CHECK ON A HAMBURger piano for ½ its face value. For particulars ring up SOUTH 6188.
19

FOR SALE—TWO DESKS AND TYPEwriter cheap. DEMMITT WINDMILL CO., 130 N. Main, upstairs.
19

FOR SALE—BAUM SAFE, FIREPROOF, AS good as new. Worth $60; only $40. 703 S. SPRING.
x

FOR SALE—500,000 EUCALYPTUS TREES for fall planting. A. BLASINGAME, 1572 18th st., Santa Monica, Cal.
x23

FOR SALE—TICKET TO COLORADO, lady, medium, dark. Address G, box 273, TIMES BRANCH OFFICE.
19

FOR SALE—5-TYPE-ROOM HOUSE, 135 WEST 35th st; to be moved off. Apply 3409-3417 S. MAIN ST.
19

FOR SALE—CHEAP FUEL, GOOD AS wood, apricot pit shells, $4 ton, delivered. PHONE SOUTH 1706.
23

FOR SALE—SECOND HAND WINDMILL outfits, also 50 tanks, see who's cheapest DEMMITT CO., 130 N. Main, upstairs.
19

FOR SALE—5 FEMALE, 1 MALE FIRST-class tickets to Plainville, Kan.; limit November 16. 230 S. FIGUEROA ST.
20

FOR SALE — FINE SEWING MACHINE with attachment, $6. 124 CARR ST., near Main and Pico sts.

FOR SALE—NON-DESCRIPTIVE TICKET for 'Frisco, expires October 20. 'PHONE F3792.
19

FOR SALE—COAL RANGE, "MOORES Merit," 4 hole and water back, like new, $15. PHONE 72215.
19

FOR SALE—2 DESKS, ALSO CHAIRS AND typewriter, DEMMITT WINDMILL CO., 130 N. Main, upstairs.
19

FOR SALE—CHEAP, A LADY'S TICKET to Denver; medium and dark. Address G, box 34, TIMES OFFICE.
19

FOR SALE—STOCK BEETS AT FLORence ave., third ranch east of Main, $1 per ton, delivered $2. Phone SOUTH 6427.
19

FOR SALE—1000 WHISKY BARRELS. PIONEER WAREHOUSE. Inquire 2205 San Pedro st. Tel. South 5011.
19

FOR SALE—NO. 4 BAUM SAFE, INSIDE door; snap. 224 LAUGHLIN BLDG.
x*

FOR SALE—STANDARD MAKE SAFE, 48 good as new, $61 S. LOS ANGELES ST.
19

FOR SALE—LARGE FIREPROOF SAFE, cheap. 250 E. NINTH ST.
x*

FOR SALE—SECOND-HAND FIREPROOF safe, cheap. ANDERSON, 211 N. Main.
x

FOR SALE— Miscellaneous.

FOR SALE—BEAUTIFUL UPRIGHT PIano, used only 3 months, well-known make; genuine mahogany case and ivory keys; 2 pedals, including practice pedal; 3 strings to each tone; copper-wound bass strings and all metal work nickel-plated; full-length music rack; continuous dust-proof hinges; stool and scarf; can furnish clear bill of sale and full guarantee; original price $400, but will sell for only $185, and can arrange for $5 monthly payments. 623 S. HILL.
x*

FOR SALE—FINEST LITTLE PUMPING plant in country, 5-H.P. horizontal engine, pump jack, pump complete, also very large tank-house, and 10,000 redwood tank. $230 this week only. DEMMITT, 130 N. Main, upstairs.
20

FOR SALE—A FEW UNCLAIMED GENTLEmen's fine hand-tailored suits; you can have one at less than half if it fits you; also a $40 Hawick tweed overcoat for $14. STEWART, the tailor, third floor, Exchange Bldg., Third and Hill st.
x

FOR SALE—ON TIME PAYMENTS, LACE curtains, portieres, couch covers, rugs, carpets and mattings, and furniture; stoves and household goods. OVERELL'S, 109-204 S. Main st. THE BIG STORE.
x*

FOR SALE—OR EXCHANGE — $300 CHECK on any piano at Hamburger's; for stock of groceries or notions or A No. 1 wood range. Address at once. F, box 185, TIMES OFFICE.
19

TIMES BRANCH OFFICE, 331-33 S. SPRING st. Advertisements and subscriptions left at the new Spring st. office of The Times will receive ps careful attention as at the main office. Competent clerks in attendance.

FOR SALE—1 HEAVY WINTER OVERCOAT, new, best material and finish; size 42; cost $45 in New York; bargain to quick buyer. Address BOX 29, Bellevue Terrace, Sixth and Hoover st.

FOR SALE—OR EXCHANGE—BRAND NEW hunting coat, size 40 and new double barreled shotgun; what have you in exchange? Call on WILLIAM G. BLAKELY, 401 Hesse Bldg.
19

FOR SALE — NEW AND SECOND-HAND billiard and pool tables and bowling supplies, bar fixtures of all kinds, easy payments. THE BRUNSWICK-BALKE-COLLENDER CO., 321-3 E. Third st., L. A.
x

FOW SALE—CHEAP; 2 FIRST-CLASS LAdies tickets to Kansas City, via Salt Lake and Denver; good till Oct. 31. Validated; medium; dark hair; one or both. Address box 2, TIMES OFFICE, Pasadena.
x19

FOR SALE—PLATE GLASS STORE CASES, all sizes; counter cases, cigar cases, counters, coffee mills, lunch counter and stools, coffee urns, pontoffice lock boxes, soda fountains. 216 E. 6TH ST.
x22

FOR SALE—$8, GOOD DOMESTIC SEWING machine; Automatic, $16; Davis, New Home, Singer. Big bargains in new machines; easy terms. Buy here and save money. 514 W. SIXTH. Main 6917, F2306.

FOR SALE—CHEAP, 1 LADY'S FIRST-class ticket to Des Moines, Iowa, by way of Salt Lake, Colorado Springs, Omaha. Good until Oct. 31. Call Tuesday, WEST 4531.
19

FOR SALE—FIRST-CLASS TICKETS TO Kansas City or Memphis; male and female; tall, dark, medium. Address box 1, TIMES, Pasadena.

FOR SALE—LADY'S TICKET ST. PAUL; medium; gray hair; via Salt Lake and Omaha; Oct. 31. 322 N. FAIR OAKS, Pasadena.

FOR SALE — CHEAP; ONE FIRST-CLASS ticket to Chicago, via Denver, for young man. Address box 71, TIMES OFFICE, Pasadena.

FOR SALE—CHECK FOR $100 ON PIANO at Hamburger's for $85; three years to pay balance. Won in contest. I have a piano. Address F, box 194, TIMES OFFICE.
19

FOR SALE—MALE AND FEMALE TICKETS to St. Louis, via Denver; medium height, middle-aged, dark; make offer. Address F, box 164, TIMES OFFICE.
20

FOR SALE—LADY'S FIRST-CLASS TICKET to Kansas City, via Portland; good till October 31; bargain if taken at once. 'PHONE MAIN 2454.

FOR SALE—TENTS THAT ARE TENTS, all sizes, some slightly used; tents for rent. WIRE & DOWNIE, 508 East 7th st. Broadway 2269.

FOR SALE—BARGAINS IN SODA FOUNtains, showcases and wall cases, slightly used. PACIFIC COAST SODA FOUNTAIN FACTORY, 132 E. Fourth.

FOR SALE—A CASH VALUE CHECK OF $200 on Hamburger's for piano; will sell for $150. Call MRS. F. W. BIHLER, 1970 Penn. ave.

FOR SALE—LIVELY EXPRESS OUTFIT; also fine view lot, (Golden Hill), cheap for quick sale. CLAUSS BARGSTEN, 1162 5th st., San Diego.

FOR SALE—HIGH-CLASS FURNITURE, 6-room flat, rent $18, bath, gas and electricity; going away, sacrifice; grand home, complete with piano, $280. 1279½ S. MAIN ST.

FOR SALE—RAILROAD TICKET, LADY'S first class ticket to Denver, cheap. For particulars address D, box 174, TIMES OFFICE.
19

FOR SALE—TICKETS FOR MILWAUKEE, cheap; lady's, gentleman's and two boys. Call Tuesday afternoon, 218 CLAY ST., or 'Phone A4256.
19

FOR SALE — NEW BLACK TAILORED Prince Albert suit, imported good, reasonable; also worn clothes. 940 W. EIGHTH ST., after 7 p.m.
19

FOR SALE—CHEAP, LADY'S TICKET TO Memphis, via San Francisco. Salt Lake, Denver and Kansas City. Call ROOM 200, Thorpe Bldg.
19

FOR SALE—L. A. DESK CO. FOR BARgains in desks and all office furniture. Will buy, sell and exchange your rent. 111½-15 S. BROADWAY. A3565, Main 3705.
x25

FOR SALE—3 LADIES' TICKETS TO WICHita, Kan. Inquire 2712 MAPLE AVE.
20

FOR SALE— Furniture.

FOR SALE—NICE LOT FURNITURE. FOR sale cheap. Best buy in town. Come early. Big snap!

$1.10 chair, hardwood, durable, 85c.
$1.25 stand, hardwood, 48c.
$1.85 weathered oak pedestal, $1.25.
$2.25 sewing rocker, hardwood, $1.50.
$2.50 child's high chair, $1.75.
$2.25 gas plate, nickel plated, $2.
$2.75 iron bed, neat design, $2.50.
$3.85 Bissell's carpet sweeper, $2.75.
$4.25 English breakfast table, oak finish, $3.75
$5.85 kitchen safe, oak finish, roomy, $4.50.
$7.50 6-foot extension table, oak finish, $5.75.
$8 dresser, large mirror, big value, $6.75.
$9.75 couch, cut velour, well constructed, $8.50
$12 chiffonier, five large drawers, mirror, $9.25
$14.75 china closet, quartered oak, roomy, $11.50.

M. OVERELL, 709-711 So. Main st.
x*

FOR SALE—LEATHERETTE COUCH, MORris chair, bookcase and good oak folding bed; Vernis Martin iron bed, rope edge spring, hair mattress; Princess dresser and chiffonier, Gloning table, chairs, china closet, buffet and fine oak English breakfast table; sanitary couch and mattress; also rugs. Phone F6852, 709 WEST SEVENTH.
19

FOR SALE — FURNITURE, CARPETS, stoves and household goods, cash or easy payments, if you need one piece or a house full we will save you 1-3; old furniture taken in exchange for new. Largest dealers in the west. COLYEAR'S, 509-11 S. Main st. Phone F6171; Main 1117.
x

FOR SALE—
Have following furniture auctions:
TUES., Oct. 19, 9:30 a.m., 329 E. 28th st.
WED., Oct. 20, 9:30 a.m., 803 Central ave.
THURS., Oct. 21, 9:30 a.m., 806 W. Wash.
THE R. H. STROUSE CO., Auctioneers.
19 230 Central Bldg. 4 'phones.

FOR SALE—GOOD WOVEN WIRE SPRINGS for iron or wooden beds, 75c; also number of iron beds at low prices. Good oak folding bed cheap. Big bargain in some rugs. 702 WEST SEVENTH ST.
20

FOR SALE — BEAUTIFUL SOLID OAK folding bed, has bookcase and writing desk combination; perfectly sanitary and comfortable; will sell for $15, if taken at once. 'PHONE 26011.

FOR SALE—DESKS, ROLL AND FLAT-TOP desks, at low prices and 10 per cent. discount; closing out our desk line. OVERELL'S, corner Seventh and Main sts.

FOR SALE—CHEAP FOR CASH, FURNIture of three room cottage; piano. 6191 ROOSEVELT DRIVE. New York car to Hammel street.
20

FOR SALE — BAMBOO FURNITURE IN stock or made to order; reasonable prices. THE YAMATO, 627 S. Broadway. Phones F1415; Main 6145.

FOR SALE—ROLL-TOP DESK, FLAT-TOP typewriter desk, rugs, safe, curtains, portieres, chairs, tabourette, etc., cheap. Inquire 909 DELTA BLDG., 426 S. Spring st.
x24

FOR SALE—LARGE ASSORTMENT OF NEW and second-hand goods; lowest prices. JAMES COLGAN & CO., 713-15 S. Spring st.
x

FOR SALE—6-HOLE COAL AND WOOD range, water back, $15; cost $36; also fine Axminster rug, 12x15, $30; cost $45; both nearly new. 206 W. 32D ST.
20

FOR SALE—NEWLY FURNISHED 6-ROOM flat, 4 rooms rented; going East; $350. 837 W. 12TH ST.
19

FOR SALE—FURNITURE, LOWEST CASH prices. AUCHMOODY'S, 514-16 S. Spring.
x

FOR SALE—$60 COOK STOVES, RANGES and heating stoves, just slightly used; very cheap; retail and wholesale. 710 E. FIRST.
19

FOR SALE—FURNITURE 4 ROOMS, $100 takes it. 589 SAN PEDRO ST.
20

BUSINESS CHANCES— For Sale.

FOR SALE—CHEAP, NICE CLEAN GROcery, good cash trade. Phone WEST 332.
24

MY BUTTER, EGG AND BUTTERMILK route for sale; the best one in city. 1714 ARAPAHOE ST.
23

FOR SALE—A FIVE-CHAIR BARBER shop for sale at 219 W. 4TH ST.
27

FOR SALE—TAILOR SHOP IN COUNTRY. Apply L. SIMONSON, 434½ S. Broadway.
19

BUSINESS CHANCES— For Sale.

F. C. SIMPSON, 534½ S. BROADWAY, Suite 2, 3 and 4.

SIMPSON PROTECTS THE BUYER AND GUARANTEES CLEAR TITLE.

Photo studio, free rent and lights, about $15 weekly; open 4 hours daily, $250.

$350—Delicacy, $225 if sold today; positively cost over $2000 to equip; one of the finest locations in city. Come early.

$500—Cigar stand, splendid location, heart of city; doing $12 up daily business.

$800—Moving picture show, clearing $60 up weekly, 10 cent admission.

$1200—$500 down, restaurant, downtown, doing $60 to $80 daily; closed Sundays.

Sanitarium, Westlake district, clearing $300 month, rent only $50; beautiful grounds.

Will sell state rights for valuable patent, $300; see model at my office.

Office business, cleared $2000 yearly for past 5 years; positively guaranteed.

Party in exclusive manufacturing concern, $16,000 in assets, $4500, terms.

$350—Grocery, rent $19 including 3 living-rooms, receipts $35 daily, $250.

$1850—Grocery, West Tenth street, elegant fixtures, five rooms and bath.

$2500—Part exchange, grocery doing $50 up daily; rent $25, 3 living-rooms.

F. C. SIMPSON, 534½ S. Broadway.
x19

BUSINESS OPPORTUNITIES—

EDWARD D. SILENT & CO.,
408-10 S. Hill st.
Est. 1895. Member L. A. Realty Board.

We are in a position to render valuable assistance to any of our eastern visitors who are contemplating an investment in any business enterprise in or outside of this city. We are pioneers in Los Angeles, and our facilities are the best, and we have the largest list of locations to select from.

Call and ask for our Mr. Troybridge, who will make you very welcome, and be pleased to discuss with you an investment in any line of business you are looking for—whether the amount involved is large or small.

EDWARD D. SILENT & CO.,
x21 408-10 S. Hill st.

LIQUOR STORE BARGAIN; "POSITIVELY must sell." No reasonable offer refused. Will invoice.

COAST REALTY.
$475—Buys light grocery

Classified Liners.

MONEY TO LOAN—
In Sums to Suit.

STOP WORRYING ABOUT YOUR LITTLE debts. WE HAVE MONEY to loan and will help you, as that is our business. WE WILL BE YOUR BANKER and will loan you any amount from $10 to $300 and make the time and payments to suit your convenience. We make a business of loaning money on

PIANOS,
FURNITURE,
HORSES,
VEHICLES,
CATTLE, ETC.

Without any publicity. Your very nearest friend need know nothing about it.

PAY US BACK in small monthly installments. We will make it easy for you. We make loans for THREE, SIX OR TWELVE MONTHS.

NOT NECESSARY TO GO TO YOUR FRIENDS. By dealing with us you pay for your accommodation and are not humiliated by having to ask your friends for any favors.

OUR RATES ARE LOW. Courteous treatment to one and all. Honorable dealing. No delay; no extra charges for papers. No commissions.

We show you exactly what the loan will cost you. All business STRICTLY CONFIDENTIAL. If you can not call, write or telephone as one of our agent will call and see you.

FIDELITY LOAN CO.,
Room 429 Byrne Bldg.,
S.E. cor. 4th and Broadway.
Phone F1421, Broadway 3171. x

$1,000,000 TO LOAN ON REAL ESTATE. 6 to 7 per cent., best business property. 6 to 7 per cent., best outside business property. 6 to 7 per cent., best residence property. 6 to 8 per cent., outside residence property. No fee charged. Any sum desired. Large and small city loans a specialty. Ranch loans solicited. Cash for mortgages and deeds of trust. Bank stocks bought. WE MAKE STRAIGHT BUILDING LOANS. 6 to 8 per cent. on A1 business property. 7 per cent. on A1 residence property. 8 per cent. on 2nd grade residence property. References: Title Insurance & Trust Co., Title Guarantee & Trust Co., Los Angeles Abstract & Trust Co., First National Bank, American National Bank. MATTHEWS & MATTHEWS, The Leading Mortgage Loan Brokers, 205 Douglas Bldg., cor. Third and Spring.

MONEY LOANED TO SALARIED PEOPLE ON THEIR NOTE, ALSO LOANS ON DIAMONDS, JEWELRY, DIAMONDS, FURNITURE, PIANOS, DIAMONDS. 2 TO 5 PER CENT. 1 TO 5 PER CENT. REASONS WHY. ESTABLISHED NINE YEARS. DIAMONDS AND JEWELRY ARE SAFE WITH US. LOWEST RATES OF INTEREST—2 TO 10 PER CENT. LOWER THAN OTHERS. DIAMONDS AND JEWELRY KEPT IN OUR SAFE DEPOSIT VAULT. BUSINESS STRICTLY CONFIDENTIAL. DON'T PAY HIGH INTEREST WHEN YOU CAN GET IT FOR LESS. BANK REFERENCES. TUBEL, 107-108 STIMSON BLDG., 3RD AND SPRING. x

MONEY TO LOAN—
Money loaned on furniture, pianos, horses, cattle, life insurance, contracts, watches, diamonds, jewelry, warehouse receipts. Any and all kinds of security. Property left in your possession. You get the money the same day at the lowest rates. Paid back to suit you. Confidential and courteous treatment. References by two banks. LOAN DEPARTMENT, 210 Mason Operahouse, 127 S. Broadway. x

WE MAKE YOU "A LOAN," AND LET YOU "ALONE." SALARY LOANS. SALARY LOANS. We are loaning all salaried people strictly upon their note, without indorser or security. You can repay in weekly or monthly payments. YOU'RE TO BLAME IF YOU FORGET THE NAME "NATIONAL." THE NATIONAL LOAN CO. 310-320 Bryson Block, Second and Spring sts. Open 8:30 to 6 p.m. Also open Monday, Wednesday and Saturday evenings till 8 p.m. x

WE HAVE $30,000 TO LOAN ON Residence property, between Fourth and West Adams, and between Figueroa and Vermont, at 6 per cent. We will divide this amount in any sums from $1000 up. LOAN DEPARTMENT. WRIGHT & CALLENDER COMPANY, 403 S. HILL ST. Main 8040. Home 10745. x

QUICK LOANS TO SALARIED PEOPLE. NEW PLANS. NEW SYSTEM. NO INDORSER. NO MORTGAGE. NO SECURITY; ALL WE REQUIRE IS THAT YOU ARE AN HONEST WORKING PERSON; PRIVATE OFFICES AND WE GUARANTEE THAT YOUR EMPLOYER OR FRIENDS WILL NOT KNOW OF OUR DEALINGS. THE STATE LOAN CO., 410-411-412 Grosse Bldg., 8th and Spring sts. Open 8:30 to 6 p.m. Also open Monday, Wednesday and Saturday evenings till 8 p.m. x

WE HAVE $20,000 TO LOAN ON BUSINESS property between Figueroa and Hope, First and Pico, at 6 per cent. We will divide this amount in any sums above $10,000. LOAN DEPARTMENT. WRIGHT & CALLENDER COMPANY, 403 S. HILL ST. Main 8040; Home 10745. x

TO LOAN—MONEY.
$500 TO $100,000
ON CITY OR COUNTRY PROPERTY.
VACANT OR IMPROVED.
RESIDENCE LOANS SOLICITED.
RANCH LOANS SOLICITED.
MORTGAGES PURCHASED.
APPLY TO MR. KELLY, LOAN DEPT.,
ROBERT MARSH CO.,
SECURITY BLDG., 140 WEST 5TH ST.
HOME 10175. MAIN 508.

MONEY TO LOA.—$250,000 ON FIRST MORTGAGES ON CITY OR COUNTRY PROPERTY, IN LARGE OR SMALL AMOUNTS, AT CURRENT RATE OF INTEREST. NO CHARGES FOR APPRAISING PROPERTY OR DRAWING PAPERS. PROMPT ATTENTION GIVEN TO ALL APPLICATIONS. GEORGE H. COFFIN & SON, ESTABLISHED 1875. SUITE 108, EXCHANGE BLDG. F1277, MAIN 655. x

MONEY TO LOAN—QUICK LOANS ON furniture, pianos and any other personal property. No publicity; goods remain in your possession; money ready same day; lowest rates in city; all the time you want or can be required. No commissions. Reducing interest accordingly. It pays to deal with a reliable firm; 12 years established. CLARK & CO., 201 Security Bldg., 510 S. Spring st. Phone F7185, Main 6561. x

MONEY TO LOAN—
ON CITY OR COUNTRY PROPERTY AT CURRENT RATES.
WRIGHT & CALLENDER COMPANY,
403 S. HILL ST.
Main 8040. Home 10745. x

MONEY LOANED ON DIAMONDS, JEWELRY, watches, typewriters, pianos, furniture, warehouse receipts, mortgages, real estate contracts, etc. Diamond loans our specialty. Loan our own money, do our own appraising, no delay, lowest rates. Business confidential; private rooms. Polite treatment. Bank references. Established 1903. We do the largest upstairs collateral loan business in city. H. T. REID & CO., 142 S. Broadway. Suite A1326. x

TO LOAN — CASH CONFIDENTIALLY ADvanced to salaried persons on their own note without security or indorsers; absolutely no publicity, loans repayable in easy installments; considerate treatment, no delays, do not be misled by catch advertisements, our rates are positively the lowest in the city. Established here for 9 years. Hours 10:30 to 4:30. COMMERCIAL DISCOUNT CO., rooms 428-429 Chamber of Commerce Bldg. x

MONEY TO LOAN ON IMPROVED AND UNIMPROVED REAL ESTATE.

BUILDING LOANS IN THE SOUTHWEST AND WILSHIRE DISTRICTS. MR. KOS, 635 UNION TRUST BLDG., F6385, BROADWAY 1734. x

$200,000 TO LOAN ON REAL ESTATE AT 6 and 7 per cent; sums to suit. I make ranch loans a specialty; second mortgages and second trust deeds bought; also contracts; prompt attention; liberal valuation. DOUGLAS MITCHELL, 630 Citizens' National Bank Bldg., Third and Main. x

WE BUY NOTES, MORTGAGES, TRUST deeds, contracts issued for sale of real estate, etc. We pay all expenses of transfer including cost of certificates. We invest our own funds and can furnish money immediately. Money to loan, secured by either first or second mortgage. NOURSE & COMPANY, 252-254 L. A. Trust Bldg. Telephones Ali'as; Broadway 1311. x

MONEY TO LOAN—
On real estate, in large or small amounts, at current rates; courteous treatment; no charges for appraising property or drawing papers. Established 1888. Ask for MR. COLBY, Chas. L. HUBBARD CO., Suite 734, Security Bldg., Fifth and Spring. x

MONEY TO LOAN—
In Sums to Suit.

LIBERAL LOANS ON PIANOS, FURNITURE, live stock, any personal property; lowest rates; no com.; our own money; money same day; private; no publicity; long time as wanted; repay as convenient; courteous treatment. MILLER & CO., 441 Citizens' Nat'l. Bank Bldg. A1861, Main 7451. x

$500,000 TO LOAN ON REAL ESTATE. Quick loans. Any sum desired. No red tape. Lowest rates of interest. Prompt appraisement. We draw all papers. Building loans a specialty. Private room for ladies. Phone A2750. WATSON, 322 L. A. Trust Bldg. x

THE JOHN M. C. MARBLE COMPANY loans on first mortgages on improved real estate up to 40 per cent. of value, 6½ and 7 per cent. net. Uses its own capital, acts quickly on applications, buys A1 first mortgages, deals in high grade bonds. H. W. Hellman Bldg.

WANTED — HONEST, STEADY MAN TO purchase an interest in old-established cash business that will pay a salary of $125 monthly as your part; experience not necessary, as owner will teach you; hours 8 to 5; clean, agreeable work; easy to learn; investment $275 required. ROOM 8, 244½ S. Broadway. x

QUICK LOANS, FURNITURE, PIANOS, live stock, insurance or any personal property, without removal. Money same day. No publicity; no advance interest. Lowest rates. Repay as you can pay. PACIFIC LOAN CO., 402 Trust Bldg., cor. Second and Spring. A7750. Main 2616. x

MONEY TO LOAN ON IMPROVED CITY property. 214 E. FIRST ST. 19

MONEY WANTED—
On Real Estate and Collaterals.

WANTED—MONEY ON FIRST MORTGAGES, $750, $1000, $1500, $2000, $2500, $3000, $4000, at Englewood, with machine shop and a lot of machinery, value $2250.

$7250—3 years, 7 per cent. net, on lot 66x165, on 64th st., near Compton ave., value $14000, improved with 6-room modern bungalow, value $1800, total value $9050. This is a second mortgage, subject to first mortgage of $1000, for 3 years at 8 per cent.

$800—3 years, 8 per cent. net, lot 50x165, 54th st., near Monets ave., with 5-room bungalow; value $2500. Any part of these loans.

$1900—3 years, 8 per cent., lot 45x100, on Malabar and Dobson sts., near Brooklyn ave., with 6-room bungalow, value $3500. We have 2 of these loans.

$1100—3 years, 8 per cent. net, on lot 40x140 on Granada st., near Cypress, value $1700; will pay part; no commission. Address F, box 165, TIMES OFFICE.

$1150—3 years, 8 per cent. net, on lot 50x100, northwest cor. of Malabar and Dobson sts., with fine new bungalow, value $2750.

$1500—3 years, 7 per cent. net, on lot 55x125 on 43d st. near Maple ave., improved with fine 6-room bungalow, occupied by owner, value $3000. Bonus of $15 if taken Monday.

$1250—3 years, 8 per cent. net, on lot 50x150, near Gardner Station. Improved with handsome bungalow; total value $2750. We have 7 of these loans.

$1200—3 years, 8 per cent. net, on lot 45x125 on 46th st., just east of Hallidale ave. Improved with new 5-room bungalow, value $2500.

$1700—3 years, 8 per cent. net, on lot 45x126 on 45th st., near Hallidale ave., with new bungalow, value $3500.

$1000—3 years, 8 per cent. net, on lot 40x180 on Ardmore ave., near Second st., value $1550; improved with modern 7-room story and half house, value $3500, total value $5050. This is the celebrated Wilshire avenue district.

$2500—3 to 5 years, 7 per cent. net, lot 40x140, 27th, between Main and Grand ave., value $3500; with 5-room house, value $3000; total value $6500.

$15,000—3 to 5 years, 6 per cent. net, on fine corner business lot on East First st., 75x165 feet, value $24,000; improved with a building 2 stories, 81x100, consisting of five stores, two offices and one lodge room, monthly rents $200, value of building $24,000; total value $50,000.

$150,000—2 to 10 years, 6 per cent. net, on lot 100x150, with 3-story reinforced concrete building. Total value $275,000. We have some other fine big loans at 6½ to 8 per cent. net.

References — Title Insurance & Trust Co., Title Guarantee & Trust Co., Los Angeles Abstract & Trust Co., First National Bank, Citizens' National Bank. MATTHEWS & MATTHEWS, The Leading Mortgage Loan Brokers, 205 Douglas Bldg., cor. Third and Spring sts. Main 2222, Home A2222. x19

WANTED—
$650—1 year, 8 per cent. net, on modern 4-room bungalow, 50 x 165; value $2300.

$1000—3 years, 8 per cent. net, on 2½-acre ranch at Alhambra, value $2500.

$1500—3 years, 8 per cent. net, on modern 6-room bungalow and two-third acre value $3000.

$1750—3 years, 8 per cent. net, on new 5-room bungalow at Sunnyside; lot 60x184; value $3500.

$2750—3 years, 7 per cent. net, on modern 6-room house, good location, S.W., value $5000.

$1500—3 years, 8 per cent. net, on swell 7-room, 2-story house, S.W., value $3000. MOYER & GILBERT, 612 Frost Bldg. Home 'Phone A8327. Main 5474.

WANTED—WE HAVE MANY CLIENTS who are continually wanting to borrow money on good security at 7 and 8 per cent. If you have money laying idle in the banks or only earning 4 per cent, the time is now ripe to double its earning capacity. Address E, box 244, TIMES BRANCH OFFICE. x19

WANTED—MONEY.
Paving bonds,
7 per cent.
Riverside Home Telephone bonds,
8 per cent.
METZLER INVESTMENT CO.,
402 Stimson Block. A1645, Main 3342.

WANTED—WILL PAY 7 PER CENT., FOR $2500, on good properties, conservatively worth $5000 and $3500 respectively; first mortgage security; also $1200 on East Hollywood residence valued $2500. C. L. PERRIN, 206 Laughlin Bldg. Broadway 2215. A7348. 21

WANTED—$7500, AT 7 PER CENT., FOR 3 years, on 60 acres of fine land near Whittier, 3 houses, 2 barns; valued at $25,000. $2000, AT 7 per cent., on nice new house near Figueroa, on 49th. LOCKHART & SON, 601 H. W. Hellman Bldg. ESTABLISHED 1875. Main 1410. x19

WANTED—TO BORROW $3000 TO $10,000 ON a ranch in Tulare county. Ranch has a value of $25,000 and is all under fence. If you are interested a detailed description relative to same, by addressing E, box 243, TIMES BRANCH OFFICE. x19

WANTED—TO BORROW $1750 ON $2500 OF the best security. This security is a stock that is now paying 14% per cent. dividends and will afford the closest inspection investigations. Address E, box 248, TIMES BRANCH OFFICE. x19

WANTED—LOAN TODAY, WILL PAY 8 per cent. for the use of $500 for 6 months, on $2000 city property; bonus $20. Quick loans. 214 CITIZENS' NATIONAL BANK BLDG. 19

WANTED—I WANT A FEW MEN WITH from $10,000 to $50,000 each to join me in a real estate syndicate involving $2,000,000; can guarantee 50 per cent. profits in 90 days. Address D, box 184, TIMES OFFICE. 19

WANTED—LOAN TODAY, WILL PAY 8 per cent. monthly for the use of $2500 for 6 months on Pico Heights property; bonus $50. 214 CITIZENS' NATIONAL BANK BLDG. 19

WANTED—LOAN TODAY, $1000 FOR 7 months on $4000 city property, pay 1 per cent. monthly; security $4000 city property; commission $100. 214 CITIZENS' NATIONAL BANK BLDG. 19

WANTED—I WANT $2000, 3 YEARS, 8 PER cent., on a fine home in South Pasadena; one acre, with fine 6-room house; principals only. reply. Address F, box 162, TIMES OFFICE. 19

WANTED—$15,000 FOR 2 OR 3 YEARS, ON industrial property; responsible parties will indorse note; ample security; principals only need apply. Address D, box 169, TIMES OFFICE. 21

WANTED—MONEY FOR BUILDING PURposes, 7 per cent., good security. See C. L. PERRIN, 206 Laughlin Bldg. Broadway 2215. 19

WANTED — MONEY. FUNDS INVESTED WITHOUT COST TO INVESTOR in guaranteed mortgages on realty. SCHLOESSER, 214 Central Bldg.

WANTED—LOAN TODAY, $275 ON $1500 city property; will return $250 in 4 months. Bonus $25. 214 CITIZENS' NATIONAL BANK BLDG. Quick loan. 19

WANTED—$1500, 3 YEARS, 8 PER CENT, net, on city realty. F. J. STEELE & CO., 234 H. W. Hellman Bldg. A8237, Main 536. x

WANTED—$1400 ON PROPERTY WORTH $2500 from private party. Address F, box 153, TIMES OFFICE. 21

WANTED — $1500 AT SEVEN PER CENT. on cottage in city. Address V, box 44, TIMES OFFICE.

WANTED—$4000, FIRST MORTGAGE, AT 7 per cent., on good city property. 'PHONE F2048. x19

WANTED—$1800, FIRST MORTGAGE, 7 PER cent., on good improved city property. 'PHONE MAIN 897. x19

WANTED—WILL PAY $100 FOR $500 FOR 90 days; security first mortgage on good real estate. F1167. x20

WANTED—$4500, FIRST MORTGAGE, CITY property, no commission, private party. Address BOX 242, station C. 21

MONEY WANTED—
On Real Estate and Collaterals.

WANTED—$25,000, THREE YEARS, AT 7 per cent., on 500 acres of land; 400 acres in alfalfa; pumping plant costing $23,000, throwing 500 inches of water. Income this year $7,000 on 200 acres. We have a bank appraisement on this property of $100,000. We recommend this to any one. LOAN DEPARTMENT. WRIGHT & CALLENDER COMPANY, 403 S. Hill st. Main 8040. Home 10745. x

WANTED—MONEY TODAY; SECURITIES gilt edge. Will sell $1600 trust deed for $1500 cash. Want $4500 at 8 per cent., on $10,000 city property. Want $5000 at 8 per cent., on $15,000 property. Want $5000 at 8 per cent., on $30,000 ranch. Want $30,000 at 6½ per cent., on business property. Want $300 at 7 per cent., on gilt edge stocks. Want $700 at 2 per cent., on gilt edge stocks. Full commission. 214 CITIZENS' NATIONAL BANK BLDG. 19

STOCKS AND BONDS—
And Mortgages.

$5000 NEWPORT BAY OIL, 8C.
10,000 Black Hawk Con., bid.
5000 Hermosa Mexico, 3c.
5000 California Hills, 8½c.
5000 Empire Gold & Copper, 25c.
1000 Clara Consolidated, $1.85.
Will buy Clara Con., $1.68.
Handsell, Sanger,
Tom Reed.
Anti Friction, 40c.
MYERS & AUSTIN, 119 Henne Bldg. F1615. 219

WANTED—A RELIABLE STOCK BROKER to market shares of a high grade established and paying industrial enterprise, for interview address F. H. WOOD, 214 North Hill st. 22

FOR SALE—THROUGH REDUCED CIRcumstances, $25,000 shares, now selling 5 cents; will accept any reasonable offer. P.O. BOX 342, Station C. 21

AT ONE CENT ON THE DOLLAR—$22,500 OF ARKANSAS STATE BONDS (REPUDIATED) FOR SALE. 221 SECURITY BUILDING. x

WANTED—1000 OR 1500 P. B. STEIFER Mining stock; will pay $2.65. Address G, box 227, TIMES BRANCH OFFICE. 19

WANTED—TRUSTEE BONDS; NO. 5 UNITS; improved with story and half 7-room house, value $1500; total value $2200.

$1250—2 years, 8 per cent. net, on lot 50x100, northwest cor. of Malabar and Dobson sts., with fine new bungalow, value $2750.

$1500—3 years, 7 per cent. net, on lot 55x125 on 43d st. near Maple ave., improved with fine 6-room bungalow, occupied by owner, value $3000. Bonus of $15 if taken Monday.

$1250—3 years, 8 per cent. net, on lot 50x150, near Gardner Station. Improved with handsome bungalow; total value $2750. We have 7 of these loans.

$1200—3 years, 8 per cent. net, on lot 45x125 on 46th st., just east of Hallidale ave. Improved with new 5-room bungalow, value $2500.

$1700—3 years, 8 per cent. net, on lot 45x126 on 45th st., near Hallidale ave., with new bungalow, value $3500.

$1000—3 years, 8 per cent. net, on lot 40x180 on Ardmore ave., near Second st., value $1550; improved with modern 7-room story and half house, value $3500, total value $5050. This is the celebrated Wilshire avenue district.

$2500—3 to 5 years, 7 per cent. net, lot 40x140, 27th, between Main and Grand ave., value $3500; with 5-room house, value $3000; total value $6500.

$15,000—3 to 5 years, 6 per cent. net, on fine corner business lot on East First st., 75x165 feet, value $24,000; improved with a building 2 stories, 81x100, consisting of five stores, two offices and one lodge room, monthly rents $200, value of building $24,000; total value $50,000.

$150,000—2 to 10 years, 6 per cent. net, on lot 100x150, with 3-story reinforced concrete building. Total value $275,000. We have some other fine big loans at 6½ to 8 per cent. net.

References — Title Insurance & Trust Co., Title Guarantee & Trust Co., Los Angeles Abstract & Trust Co., First National Bank, Citizens' National Bank. MATTHEWS & MATTHEWS, The Leading Mortgage Loan Brokers, 205 Douglas Bldg., cor. Third and Spring sts. Main 2222, Home A2222. x19

WANTED—
$650—1 year, 8 per cent. net, on modern 4-room bungalow, 50 x 165; value $2300.

$1000—3 years, 8 per cent. net, on 2½-acre ranch at Alhambra, value $2500.

$1500—3 years, 8 per cent. net, on modern 6-room bungalow and two-third acre value $3000.

$1750—3 years, 8 per cent. net, on new 5-room bungalow at Sunnyside; lot 60x184; value $3500.

$2750—3 years, 7 per cent. net, on modern 6-room house, good location, S.W., value $5000.

$1500—3 years, 8 per cent. net, on swell 7-room, 2-story house, S.W., value $3000. MOYER & GILBERT, 612 Frost Bldg. Home 'Phone A8327. Main 5474.

WANTED—WE HAVE MANY CLIENTS who are continually wanting to borrow money on good security at 7 and 8 per cent. If you have money laying idle in the banks or only earning 4 per cent, the time is now ripe to double its earning capacity. Address E, box 244, TIMES BRANCH OFFICE. x19

WANTED—MONEY.
Paving bonds,
7 per cent.
Riverside Home Telephone bonds,
8 per cent.
METZLER INVESTMENT CO.,
402 Stimson Block. A1645, Main 3342.

WANTED—WILL PAY 7 PER CENT., FOR $2500, on good properties, conservatively worth $5000 and $3500 respectively; first mortgage security; also $1200 on East Hollywood residence valued $2500. C. L. PERRIN, 206 Laughlin Bldg. Broadway 2215. A7348. 21

WANTED—$7500, AT 7 PER CENT., FOR 3 years, on 60 acres of fine land near Whittier, 3 houses, 2 barns; valued at $25,000. $2000, AT 7 per cent., on nice new house near Figueroa, on 49th. LOCKHART & SON, 601 H. W. Hellman Bldg. ESTABLISHED 1875. Main 1410. x19

WANTED—TO BORROW $3000 TO $10,000 ON a ranch in Tulare county. Ranch has a value of $25,000 and is all under fence. If you are interested a detailed description relative to same, by addressing E, box 243, TIMES BRANCH OFFICE. x19

WANTED—TO BORROW $1750 ON $2500 OF the best security. This security is a stock that is now paying 14% per cent. dividends and will afford the closest inspection investigations. Address E, box 248, TIMES BRANCH OFFICE. x19

WANTED—LOAN TODAY, WILL PAY 8 per cent. for the use of $500 for 6 months, on $2000 city property; bonus $20. Quick loans. 214 CITIZENS' NATIONAL BANK BLDG. 19

WANTED—I WANT A FEW MEN WITH from $10,000 to $50,000 each to join me in a real estate syndicate involving $2,000,000; can guarantee 50 per cent. profits in 90 days. Address D, box 184, TIMES OFFICE. 19

WANTED—LOAN TODAY, WILL PAY 8 per cent. monthly for the use of $2500 for 6 months on Pico Heights property; bonus $50. 214 CITIZENS' NATIONAL BANK BLDG. 19

WANTED—LOAN TODAY, $1000 FOR 7 months on $4000 city property, pay 1 per cent. monthly; security $4000 city property; commission $100. 214 CITIZENS' NATIONAL BANK BLDG. 19

WANTED—I WANT $2000, 3 YEARS, 8 PER cent., on a fine home in South Pasadena; one acre, with fine 6-room house; principals only. reply. Address F, box 162, TIMES OFFICE. 19

WANTED—$15,000 FOR 2 OR 3 YEARS, ON industrial property; responsible parties will indorse note; ample security; principals only need apply. Address D, box 169, TIMES OFFICE. 21

WANTED—MONEY FOR BUILDING PURposes, 7 per cent., good security. See C. L. PERRIN, 206 Laughlin Bldg. Broadway 2215. 19

WANTED — MONEY. FUNDS INVESTED WITHOUT COST TO INVESTOR in guaranteed mortgages on realty. SCHLOESSER, 214 Central Bldg.

WANTED—LOAN TODAY, $275 ON $1500 city property; will return $250 in 4 months. Bonus $25. 214 CITIZENS' NATIONAL BANK BLDG. Quick loan. 19

WANTED—$1500, 3 YEARS, 8 PER CENT, net, on city realty. F. J. STEELE & CO., 234 H. W. Hellman Bldg. A8237, Main 536. x

WANTED—$1400 ON PROPERTY WORTH $2500 from private party. Address F, box 153, TIMES OFFICE. 21

WANTED — $1500 AT SEVEN PER CENT. on cottage in city. Address V, box 44, TIMES OFFICE.

WANTED—$4000, FIRST MORTGAGE, AT 7 per cent., on good city property. 'PHONE F2048. x19

WANTED—$1800, FIRST MORTGAGE, 7 PER cent., on good improved city property. 'PHONE MAIN 897. x19

WANTED—WILL PAY $100 FOR $500 FOR 90 days; security first mortgage on good real estate. F1167. x20

WANTED—$4500, FIRST MORTGAGE, CITY property, no commission, private party. Address BOX 242, station C. 21

THINGS ON WHEELS—
All Sorts.

AUTOMOBILES.

$675—SACRIFICE, 1909 AUBURN 5-PASsenger touring car, top, 5 lamps, etc. Owner leaving city Thursday noon; easily worth $1000. WILL STAND INSPECTION. Don't miss this bargain in as good as new car. W. F. PIPHER'S MOTOR CAR EXCHANGE, 1250 S. Los Angeles st. Main 6331; F1250. x

FOR SALE—A GOOD 4-CYLINDER, SECond-hand Mitchell with our guarantee back of it is the best buy on the market. You take no chances. We have several runabouts and touring cars at low prices for cash. GREER-ROBBINS CO., Mitchell Agents, 1501 S. Main st. Phones Home 25413; Broadway 5410.

WANTED—GOOD 4 PASSENGER AUTOmobile in exchange for 300 acres land near Bakersfield, Cal.; land level and suitable for alfalfa, no incumbrance. Address Monday and Tuesday, W. KELLY, 1554 Main st., Los Angeles. Junk not considered. Land worth $3000; will take mortgage back for the difference. 19

POPE-HARTFORD, LIGHT TOURING, baby tonneau, a perfect little beauty, in the acme of condition. This is beyond all question one of the swellest cars in the city. Hurry or it will be gone. MANHATTAN AUTO & PARAOPLANE CO., 1216-18 S. Olive st. x19

AEROCAR ROADSTER, RUMBLE SEAT, refinished, in fine condition, a $3500 car for less than one-fifth its cost. If you want something good and cheap come and see this car. MANHATTAN AUTO & PARAOPLANE CO., 1216-18 S. Olive st. x19

CADILLAC, LATE MODEL, DELIVERY, capacity 1200 lbs. Very scarce. A real bargain and a money-saver. AUTOMOBILE CLEARINGHOUSE ASSOCIATION, 1118-20 S. Main st. F7361. 19

NORTHERN 5-PASSENGER. JUST REpainted and in fine shape. To close a trade will sacrifice. A good reliable family car. The silent Northern. AUTOMOBILE CLEARINGHOUSE ASSOCIATION, 1118-20 S. Main st. Main 826. x19

SMALL CARS, FORDS, MAXWELLS AND others, we want to buy them for spot cash. Bring them in if your price is reasonable, we have buyers and get your money. MANHATTAN AUTO & PARAOPLANE CO., 1216-18 S. Olive st. x19

POPE-HARTFORD, LATE MODEL, 5-PASsenger touring car, top, tools, tops and other equipment. Everything in first-class condition, at about one-third its cost. MANHATTAN AUTO & PARAOPLANE CO., 1216-18 S. Olive st. x19

'09 HOLSMAN BUGGY, 13-H.P., WITH TOP, horn and full equipment of lamps, been run less than 500 miles. Guaranteed in perfect condition. A big snap. MANHATTAN AUTO & PARAOPLANE CO., 1216-18 S. Olive st. x19

OUR SPECIAL FOR THIS WEEK ONLY, IS a five-passenger touring car, fourteen-horse for $275; guaranteed for 90 days. Think of it. See the Hustlers. AUTOMOBILE CLEARING-HOUSE ASSOCIATION, 1118-20 S. Main st. Main 826. x19

FORD 4-CYLINDER RUNABOUT, TOP, etc., just repainted. Looks like new. Owner going East. A chance to buy right. AUTOMOBILE CLEARINGHOUSE ASSOCIATION, 1118-20 S. Main st. Main 826. x19

5-PASSENGER JACKSON TOURING CAR. A dandy big snap. Price very low. Be sure and look this over. AUTOMOBILE CLEARINGHOUSE ASSOCIATION, 1118-20 S. Main st. Main 826. x19

FOR SALE—'09 WHITE STEAMER, 7-passenger, at a bargain, for quick sale by owner; new tires, fully equipped and overhauled, in good condition. 'PHONE SOUTH 467. 19

WE WANT 50 CARS OF DIFFERENT makes and styles. What have you? Bring them in and get the money. AUTOMOBILE CLEARINGHOUSE ASSOCIATION, 1118-20 S. Main st. x20

$2700 EQUITY IN 40-ACRE RANCH IN Santa Clara Valley for automobile. O. E. ROWLAND, with Hunter-Ford Co., 309-10 H. W. Hellman. 19

FOR SALE—POPE-HARTFORD AUTOMOBile, newly painted, and in first-class order, $900 cash. 'Phone 21909, or call 1515 S. FIGUEROA.

FOR HIRE—PIERCE 40 H.P., 7-PASSENGER auto, $3 first hour, $2.50 second, $10 for 5 hours. Call any time. HOME PHONE 2909.

FOR SALE—4-CYLINDER FORD RUNabout, fully equipped; top, etc.; A1 condition; price $400. UNION SQUARE GARAGE, 25th and Hoover. 19

FIRST-CLASS FORD, CHEAP FOR CASH. 1316 E. 28TH ST., or Phone Sunset South 4206. x

WANTED — TWO-CYLINDER MAXWELL or one-cylinder Cadillac. Call before 10 o'clock. WEST 4906.

KEYSTONE METAL BRAZING CO., BRAZers of cast iron, aluminum, brass and other metals; auto parts a specialty. 715 N. MAIN ST. Home phone A2415. 19

FOR SALE—OLDSMOBILE RUNABOUT, good running order. Snap $97. PHONE 71531.

FOR EXCHANGE—BABY REO AUTO, FOR good horse. 610 W. 6TH ST. 19

BICYCLES AND INVALID CHAIRS.

BICYCLES FROM $5 TO $20; GOOD TIRE, $2.50. Repairing and supplies at cash prices. KNIGHT'S, 134 N. Spring st. Phone Main 7212. 22

MOTORCYCLES.

WANTED—TO BUY SECOND-HAND MOTorcycle of standard make, for spot cash. Address D, box 142, TIMES OFFICE. x19

WANTED—MOTORCYCLES AND BICYCLES, any kind. We buy for spot cash. A. FREED, 802-804 S. Spring st.

FOR SALE—2½-H.P. R. S. MOTORCYCLE, in first-class shape, including tires, bargain, $65. 1234 W. 29TH ST., B3140. 19

BUGGIES, PHAETONS, RUNABOUTS.

FOR SALE—ONE BIKE BUGGY; ONE RUBber tired surrey; all in good order. 925 W. JEFFERSON ST. 21

COACHES, CARRIAGES, VICTORIAS.

FOR SALE—ONE BASKET SURREY, COST $800, and one Kimball Victoria, cost $2000; must be sold. GEO. J. BIRKEL, 345-347 S. Spring st. x

LIVE STOCK FOR SALE—
Horses, Cattle, Mules, Etc.

FOR SALE—A JERSEY COW, A BEAUTY and a big milker. 121 W. 18TH PLACE. Moneta ave. car marked 61st st. 19

FOR SALE—GOOD LAUNDRY OR EXPRESS horse. A bargain at $65. 1219 S. OLIVE. 20

FOR SALE—OR LET, YOUNG GENTLE Jersey cow. T. R. UMSTEAD. Both phones. 19

FOR SALE—A YOUNG JERSEY COW; GOOD rich milker, gentle for lady to milk. Price $50. 844 YALE ST. Main 6568. 19

FOR SALE—5 YEAR OLD JERSEY COW, cheap, must sell. PHONE MAIN 6259. 19

FOR SALE—6-YEAR-OLD HORSE AND buggy. W. G. FOSTER, 111 W. 14th st. 19

FOR SALE—FAMILY JERSEY COW. L. L. WALKER, 2411 Vermont ave. 21

LIVE STOCK FOR SALE—
Horses, Cattle, Mules, Etc.

FOR SALE—AT AUCTION, WEDNESDAY, OCT. 20, AT 10 A.M., THE USUAL GOOD SUPPLY OF HORSES, MULES, WAGONS, BUGGIES AND HARNESS WILL BE SOLD TO THE HIGHEST BIDDER FOR CASH. MY SUCCESS IN THE AUCTION BUSINESS HAS GROWN FAR BEYOND MY EXPECTATION; THESE SALES ARE CONDUCTED ON STRICTLY BUSINESS PRINCIPLES; NO FALSE REPRESENTATIONS WHATEVER, YOU CAN BUY OF ME WITH PERFECT SAFETY, BECAUSE I DO NOT FALSELY REPRESENT ANYTHING; I ADHERE STRICTLY TO THIS PRINCIPLE. EQUAL RIGHTS TO ALL, SPECIAL PRIVILEGES TO NONE; COME AND ATTEND MY SALES AND YOU WILL BE FULLY CONVINCED OF THE TRUTH OF THE ABOVE STATEMENT. I ADVERTISE WHAT I SELL AND SELL WHAT I ADVERTISE. ALL SALES START AT 10 A.M. AT THE KENTUCKY AUCTION AND COMMISSION STABLES, 203 CENTRAL AVE., CORNER OF SECOND AND CENTRAL. WILLIAM N. SNOWDEN, AUCTIONEER. MAIN 1858. A5318.

FOR SALE—WILL ARRIVE TODAY; ONE CARLOAD MARES AND HORSES, AGED FROM 4 TO 7 YEARS, WEIGHT FROM 1200 TO 1600 LBS. EACH. SOME WELL-MATCHED TEAMS OF SORRELS, DAPPLES, BLACKS AND BROWNS; ALSO A FEW WELL-MATCHED TEAMS THAT WEIGH 1000 LBS. EACH; A COUPLE OF NICE SADDLE MARES AND SEVERAL GENERAL PURPOSE HORSES. IN THIS LOT YOU CAN FIND ALMOST ANY KIND OF HORSE YOU NEED, AT THE RIGHT PRICE. SAN PEDRO ST. HORSE AND MULE MARKET, 167TH AND SAN PEDRO STS. TEL. MAIN 8132; LITTLE & STOREY, PROPS. x19

FOR SALE—AT AUCTION. WE SHALL HOLD OUR REGULAR WEEKLY AUCTION SALES EVERY TUESDAY, THURSDAY AND SATURDAY AT 10 O'CLOCK AT THE OCCIDENTAL STABLES, 518 S. LOS ANGELES ST., OF HORSES, BUGGIES, WAGONS AND HARNESS. IF YOU WANT GOOD STOCK AT YOUR OWN PRICE, DON'T FAIL TO ATTEND THESE SALES. ALL STOCK SOLD GUARANTEED AS REPRESENTED. J. H. SNOWDEN & CO., PROPS. S. WATKINS, AUCTIONEER. x

FOR SALE — ONE BAY TEAM, WEIGHT 2800 POUNDS; ONE BLACK, WEIGHT 1400, CLOSELY MATED, CITY BROKE AND GENTLE; THIS TEAM HAS BEEN LEFT HERE AND WILL BE SOLD; THEY MUST MAKE A FINE ORCHARD TEAM; PRICE $300, CAN BE SEEN AT 203 CENTRAL AVE. 19

FOR SALE—SNAP; NICE BLACK MARE, weigh about 1100; when fat; a little shy now, absolutely city broke, for lady or children; also top buggy and light spring wagon; will sell cheap separate. 1483 W. 37TH ST. Take W. Jefferson car, get off at Denker ave. 21

FOR SALE—MUST SELL AT ONCE, ONE PAIR good young WORK MULES, WILL WEIGH ABOUT 900 POUNDS EACH. ROOM 115, STIMSON BLDG., COR. 3RD & SPRING STS., AND SEE J. H. ACKERMAN. 19

FOR SALE—PAIR WELL-MATCHED, GENtle Arabian horses, very stylish; two sets double harness, silver and brass-mounted; one spare harness; one set single. Reward. Will be sold. GEO. J BIRKEL, 345-347 S. Spring st. x

FOR SALE—ONE NICE BROKEN SADDLE horse, gentle for lady or anybody to ride. PRICE $65. CALL AT ROOM

THROUGH AMERICAN EYES.

...B-RENT BARCELONA WHERE ANARCHY RIOTS.

[SPECIALLY CONTRIBUTED TO THE TIMES.]

...day of distress, quite pos... ...Sunday of afflicted ...ld with sadness un... ...surprise, that beautiful ...is the center of strife. ...and bombs have long been ...forces. All wondered at ...and questioned the pru... ...the valiant young King, who ...visit to this storm center ...after the great Malaga disas... ...which we feared that he ...might emerge unharmed from the ...plots of anarchism. The ...monarch who has defied fate ...vicious conditions in many ...journeyed to see this bustling ...of the peninsula, when Alfonso ...It was claimed that he had ...to dissuade Mohammedan be... ...Barcelona, that he had one life ...to ...owe to die.

...Sunday days, recalling the ...bloody days of the French revolution, as we ...slaughter in the streets, car... ...of the innocent, demolition of the ...and churches, destruction of the ...priests, cruel torture and reck... ...carried us of the stir in the ...atmosphere of unsafety, the ...feeling danger hidden at our ...we walked the gay streets in ...world days. What had happened ...before. History might repeat ...itself is an uncertain factor, ...unless was a most uncertain ...the unwelcome missile might ...explode at any time, and was ...ready to strike some time. We ...knew bombs went up in play ...times, with no serious intent. ...holidays, or holy days, assem... ...social or religious, were not ex... ...natural hatred of law and ...restraint for peace, might ...threaten in its wake. Barce... ...accustomed to a bomb habit, and ...had lost all respect of persons. ...Contempt and the smoffen... ...discrimination, as if they ...were all equal and guilty. The burst... ...that I lost in a theater a few years ...ago still is in memory. It was on ...the festival of Corpus Christi, ...when a procession entered the ...Plaza Barcelona, the Plaza ...Santa Maria del Mar, that ...church, packed into the crowd, ...bombs and wounded over ...victims.

...DRENCHED IN BLOOD.

...The square bathed in blood today, ...as history in the past. Au... ...regarded it as a Roman colony, ...the name which locates the mod... ...probably was the site of the old ...city. The Visigoths followed ...them in the fifth and sixth cen... ...the all-conquering Moors—...Spain in the side of Spain—...whose triumphant sweep ...eighth century. We read of the ...Moors and Christians in the ninth cen... ...which was followed by an era of ...unprecedented commerce, ...when the city rivaled Genoa and ...Venice in the trade of the Orient. ...Alexandria came the ...most pungent spices and ...Barcelona was the great seaport of ...Spain for the distributing point ...for the Levant. Barcelona ruled ...the land and sea, and her ...flag covered the stern, un... ...der which characterized ...the ancient Medes. But the ...Moors found realms and ...conquests in narrow confines ...of Spain, and Barcelona's ...glory, and discontent, unrest, ...and oppression of her ...people, and special rights and ...privileges.

...I felt the spirit of ...revolt in the air, he was ...fascinated by the gayety, ...color and activity, of the ...streets. Spain has had no ...modern city, so wide awake ...and ready to be in the whirl ...of things. Dazzled by grand ar... ...chitecture, studded with noble ...statues, this city was laid with beau... ...tiful gardens, and art and ...beauty met the eye, where now the ...sickle has sown disaster.

"MANCHESTER OF SPAIN."

...Barcelona numbered a population of ...about 600,000, with its busy ...suburbs counted. The ...streets were almost entirely ...paved, and they gave it the ...appearance of the "Manchester ...of Spain." Everywhere the city had ...broad boulevards. Miles of no... ...ble trees, chiefly plane trees, ...were in evidence, and broad avenues gave ...a fine place to loitering thous... ...ands. The thoroughfare, the ...Rambla of the city, was crowded ...with people, as for business or for ...pleasure. The gay and varied ...costumes, rich and poor, the ...silk hat and the shabby, jostled ...each other in the throng. The famous ...Rambla, via San Francisco, ...via San Pedro, ...via Santa Monica, ...via Ocean Park, ...via Redondo Beach, ...via Long Beach, ...via Santa Ana, ...via Pasadena, ...via Whittier, ...via Glendale, ...via Riverside, ...via Redlands, ...via Pomona, ...via Ontario, ...via Colton, ...via San Bernardino, ...via Los Angeles

THE CITY IN BRIEF

Another Polar Expedition!

TODAY AND TONIGHT.

THEATERS.

Auditorium—"Mlle. Mischief" ..... 2:15 p.m.
Belasco—"Old Heidelberg" ..... 2:15 p.m.
Burbank—"Lily Wife" ..... 2:15 p.m.
Grand—"The Yankee Consul" ..... 2:15 and 8:15 p.m.
Majestic—"In Dreamland" ..... 2:15 p.m.
Mason—"A Gentleman From Mississippi" ..... 2:15 p.m.
Orpheum—Vaudeville ..... 2:15 and 8:15 p.m.
Los Angeles—Vaudeville ..... 2:15 and 8:15 p.m.
Walker—Burlesque ..... 2:15 p.m.

VARIOUS PUBLIC GATHERINGS.

Pure Food Exhibition, Panorama Rink, Main and Second ..... All day
Courthouse, Supervisors meeting ..... 10 a.m.
Indian and Spanish Pageants, College of Fine Arts, Garvanza ..... 8 p.m.
Woman's Home Missionary Society of Los Angeles, First Methodist Church ..... 9:30 a.m.
At the City Hall, Council meeting ..... 10 a.m.
North, Northeast and Northwest Improvement Association ..... 4 p.m.

EVENTS ELSEWHERE DUE TODAY.

Pasadena—Los Angeles Association Congregational Churches ..... 8 p.m.

GAMES.

Baseball—Oakland and Los Angeles at Vernon ..... 2:30 p.m.

FREE LECTURES.

San Joaquin Valley—Free lecture and stereopticon exhibition every evening, No. 453 South Spring street ..... 8 p.m.
"THE LAND AND ITS FATNESS."
Permanent exhibit, Chamber of Commerce building, Broadway.

INFORMATION BUREAU.

Times Branch Office, No. 421 South Spring.

HOTELS AND RESORTS.

For details see part 4, Part I.

NEWS AND BUSINESS.

Hurt by Automobile.

Mrs. Ellen Brophy, 40 years old, was knocked down by an automobile as she was crossing First street at Main yesterday. She sustained bruises on her back and right knee. After being allowed to rest in the matron's department of the Receiving Hospital, she went to her home at No. 213 North Utah street.

Higher Registry Fee.

In accordance with announcements heretofore made, the fee for registering packages and letters will be raised on November 1 to 10 cents, instead of 8 cents, as now. At the same time the government increases the amount of indemnity for loss from $25 to $50, provided the contents are worth that much or more.

Eats, Then Drops Dead.

Thomas Hoste, a laborer, aged about 55, last night walked into the Grand Pacific Restaurant, No. 114 North Main street, ordered a substantial meal, ate part of it, then walked to the back door and dropped dead. In his pockets were found two empty pint whisky flasks, but the employés of the restaurant say he did not show any signs of intoxication. Little is known of the man, except that he has a wife living at No. 3414, F street, San Diego. The body was taken to the Bresee morgue.

Sends Congratulations.

A telegram, signed by J. M. Schneider, president, and F. J. Zeehandelaar, secretary of the Merchants' and Manufacturers' Association, was sent to Mayor Taylor of San Francisco yesterday, as follows: "The Merchants' and Manufacturers' Association of Los Angeles extends to the city of San Francisco heartiest congratulations upon splendid rehabilitation that commands the admiration of the world, and of which the entire State of California is justly proud. We send best wishes for successful celebration."

Change of Occidental Dean.

Dr. W. D. Ward, who has been Dean of Occidental College for the last four years, asked to be relieved of the administrative duties of his office, but is to remain with the institution as head of the Latin department. When President Baer came to Occidental he brought Dr. Ward from Emporia College, Kansas, and immediately made him dean of the faculty. The duties of that office have become so intricate that a division of labor has been made, Dr. Ward preferring to keep up with his teaching. President Baer will announce in chapel today that Dr. Thomas G. Burt will take up a part of Dr. Ward's duties, and for the present will become acting dean of the college.

BREVITIES.

Eyes tested free. We mean it. We will test your eyes free of charge. If you don't need glasses or don't want them, you have nothing to pay. We fit first quality reading (stock) lenses in guaranteed ten-year gold-filled frames for $1.50. The new Toric and Kryptok invisible bifocal glasses fitted at special prices. J. C. Fleming, 531 S. Broadway. Successor to Clark's Optical Dept.

Replies to tThe Times Want Ads, addressed to the Branch Office, No. 421 South Spring, may be left for delivery at the Main Office. They will be promptly sent to the Branch Office.

Mrs. George Metcalf, vocal instruction. Present studio 1350 South Figueroa, L. A. Sunset phone Main 5042.

Stacy Adams shoes, the best on earth for men, at any price, for sale at A. J. Hamilton & Son, 311 So. Broadway.

Dr. Pritchard, rectal, female and chronic diseases. 727-28 Grosse Bldg.

Imported Manila segars, duty free. See prices. Ellis Cohn, 117 S. Spring.

Natick House serves best meals 25c; Sunday eve dinner 35c. Hart Bros.

Dr. Logan, leading oculist, 415 Spring.

D. Bonoff, Furrier, 525 S. B'way.

Artificial eyes. Delany's, 309 Spring.

PERSONAL.

F. A. Innes, a Wall-street broker, New York City, is a guest at the Van Nuys.

Clark H. Knight, a mining man of Reno, Nev., is registered at the Hayward.

R. G. Jacobs, banker and broker of Quincy, Ill., is a guest at the Westminster.

John L. Hardy, a linen manufacturer of London, Eng., is registered at the Angelus.

G. B. Wells, a mine operator of Bisbee, Ariz., is passing a few days at the Hollenbeck.

Mrs. L. Parks-Richards, an author-ess, registering from Indianapolis, is at the Lankershim.

Frank H. Maybery, a real estate dealer of Moosepaw, Can., is a late arrival at the Westminster.

Thomas H. Wood and wife of Toronto, Can., have taken apartments at the Alexandria. Mr. Wood is a barrister.

A. D. Phelps, president of the Phelps Construction Company of San Francisco, is at the Van Nuys while here on business.

R. G. Calder of the Calder Manufacturing Company, furniture makers, of Grand Rapids, Mich., is at the Alexandria.

W. I. Newlove and C. W. Newlove, wealthy ranchmen of Pacific Grove, are at the Hollenbeck while here purchasing supplies.

W. B. Tomlinson, Sr., and W. B. Tomlinson, Jr., are guests at the Westminster. They are in the commission business in Seattle.

Dr. M. S. Sweet of Reno, Nev., is at the Hollenbeck. Dr. Sweet is surgeon for three of the large mines in the vicinity of Reno.

M. S. McCartey, representative of the Alberta district in the Canadian Parliament, passed through Los Angeles yesterday. He was at the Lankershim for several hours between trains to meet friends.

Mrs. C. M. Staub of this city received news on Sunday of the death of her mother, Mrs. Isaac L. La Grange, in Kansas City, Kan.

Edward S. Macneale, a manufacturer of safes, of Cincinnati, O., is at the Alexandria. Mrs. Macneale accompanies him on a pleasure trip.

H. C. Mason, auditor of the Southern Pacific, San Francisco, is at the Angelus. W. C. Campbell of Washington, D. C., accompanies Mr. Mason.

J. M. Healy, Pacific Coast representative of the Scranton (Pa.) Lace Company, is at the Hayward. His headquarters is in San Francisco.

G. Douglas Jones, at one time captain of the football team of the National University of Hawaii, is registered at the Lankershim from Honolulu.

Miss Esca Pratt and Miss Leah Pratt of Ontario, N. Y., are guests of Mr. and Mrs. W. D. Ellis of No. 139 Avenue 55, and expect to remain here several months.

R. M. Dooley, formerly a well-known business man of San Diego, now president of one of the leading banks of Portland, Or., is at the Alexandria while here visiting friends.

W. C. Goforth, his wife and the Misses C. and J. Nichols of St. Paul, form a party of late arrivals at the Angelus. Mr. Goforth is one of the leading clothing merchants in St. Paul and this is his third visit to the Coast.

J. W. Kelly, special representative of the Denver, Northwestern & Pacific Railroad, in Denver, is at the Lankershim. His wife accompanies him on his trip. At the banquet of the convention of the Western Hotel Men's Protective Association in San Francisco, last week, Mr. Kelly was one of the chief speakers.

VITAL RECORD — BIRTHS. DEATHS. MARRIAGES. DIVORCE.

In Memoriam.

[Under this caption The Times will accept for publication, at its regular rate of 20 cents per line, anniversary notices in commemoration of deaths.]

Births.

GOUDRON. To the wife of Albert Goudron, No. 2220 Royal street, October 14, a daughter.

APPEL. To the wife of H. H. Appel, October 13, a daughter.

Deaths.

STEAD. In this city, October 13, 1909, Emma Stead, a native of Indiana, aged 49 years. Remains at Robert Shaw & Son Co., chapel. Interment Arlington, South Dakota.

WESSELS. At No. 118 South Spring, October 13, Harry B. Wessel, aged 52 years. Funeral Wednesday, October 20, at 9:15 a.m., from parlors of Cunningham & O'Connor. Requiem mass at St. Mary's Church, at 9 a.m. Interment Calvary.

MAUPIN. October 16, John A. Maupin, aged 53 years. Funeral today at 1:30 p.m., from parlors of Cunningham & O'Connor. Interment, Inglewood Park Cemetery.

PRICE. In this city, October 17, 1909, Alonzo F., beloved husband of Beatrice Price, and son of Mr. and Mrs. G. W. Price, aged 42 years. Funeral from the chapel of Robert L. Garrett & Co., 1237 S. Flower st., today, Tuesday, at 2 p.m. Friends invited. Interment private.

KROHN. At his residence, 2113 Normandie avenue, Bernhard Krohn, beloved husband of Margaretha C. Krohn, and father of Bernhard Krohn, Jr., of Hood River, Or. Robert Krohn of Portland, Or.; Mrs. H. G. Brauntsch of Davenport, Iowa; Miss Meta Krohn, Miss Clara Krohn, Mrs. W. R. Thompson and Miss Ruth Krohn and Henry G. Krohn of Los Angeles. Funeral services will be held at the residence, Wednesday, Oct. 20, 1909, at 2 o'clock p.m. Funeral strictly private. Kindly omit flowers. Davenport, Iowa papers please copy.

LEMAR. At 1606 King st., Oct. 17, 1909, John L. Lemar, age 29 years. Funeral from Bresee Bros., Tuesday at 10 a.m.

DAVIS. At 613½ W. 7th st., Oct. 18, 1909, Peter Davis, age 78 years. Funeral at the chapel of Bresee Bros., Wednesday at 10 a.m.

SUMMONS. At his residence, No. 1629 West First street, October 18, 1909, James B. Summons, beloved husband of Lidia Summons, father of Frank, Oliver, Bert, Arthur and Lillie Summons and Mrs. George Olmstead; aged 64 years and 4 months. Funeral from parlors of Council Co. No. 1661 South Grand avenue, Wednesday, October 20, at 2:30 p.m. Interment Evergreen. Members of G.A.R. invited.

BOLAND. October 18, at California Hospital, Thomas C., beloved son of Mrs. Annie Boland (of No. 650 Carondelet street); aged 30 years. Funeral notice later.

OLSSON. In this city, October 17, Amelia Olsson, aged 24 years. Funeral from chapel of Pierce Bros. Co., No. 516 South Flower street, October 19, at 11 a.m. Interment Inglewood.

CRANZ. In this city, October 16, Frank F. Cranz, aged 58. Funeral from chapel of Pierce Bros. Co., No. 516 South Flower, October 19, 10 a.m. Interment Rosedale.

CUPPS. In this city, October 17, Henry Cupps, aged 62 years. Friends may call at parlors of Pierce Bros. & Co., No. 516 South Flower street. Funeral notice later.

Marriages.

VALENTINE-CRANCH. Otto C. Valentine, aged 25, a native of Illinois, and Laura F. Cranch, aged 23, a native of Illinois; both residents of Los Angeles.

LAURIA-FIORILLO. Guiseppe Lauria, aged 34, a native of Italy, and Lizzie Fiorillo, aged 18, a native of New York; both residents of Los Angeles.

CORDARY-TRESSLAR. Eugene H. Cordary, aged 27, a native of Michigan, and Gretna Tressler, aged 25, a native of Kansas; both residents of Los Angeles.

RICHARDSON-THOMAS. James E. Richardson, aged 23, a native of Illinois, and Mary C. Thomas, aged 23, a native of Iowa; both residents of Riverside.

TAYLOR-LOVELL. William L. Taylor, aged 31, a native of Tennessee, and a resident of Hemet, and Ruth E. Lovell, aged 29, a native of Illinois, and a resident of Los Angeles.

ROSS-OUTLALT. William T. Ross, aged 37, a native of Illinois, and Ethel Outlalt, aged 24, a native of Missouri; both residents of Los Angeles.

COWAN-OXNER. George A. Cowan, aged 23, a native of New York, and H. Marion Oxner, aged 18, a native of Massachusetts; both residents of Los Angeles.

PAOLETTA-WICKMAN. Joe Paoletta, aged 21, a native of Italy, and Bertha Wickman, aged 19, a native of Finland; both residents of Los Angeles.

LONG-EUBANKS. Edward W. Long, aged 37, a native of Texas, and Nettie M. Eubanks, aged 33, a native of California; both residents of Los Angeles.

STOUT-FRY. William A. Stout, aged 27, a native of Iowa, and Sarah R. Fry, aged 19, a native of California; both residents of Los Angeles.

M'KINNON-BULLEN. Manning McKinnon, aged 60, a native of New Jersey, and a resident of Cheyboygan Falls, and Priscilla A. Bullen, aged 55, a native of New York, and a resident of Pasadena.

BEACH-BENSON. George Beach, aged 34, a native of New York, and Alice Benson, aged 28, a native of Oregon; both residents of Portland, Or.

BARROSO-MOORE. Arthur Barroso, aged 26, a native of Louisiana, and Gertrude E. Moore, aged 26, a native of Alhambra; both residents of Glendale.

NELSON-NIKIRK. Joel M. Nelson, Jr., aged 27, a native of California, and a resident of Nelson, and Olive F. Nikirk, aged 25, a native of California, and a resident of Los Angeles.

ROTH-BIANCHI. Charles J. Roth, aged 35, a native of Germany, and Barbara Bianchi, aged 27, a native of Minnesota; both residents of Los Angeles.

WALKER-ZINDER. Atto Walker, aged 23, a native of Germany, and Clara Zinder, aged 21, a native of Wisconsin; both residents of Pasadena.

PITTS-KITCHUM. Addison D. Pitts, aged 24, a native of Texas, a resident of San Francisco, and Bertie M. Kitchum, aged 23, a native of Iowa, and a resident of Los Angeles.

BENSON-HOWARD. Samuel O. Benson, aged 23, a native of Texas, and Matilda A. Howard, aged 19, a native of California; both residents of Long Beach.

PERES-BUCH. John A. Peres, aged 21, a native of Kansas, and a resident of Santa Barbara, and Louise Buch, aged 20, a native of Bohemia, and a resident of Chicago, Ill.

WILKINSON-NUTTING. Horace E. Wilkinson, aged 24, a native of Minnesota, and Emma E. Nutting, aged 19, a native of Maine; both residents of San Fernando.

NAGEL-CLARK. Albert C. Nagel, aged 23, a native of Indiana, and Harriet E. Clark, aged 23, a native of California; both residents of Los Angeles.

RALLO-WING. Frank A. Rallo, aged 40, a native of Wisconsin, and a resident of Pasadena, and Ida Wing, aged 36, a native of Ohio, and a resident of Everett, Wash.

ARAS-DUARTE. Macedonia Aras, aged 64, a native of Mexico, and a resident of San Martin, and Josepa Duarte, aged 40, a native of California, and a resident of Peru.

CARPENTER-LANGDON. Ray Carpenter, aged 23, a native of California, and Ruth E. Langdon, aged 24, a native of Idaho; both residents of Los Angeles.

VEDIS-HUSTON. Frank Vedis, aged 27, a native of Austria, and Anna B. Huston, aged 27, a native of Ohio; both residents of Los Angeles.

GANTNER-M'EWEN. John S. Gantner, aged 31, a native of Iowa, and a resident of Mechanicville, and Lucie F. McEwen, aged 28, a native of Tennessee, and a resident of Nashville.

JENKINS-FARRELL. William Jenkins, aged 25, a native of Ohio, and Jennie F. Farrell, aged 26, a native of California; both residents of Pasadena.

VALLIKETT-VALENTINE. John J. Vallikett, aged 64, a native of Canada, and Sarah E. Valentine, aged 60, a native of Iowa; both residents of Los Angeles.

EYMAN-BRUNDEGE. James A. Eyman, aged 24, a native of Kansas, and Blanche Brundege, aged 17, a native of Nebraska; both residents of Pasadena.

GUTH-WENTZEL. Julius Guth, aged 35, a native of Iowa, and Alfreda Wentzel, aged 33, a native of Iowa; both residents of Los Angeles.

CHAPIN-DUNBAR. Robert B. Chapin, aged 25, a native of Massachusetts, and a resident of Boston, Mass., and Elizabeth H. Dunbar, aged 21, a native of Nebraska, and a resident of Los Angeles.

Divorce.

SUITS. Grace Ely against Fred Ely. George W. Sibley against Luella I. Sibley. Nora V. Doig against William S. Doig. Francisco Luiz against Delores M. Luiz.

Funeral Notices.

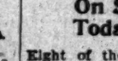

John L. Stenden, late of Adams Lodge, I.O.O.F., of Illinois. Services from Dexter & Samson Undertaking Parlors, No. 1132 South Flower street, Tuesday, 2:30 p.m., October 19. Interment, Odd Fellows' Cemetery, auspices General Relief Committee. E. W. BOSSERMAN, Secretary.

Card of Thanks.

We wish to express our gratitude to the many kind friends for the beautiful floral offerings and the kindness and sympathy extended to us in our recent bereavement in the death of the husband and father, Thomas Brooks, Sr.

MRS. THOMAS BROOKS, SR., AND FAMILY.

Funeral Notice.

Mrs. Helen L. Cashman, age 66, died October 16, at the residence of her daughter, Mrs. C. G. Lynch, No. 285 West Washington street, Pasadena. Funeral from Reynolds & Van Nuys, Pasadena, at 2 o'clock, Tuesday afternoon. Interment Mountain View Cemetery.

Robt. L. Garrett & Co., Undertakers.
No. 1237 South Flower street. Main 75, F7532.

Peck & Chase Co., Undertakers.
Removed to their new building, 1218 south Figueroa street. 'Phones Main 61, 57127.

Connell Company, Funeral Directors.
3051 South Grand avenue. Arthur Jenner, Mgr. Connell. 'Phones F3655. 'Phones Main 3655.

We Collect Life Ins. Policies.
We'll save you time, trouble, worry and expense. We know how. That's our business. De Line & Hunter, No. 2616 Downey avenue. East 960, Home 29516.

Gold Filled
Watch Chains
For Less Than
Wholesale

Hundreds of gold filled watch chains made by the most reliable manufacturers of this country. All the new styles are represented—the entire line of chains from the J. P. Trafton $200,000 wholesale stock.

$2.00 gold filled watch chains $1.00
$3.00 gold filled watch chains $1.65
$3.50 gold filled watch chains $1.75
$4.00 gold filled watch chains $2.00
$5.00 gold filled watch chains $2.55

GENEVA WATCH AND OPTICAL CO.
305 South Broadway

Peerless Brew
The Beer For You.
Healthful and pure. Our own brand "Peerless Brew" is the sort of home beer that will please you.
Per Dozen Quarts $1.20
SO. CALIFORNIA WINE CO.
Phones—Ex. 16, 10104; Main 332
518 So. Main Street

The Exclusive Specialty House.
Myer Siegel & Co.
251-255 South Broadway
Street Dresses
For Women and Misses
Values to $28.50
On Sale Today at $20
Eight of the very latest models in Broadcloth, Jersey Top, Henrietta. Elaborately braided, button trimmed, trotteur and plain tailored street dresses. All desirable colors in the fabrics. On sale today, Tuesday. Special Dresses at $20.00
"Siegel's for Women's and Children's Wear"

PAY UP
No use delaying, for taxes must be paid.
Neither is it advisable to delay ordering your fall suit. By ordering now you get your choice of all the best woolens. If you wait, the very pattern that you want may be gone.
Of course, you are going to order a B. & K. System made-to-measure suit. "Men who know" find them the best for style, fit, workmanship and materials.
Suits to order $20 to $50.
Overcoats $20 to $40.
BRAUER & KROHN
"TAILORS TO MEN WHO KNOW"
128-130 S. SPRING.
COR. FIFTH & SPRING
114½ S. MAIN ST.

Delicious Pancakes
10c
Package

Varicose Veins, Ulcers, Milk Leg absolutely cured without the knife.
Call or address
The Fenner Limb Specialty Co.
239 E 5th St., Los Angeles, Cal.

Scalp Diseases Cured
And we're waiting for a chance to demonstrate to you our ability. Don't suffer another day with any form of scalp disorder. Free consultation.
BENNETT TOILET PARLORS,
N. E. Cor. Fifth and Spring.

Scott's Eczema Salve
50c Large Jar
Instantly relieves and cures all chronic skin diseases. Recommended by physicians. SUN DRUG CO.'S STORES.

HIGHEST QUALITY ALWAYS
OUR GEMS AND JEWELS ARE ALWAYS ABSOLUTELY PERFECT
BROCK & FEAGANS

ANTI-ANT
Will Rid Your House of Ants
25c at all Drug Stores

Chickering Grand $496
The Little Quarter—$650 Reg. Price
Sale Now On—Seventh and Hope
LUCORE PIANO CO.,
World's Largest Exclusive Dealers in Pianos

ROGERS' TEASPOONS
49c a Set—Worth $1.25
CENTRAL DEPARTMENT STORE
609-619 S. Broadway

Cemeteries.

Inglewood Park Cemetery
Two miles outside the city limits, on the Los Angeles and Redondo Ry.; 300 acres of perfect land with improvments outclassing any cemetery on the Coast.
207 S. Broadway, Room 202. Phones—F3203; Main 4630. Supt. Phone A9595.

Rosedale Cemetery
An Endowed Memorial Park noted for its natural beauty; Endowment Fund for perpetual care, over $250,000; modern Receiving Vault, Chapel, Crematory and Columbarium; accessible. City office, suite 302-306 Exchange Bldg., N. E. cor. 3rd and Hill sts. Phone Main 909, A3629. Cemetery office, 1831 West Washington st. Phones 72855, West 80.

Hollywood Cemetery
Rolling lawns, trees, shrubbery, and beautiful lakes. Modern in every respect. Situated in the most beautiful section of Southern California, the ideal location outside of Los Angeles city limits. Melrose and Colegrove car lines to grounds. A Cemetery that is select.
205 HOMER LAUGHLIN BLDG.
Home A1131. Sunset Main 301.

Forest Lawn Cemetery
Natural rolling lawns and beautiful trees have made this the ideal cemetery. Perpetual care plan—eighteen minutes from Los Angeles on the Glendale car line.
Call at offices 304 Wright & Callender Building. Phones: Sunset Main 5481. Home F2104.

Evergreen Cemetery
(The Los Angeles Cemetery Assn.)
Boyle Heights, near city limits. Operated under perpetual charter from Los Angeles city. Modern chapel and crematory.
Office, 339 Bradbury Bldg.
Phones—Main 652; A5466.
Cemetery—Home D1683; Boyle 9.

$2500 Purchase and Sale Sample Lines
Shell Hair Goods and Jewelry Novelties To Be Sold as Bought—at HALF PRICE

THE best news from our Jewelry Department in a long time. Think of it, over $2500 worth of samples from one of the leading jewelry manufacturers of Providence, R. I., at Half Price. Unquestionably the greatest bargain Jewelry event of the year. Hair pins, fancy side combs, back combs, barrettes, bar pins, belt buckles and brooches, etc. A handsome assortment to choose from. Selling at both jewelry counters and bargain tables.

25c Jewelry Novelties 5c
50c Jewelry Novelties 17c
75c Jewelry Novelties 39c
$2.50 Jewelry Novelties ... $1.25
$1.00 Jewelry Novelties 50c
$1.50 Jewelry Novelties 75c
$2.00 Jewelry Novelties $1.00
$3.00 Jewelry Novelties $1.50

36 in. Satin De Chene $1.20 Per Yard
A handsome and popular new silk weave that would not be overpriced at $1.50.
OF heavier weight than messaline, it is splendidly adapted for gowns and fine lining purposes; shown in the new shades of brown, blue, gray and green evening and pastel shades.

The Sale of Tailored Suits at $26.75
The most popular Garment Offering Los Angeles has known in many a day. Sale on our Greater Third Floor
STYLES and values that compel the earnest consideration of every woman. Materials are broadcloths, serges, rough wide wale worsteds, chevrons and other fashionable weaves. The color range embraces every asked-for shade, including plenty of navy blacks, popular long coats lined with either silk serge, satin or peau de soie silk. One of the strongest features of these beautiful suits is their remarkable form-fitting quality, thereby eliminating almost entirely the necessity of alteration. Skirts in the very latest pleated styles.
Values from $37.50 to $52.50—Choice $26.75.

Princess Cachmere, Yard $1.00
27 INCHES wide. A fabric that is one of the most pronounced favorites for Dresses. Comes in plain and corded effects; all staple colors as well as every new shade introduced this fall. Would be an excellent value at $1.25. Very special at, yard, $1.00.

DAYLIGHT STORE. SUNSET M. 7021; HOME
Jacoby Bros.
331-333-335 South Broadway
"SOMETHING NEW EVERY DAY."

Shop by Mail
If you cannot come to the store your orders will be filled with the same promptness and accuracy as if here in person.

DRESS SKIRTS MADE FREE.
Full particulars given in our dress goods department.

VILLE DE PARIS
317-325 SO. BROADWAY — 312-322 SO. HILL ST.
A. FUSENOT CO.

Just received a large shipment of Real Russia Crash at yd. 18c
Linen Dept. South Aisle

Unusual Values in Fine
Tailored Suits
We offer for today only All $40 Suits at each .. $35

Our regular $35.00 tailored suits are unsurpassed in the city, but in order to offer unusually strong values just for ONE DAY we will sell any $40 suit in stock today at $35. This offer also includes a few suits at $45.
Every $35 suit is faultlessly tailored, and most of them are shown in mannish suitings and imported worsteds. The popular gray tones predominate, and many suits are fashioned in the popular pin check effects. If you are contemplating the purchase of a suit about this price don't miss today's special offer.

Outing Flannel Garments
Never before have we shown such splendid values in outing flannel.
Night Gowns and Under Skirts
Our garments are well made of good warm flannel, cut generously full and attractively finished with dainty braids or buttonhole edging. NOTE OUR PRICES.
Colored Flannel Gowns up from ... 75c
White Flannel Gowns up from $1.25
Petticoats, colors 65c up. Whites, up from ...

Short-O Cooking Oil
Clean and Healthful.
All Grocers

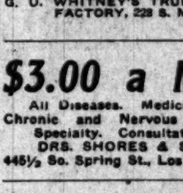

Patronize Home Industry. Good trunks and traveling bags at factory prices guaranteed to give good results.
G. U. WHITNEY'S TRUNK STORE & FACTORY, 228 S. Main St.

Picture Frames
Artists' Supplies, Stationery
Sanborn, Vail & Co. 735 So. Broadway

Matheson & Berner Clothes for Men
Broadway, Cor. 3rd

The Walker Portable

A two-story six-room cottage, made of kiln-dried lumber for $300. Asbestos lined with burlap finish, $325. See them at 640 S. Grand ave. F1956. P.O. Box 1372.

$3.00 a Month
All Diseases. Medicines Free.
Chronic and Nervous Diseases a Specialty. Consultation Free.
DRS. SHORES & SHORES.
445½ So. Spring St., Los Angeles, Cal.

M. Fredrickson Hair Co.
Try one of our face treatments, $1.00.
Shampoo ..... 50c.
Hair Dressing .. 50c.
743 So. Broadway

DRINK Mission Malt Tonic
FOR HEALTH'S SAKE
—AT DRUGGISTS

BISHOP'S COCOA & GROUND CHOCOLATE
Made in the first Chocolate Factory Established in Southern California.

BLACKBURN'S STAYON GLASSES $1.50 GOLD FILLED GLASSES
Fitted by our expert Optician, Dr. Blackburn. Ground to order. Glasses at low prices.
The Whitley Jewelry Co.
347 So. Broadway

N. B. Blackstone DRY GOODS
308-320-322 S. BROADWAY
EAST SIDE OF BROADWAY, BETWEEN 3D A
Tailored Suits Trotteurs and 1-Piece Dresses $3
Values Up to $45.00
FORTY HANDSOME TAILORED SUITS, SMA AND PRETTY ONE-PIECE DRESSES CAM WEEK AT UNDER-VALUE PRICES, A PASSING THEM ON AT THE SAM OF SAVING.
THE SUITS ARE OF BROADCLOTH AND INGS. THE DRESSES AND TROTTEURS O HENRIETTA OR SILK. THE MOST CHA WE'VE SEEN. VALUES ARE HERE THA CONSIDER EXCEPTIONAL AT FORTY-FIVE DOLLARS. ALL SPECIALLY PRICED TODA

"Modart" Front Lacing Demonstrations End Thi
A woman to be correctly gowned in this da wear a "Modart".
The "Modart" supports without comp
It moulds and retains the most perfec
It braces the spine and gives dignity,
ful carriage to the wearer, and all this with fort utterly unknown in other corsets
A five minutes' talk with Miss Shinn tiere, who closes her Los Angeles engag will reveal to you the secret of the perfect Demonstrations every day this week.
—Third Floor—

Special Order Comfo
WE MAKE COMFORTERS TO ORDER FRO OF YOUR OWN CHOOSING—ANY SIZE YOU WISH. EVERY PRICE UP FROM ..... AND WE RECOVER DOWN COMFORTS IN FACTORY MANNER AT SURPRISINGLY SM
—Fourth Floor—

The Violyn Plate—A Feature of the

Kranich & Bach P
Any musical authority will tell you represents the most perfect disp played to produce musical tones.
The Kranich & Bach Stande only pianos in the world built w with inclined pin block permitti gous to the violin principals of st In the violin the strings stretch from bridge to pin, h the least excess of tension. T bration is produced without unn Kranich & Bach "VIOLYN" pla mum pull upon the strings, thi vibration, which means a purer, greater sustained tone. It mean duced strain upon all of the stri "Staying-in-tune" twice as long velous improvement.
The Kranich & Bach quality up to the high mark of musical set for this establishment. We mend this great piano to those superior instrument. We have shipment of Kranich & Bach chasable on terms of $10 month

Victor $2.50 TO $250 OR MORE A WEEK
Edison $2.50 TO $60 OR MORE A WEEK
We Invite You to Victor Demon
Feel free to come in and hear time. We invite you to do so, wi to purchase or not. Remember, in your home. Select 10 record we'll send the records and a V Then pay $1.00 or so weekly. Vi types, and Victrolas, may be pu $10 and up monthly.
Geo. J. Birkel Compa
STEINWAY - CECILIAN - VICTOR DEALE
345-7 SOUTH SPRING ST.

Men's Spring S
$15, $20, $25—Why Pay
Lowman
129-131-133 S. SPRING

Install a **Gas Furnac** and be prepared for the days.

MEN'S SUITS MADE TO ORDER SCOTCH TAILORS 240 SO. SPRING

S. Northwanger & Co. DIAMOND MERCHANTS 323 S. Spring St., Los Angeles

Hoffman Williams 425 SOUTH BROADWAY Home F4288

MULLEN & BLUETT CLOTHING CO. Corner Spring and Fifth Sts. Third Floor.

Perfect Business Clothes for Men
If you've been "fussing" along, getting clothes that don't quite suit you—although you're perfectly willing to pay to have them right—you need Levy Clothes—clothes that ARE right. We produce perfect business garments that possess comfort and service qualities, combined with smartness that well-dressed men want. This isn't boasting. It is FACT. We CAN give you results—and we will. Business Suits, $10 to $25.
Chas. Levy & Son
Men's Tailors

SAN FRANCISCO OFFICE
Los Angeles TIMES
1206 Call Building
PHONE—Kearney 2121

Special Section
14 PAGES

Los Angeles Daily Times

California del Sur.
CITY AND COUNTRY.

YEAR
TUESDAY MORNING, OCTOBER 19, 1909.
On All News Stands, Trains and Streets. 5 CENTS.

H. B. Blackstone Co.
DRY GOODS
SOUTH SIDE OF BROADWAY, BETWEEN 3D AND 4TH STREETS.

Tailored Suits Trotteurs and 1-Piece Dresses $32.50

Values Up to $45.00

FORTY HANDSOME TAILORED SUITS, SMART TROTTEURS AND PRETTY ONE-PIECE DRESSES CAME TO US LAST WEEK AT UNDER-VALUE PRICES, AND WE ARE PASSING THEM ON AT THE SAME RATIO OF SAVING.

THE SUITS ARE OF BROADCLOTH AND NOVELTY SUITINGS; THE DRESSES AND TROTTEURS OF BROADCLOTH, HENRIETTA OR SILK. THE MOST CHARMING STYLES WE'VE SEEN. VALUES ARE HERE THAT YOU WOULD CONSIDER EXCEPTIONAL AT FORTY-FIVE DOLLARS. ALL SPECIALLY PRICED TODAY $32.50

"Modart" Front Lacing Corset
Demonstrations End This Week

Wishing to be correctly gowned in this day and age MUST wear a "Modart"

The "Modart" supports without compression.
It moulds and retains the most perfect bust lines.
It traces the spine and gives dignity, poise and a graceful carriage to the wearer, and all this with a degree of comfort entirely unknown in other corsets

A five minutes' talk with Miss Shinn, the expert corsetiere, who closes her Los Angeles engagement this week, will reveal to you the secret of the perfect fitting gown.
Demonstrations every day this week.
—Third Floor—

Special Order Comforters
WE MAKE COMFORTERS TO ORDER FROM MATERIALS OF YOUR OWN CHOOSING—ANY SIZE YOU WISH, EVERY PRICE UP FROM $3.75
AND WE RECOVER DOWN COMFORTS IN THE MOST SATISFACTORY MANNER AT SURPRISINGLY SMALL EXPENSE.
—Fourth Floor—

The Violyn Plate—A Feature of the Perfectly Toned Kranich & Bach Piano

Any musical authority will tell you that the violin represents the most perfect disposition of strings employed to produce musical tones.

The Kranich & Bach Standard Uprights are the only pianos in the world built with a full metal plate with inclined pin block permitting a method analogous to the violin principle of stringing.

In the violin the strings have a straight, free stretch from bridge to pegs, hence are tuned with the least excess of tension. The greatest tone vibration is produced without unnecessary strain. The Kranich & Bach "VIOLYN" plate insures the minimum pull upon the strings—this results in a longer vibration, which means a purer, more sonorous and greater sustained tone. It means ease in tuning, reduced strain upon all of the strings, and the merit of "Staying-in-tune" twice as long as without this meritorious improvement.

The Kranich & Bach quality is of high standard—up to the high mark of musical quality that we have set for this establishment. We can heartily recommend this great piano to those who want a truly superior instrument. We have just received a large shipment of Kranich & Bachs. Prices $475 up—purchasable on terms of $10 monthly.

We Invite You to Hear the Victor Demonstrated

Feel free to come in and hear the Victor at any time. We invite you to do so, whether you are ready to purchase or not. Remember, $3.75 puts a Victor in your home. Select 10 records, pay $3.75 cash, we'll send the records and a Victor to your home. Then pay $1.00 or so weekly. Victors of the highest types, and Victrolas, may be purchased on terms of $10 and up monthly.

Geo. J. Birkel Company
PIANOLA - CECILIAN - VICTOR DEALERS
345-7 SOUTH SPRING ST.

Perfect Business Clothes for Men

You've been "fussing" along, getting clothes that didn't quite suit you—although you're perfectly willing to have them right—you need Levy Clothes that ARE right. We produce perfect business clothes—clothes that possess comfort and service qualities, combined with that well-dressed men want. This isn't "theory" or "talk"—it is FACT. We CAN give you results—and WILL. Test us. Suits, $40 to $65.

Chas. Levy & Son
Men's Tailors
448 South Spring Street

SAN FRANCISCO OFFICE
Los Angeles TIMES
1206 Call Building
PHONE—Kearney 2121

Advertisements and subscriptions received. Southern Californians, when in San Francisco, can have their mail sent in care of The Times Office.

Copies of The Times on File.

LONE HOPE.

FINGER PRINTS AS EVIDENCE.

Slim Clew to a Mysterious Man of Blood.

Strange Case Puzzles Police; Lack of Motive.

Wounded Woman Has a Chance for Her Life.

Finger prints left on a window sill at the home of George Staehle, No. 818 Gladys avenue, by the man who climbed in and attempted to kill Mrs. Staehle, Sunday night, may be of valuable assistance to the police in determining the identity of the assailant.

Although the establishment of the finger-print system in the police department is in the embryo, the officers seized this clew left by the criminal. It is the first case in which an effort to use the prints of fingers has been made by the local officers.

Regular bureaus for the purpose of examining and keeping records of the impression of the fingers of criminals, both at large and in custody, have proved a great value in most of the larger cities. The system is of ancient origin, having long been in favor in Europe. Chief of Police Dishman expects to install a thorough system here in a short time.

Officers making an examination of the premises at the scene of the crime by daylight yesterday, discovered the marks of the would-be slayer's hands in the dust on the window sill, over which he crawled to get into the house.

MEASURE EVIDENCE.

Detective Murray, who was detailed on the case, immediately saw that they would be invaluable in identifying the man, if he should be taken in custody. He had an expert measure them and make a close examination of all of the characteristics.

The police are firm in the belief that the assailant was a negro, but have not established a motive. Besides the finger prints the only important clew is a white-handled razor, which was used on Mrs. Staehle's throat.

Surgeons at the Westlake Hospital, where the injured woman is cared for, reported last night that there is a good chance for her complete recovery. The fact that the wielder of the razor cut directly at the front of her throat, instead of at one side, is responsible for the woman being alive now. Although several arteries were severed, the jugular veins were not injured.

She is not in condition to give a lengthy account of the assault, but has indicated that she knows little, except that she was attacked while asleep with her 12-year-old daughter.

NOT UNDER SUSPICION.

W. O. Holland, the negro who was mentioned in connection with the affair, owing to various statements that Mrs. Staehle had threatened him with arrest when she saw him ill-treating his bulldog, was closely questioned by the detectives yesterday morning, but there was nothing to lead to suspicion against him. It was from his house, No. 823 Gladys avenue, that the call for the ambulance was sent to police headquarters.

The talk of "getting a gun" when the patrol wagon arrived was explained last night by Albert E. Duncan, a negro barber, who lives at No. 815 Gladys avenue, directly in front of the Staehle home.

Duncan said it was his wife, and not Holland's, who was jostled out of the way by the police when the stretcher was taken in. When he heard of the attempted killing, he said, he ran to the Staehle house with his rifle and searched the approaches.

Finding nobody, he went in, wishing to render assistance, if possible. Mrs. Staehle was then sitting by the dining-room table, shivering with cold, and Duncan said he sent his wife off for a blanket to cover the wounded woman, whose only garment was soaked with blood.

Duncan's wife arrived with the blanket at about the same time as the patrol wagon, and was shoved away by the officers in their hurry to get Mrs. Staehle to the hospital as quickly as possible.

JAPS BANK IS CLOSED.

State Superintendent of Banks Takes Quick Action, Depositors May Lose Large Sum.

James Wilson, State Bank Examiner, yesterday received instructions from Alden Anderson, State Superintendent of Banking, whereby the doors of the local branch of the Japanese-American Bank of San Francisco, were closed, pending an adjustment of the affairs of the bank at headquarters. By a provision of the State banking law, banks are required to maintain a cash reserve amounting to 15 per cent. of deposits; the violation of which rule caused the suspension of the Japanese bank and its branches.

The order came as a surprise to the officials of the local branch; the cashier, M. Takewawa, stating that he had had no intimation of the conditions alleged to prevail in the main bank. Mr. Wilson yesterday morning, upon the receipt of the telegram acquainting him with the determination of the banking department, placed W. S. Vawter of Santa Monica, in charge of the institution, at No. 101 South San Pedro street.

Mr. Vawter about six weeks ago was placed in charge of the Kimmon Ginko Bank of San Francisco, when that bank was closed for the identical reason alleged against the Japanese-American Bank. Under the new laws the officials of the latter will be allowed ten days in which to make satisfactory explanation of its condition and arrangements for a continuance of business, if its doors are to be reopened.

Dispatches received from San Francisco yesterday state that the State Superintendent of Banking has closed the Japanese-American Bank there, and placed J. W. Harper in charge. It is asserted that depositors may only receive 15 cents on the dollar. The Ogden branch of the bank is still open for business, and the Utah authorities say they will take no action at present.

The assets of the main branch are as follows: $371,000 loans; $1459, overdrafts; $6000, value bank premises; $28,000, due from other banks; $9600, cash on hand; $8500, surplus. Its liabilities are $135,000 due to banks; $115,500 deposits; $104,860 bills payable.

The Los Angeles assets are: Loans, $286,000; $1000 overdrafts, stocks and bonds, $4000; bank premises, $12,000; real estate, $1800; due from other banks, $16,000; cash on hand, $14,000. Its liabilities are: Deposits, $235,000, bills payable, $12,800.

TRAINLOADS FLOCKING IN.

Over Five Thousand Colonists Brought to Los Angeles Yesterday.

The stations of the transcontinental railroads were crowded all day yesterday by the trainloads of colonists flocking in, and the friends on hand to greet them. All trains were coming in two or three sections, and every hour one or two added its load to the population of Los Angeles. Nearly 5000 persons were brought in during the daylight hours, and last night many more arrived, making a total of nearly 6000, according to railway officials. These were the largest crowds of homeseekers ever gathered under the roofs of the three main stopping-places.

Today's rush is expected to be even greater, as more trains are due to add their quota in the record-breaking movement to the Land of Sunshine. The capacities of the various lines are taxed. The baggage-rooms were jammed with trunks, grips and bundles, and huge piles were stacked outside awaiting claimants. These came quickly, and at midnight there had been a practical clearing-up, making room for today.

Many of these people are tired. Some have been nearly a week on the cars on the ocean-to-ocean journey, but all appear bright and cheerful, and delighted with the city and the outlook. Fresh from the early snowstorms of the East, some bring fur-collared, skin-lined overcoats, which they sheepishly endeavor to hide when they see the flowers, the butterflies and the summer sun.

BIG TUNNEL "HOLES."

Aqueduct Bore Nearly Mile Long, Greatest on Jawbone Division, Lets Light Through.

At noon last Thursday Tunnel No. 35 on the Jawbone division of the Los Angeles Aqueduct "holed." This is the longest of the many rock tunnels on this division, the distance from portal to portal being 5140 feet. It is in Sun Cañon, near Cinco. Excavation started on September 14, 1908, and was kept up continuously from both ends until September 1, of this year, when operations were suspended in the north heading on account of lack of sufficient equipment to handle the water, which flooded the tunnel.

It was not deemed expedient to install larger pumps on account of the short remaining distance, 387 feet, and work was continued in the south heading, a third shift being put on. The tunnel was driven by hand during the first three months, after which the No. 9 Water Leyner drills were used with marked success.

The tunnel runs through much broken decomposed granite, water flooded, in greater part of the ground requiring careful and heavy timbering. At one point in the north heading swelling ground was encountered finally being concreted in order to hold it.

The concrete lining will immediately be put in, two crews working, one from the North portal at Water Cañon and one from the south portal at Sun Cañon.

The work has been under the direction of G. C. Ripley, tunnel superintendent, assisted by William W. Mailoy at the north heading and Roy B. Whitman and George Reynolds at the south end.

Of the twelve miles of tunnel on the Jawbone division there now remains only about one and one-half miles, part of which is in the big Red Rock tunnel on Section 1, and part in Tunnel No. 38 on Section 2.

RAIL WAR ON BOATS?

Rumors That Southern Pacific, After All, Will Slash Rates to Meet Steamship Competition.

"Railroad row" abounded with rumors late yesterday afternoon that the Southern Pacific really intends to get into the rate fight precipitated by the steamship lines and that within a few days it will make a deep cut in the fare between Los Angeles and San Francisco. The sudden summons of T. A. Graham, assistant general passenger and freight agent of the Southern Pacific, to San Francisco yesterday, lent substance to the rumors.

The steamship war has been on now for more than a month and there is no indication that it is to cease. A week or two ago it was reported that the Southern Pacific would be forced into the fight to protect its passenger business between here and the North, but officials of that company laughed at the suggestion. Only a few days ago, however, the company postponed indefinitely the inauguration of additional train service between Los Angeles and San Francisco. Now, if the rumors are to be taken seriously, it will have a hand in the rate-cutting game.

At the Pacific Coast Steamship Company's office yesterday it was reported that all accommodations to San Francisco had been booked at the low rates up to the 28th inst., while at the North Pacific Coast office, bookings were reported for days ahead.

It had been supposed that travel by water would fall off with the departure of the rush for the Portola celebration, but crowds will be traveling northward days after the close of that festival.

INDORSE MESERVE.

At a joint meeting yesterday of the representatives of the various citrus fruit exchanges of Los Angeles county affiliated with the Fruit Growers' Exchange, comprising 80 per cent. of the orange growers of the county, A. R. Meserve, one of the three members of the Horticultural Commission, was indorsed for appointment by the Board of Supervisors as county horticultural commissioner.

SERIOUS.

BROKER MUST GO TO TRIAL.

Charge Is Embezzlement of Customer's Money.

Partnership Agreement in Defense of Bigler.

Memory of the Complainant Is Hazy at Times.

L. E. Bigler, a young stock broker of this city, was held to answer in the Superior Court by Justice Pierce yesterday, on a charge of embezzlement. Though the court admitted that there is some doubt whether a conviction can be secured, he stated it as his duty, under the evidence, to bind the defendant over to the higher court. Bail was fixed at $8000.

Attorneys Satterwhite and Dehm, who represented the defendant, made strong effort to secure his release, but they did not introduce any evidence in defense. It is believed an effort will be made to secure Bigler's discharge from custody on habeas corpus proceedings at a later date.

Miss Jennie Thomson was the complaining witness. It took the united efforts of Deputy Dist. Atty. Keyes and Attorney Murphy, special prosecutor, to draw the story from the witness. She told several conflicting stories, and her memory failed her on several important points. This was said to be due to her physical condition, as she has been suffering from a nervous malady.

According to her story she intrusted the defendant with considerable money at different times, which she supposed he was investing for her in bonds and other permanent securities. She stated that the broker was to purchase a farm for her near Fresno. She said she asked him several times for a statement of the investments, but could not get a satisfactory explanation.

On cross-examination, she admitted signing a partnership agreement with Bigler in November, 1908, though she asserted she was unable to remember any of the details. She identified a series of promissory notes which Bigler gave her, when she turned her money over to him. She admitted she had planned to take an interest in the brokerage business with Bigler.

In arguing for the dismissal of the complaint, attorneys for the defense asserted that, if the partnership agreement was to be taken into account, the law does not recognize as embezzlement the spending of partnership funds by one of the partners, even if unauthorized.

On the theory that Bigler acted as an agent for Miss Thomson, it was maintained that he gave her notes for all the money advanced, and that he had her written authorization for putting some of the money into stocks on margin.

Bigler comes of a wealthy family, and his two bondsmen are heavy property owners in this city. A civil suit is pending against the young broker to recover about $8400, the amount he is alleged to have misappropriated. It is possible that the criminal action may be settled before trial is reached.

"SADDLEROCK" GONE "DRY."

Police Commission Revokes Liquor Permit of Restaurant from Which "Joy Riders" Started.

"No more liquor at the Saddlerock," was the edict of the Police Commission last night. Acting on the case against John E. Brink, the proprietor, charged with infractions of the restaurant liquor law, the commission unanimously decided to revoke his permit.

The motion was made by Commissioner Topham, who prefaced it with the remark that the evidence submitted by the Anti-Saloon League had been insufficient, but that the testimony of the police and Guy S. Garner, amateur recall detective, had been ample. The Saddlerock without liquor will be a novelty to the "good fellows" who know what night time is in that vicinity and the roadhouses to which the automobiles carried them from there.

The trials of the Shanghai Café, on South Spring street, and Sam Heller's café, No. 517 West Seventh street, for violating the liquor laws, were continued until next Monday night, the commission refusing to arrange any more special meetings.

Louis Arszner, proprietor of the new Rathskeller at No. 215 South Spring street, which has a connection with the Hoffman saloon, was again refused a restaurant permit because he would not close connection between the two places. Attorney Rush, appearing for him, challenges the commission to show a rule, printed or written, that might have guided Arszner when he was expending $30,000 in his Rathskeller, feeling that he could do so with the assurance that he would get the same privilege that twenty other restaurants connected with saloons now enjoy.

The commission unanimously granted Lum Joe, a Chinese, who has a place on Marchessault street, a restaurant liquor permit.

The commission gladly granted the request of the G.A.R. and W.R.C., Sons of Veterans, United Spanish War Veterans and other patriotic societies to have October 30 designated as Tag Day. An effort will be made then to sell tags to increase the fund for a memorial hall for the use of all patriotic societies.

COME IN!

ANNEXATION TODAY; THE POLLING PLACES.

UNLESS all signs fail, the city of Los Angeles will add 10,000 to its population today by the annexation of Colegrove and the territory south thereof and just beyond the western limits of Los Angeles, known as the "west end." Every indication yesterday was that this territory will be voted into the city without opposition worthy of note. Residents of the big section, which has an area of about ten square miles, are practically unanimous for annexation, and it is certain that there will be few negative votes in the city.

Of the 10,000 residents, it is estimated that 1200 of them are voters. If annexation carries, they will have a part in the primary election of November and all subsequent city elections. There is about $12,000,000 of taxable value in the territory, which will bear its share of the burden of the new issues of harbor and power bonds, and will pay its proportion of municipal expenses. In the event of annexation, Los Angeles will have an area of ninety-one square miles, ranking fifth in this respect among the cities of the United States—New York, Chicago, Philadelphia and New Orleans, in the order named, alone surpassing.

Annexation is desired by the pro-

(Continued on Eighth Page.)

FINANCIAL RECOGNITION.

Board of Water Commissioners Raises Mulholland's Salary to Fifteen Thousand Dollars.

At the meeting of the Board of Water Commissioners yesterday afternoon, the salary of Chief Engineer William Mulholland was increased from $10,000 to $15,000 a year.

This move on the part of the commissioners is a recognition of the inestimable services given the city by Mr. Mulholland, both as superintendent of the water system of the city and as chief engineer of the Los Angeles aqueduct.

Engineers in charge of such gigantic enterprises, involving such huge sums, usually command much greater salaries even than that now paid Mr. Mulholland, and the present increase is considered only a fair monetary recognition of the services he is performing for the city.

TELLS DIFFERENT STORY.

Man Whose Brother Was Killed by Auto Relates More Details—Search for Machine Unfruitful.

Peter Carno, whose brother, John, was killed by an automobile in Huntington Drive, near the Pasadena Short Line junction, yesterday, gave the Coroner and detectives a new account of the accident in which he, himself, nearly lost his life.

Peter was not seriously hurt, his greatest injury being a long cut inside the upper lip, and he was released from the Receiving Hospital yesterday. He accompanied the Coroner and a detective to the scene of the accident and showed where his brother was killed.

Sunday night, Peter said, when taken to the Police Station, he had been walking along the road with his brother, a contractor, and an automobile came up behind them and knocked them both down, killing John. He made frequent mention to some payment of twenty-five cents, but in such a vague manner that he could not be understood. The number of the machine, 1154, was also deeply impressed on his mind, and he maintained that he had seen it on the back of the automobile by the light of a passing trolley car.

Yesterday Peter Carno said that when he alighted from the trolley car with his brother, at the junction, they paid the driver a quarter to give them a lift up the road. The two brothers sat on a box in the back of the machine and fell off when the chauffeur turned a corner. A second automobile was coming up behind them, and it was this second machine that killed John and injured Peter.

Meanwhile the detectives have been unable to obtain any information concerning automobile No. 1154, and the files at Sacramento were brought into requisition yesterday.

FALL IN A SHADOW.

It Deceives Driver on the Road and Auto Plunges Down, Severely Injuring Him.

Deceived by a shadow in the road, which made it appear as if there was a bend or turn, a party of hunters in an automobile driven by Louis Denker, No. 228 West Twenty-fourth street, plunged over an embankment Sunday night near San Juan Capistrano, and the driver sustained severe contusions and cuts about the head and face.

Joseph Hurley, a hunter from Palms, and Louis White, No. 2324 South Grand avenue, were thrown clear of the car and escaped with slight bruises, but Denker fell in such a way that a part of the overturned car bore its weight upon him. He was rushed to the California Hospital, where his condition was at first believed critical. The patient was resting well last night, however, and is expected to recover unless internal complications develop.

George Lichtenberger of No. 2623 Romeo street, brother-in-law of Denker, stated last night that the injured man will pull through, and said that the fact that he was not killed appeared in the nature of a miracle. Dr. Carl Kurtz, who took charge of Denker at the hospital, announced last night that the injuries are not dangerous.

The embankment at the side of the road, from which the car dropped, is fifteen feet, and is dangerous because of the deceitful nature of the highway.

MAN OF MILLIONS HERE.

First Assistant Postmaster-General Grandfield Has Jurisdiction Over Immense Sum.

Dr. Charles P. Grandfield, First Assistant Postmaster-General, is here from Washington for a brief visit with his mother, Mrs. C. M. Grandfield, and his sister, Mrs. B. G. Shelton, at their home on West Twenty-fifth street. He also will spend a short time with another sister, Mrs. R. W. Bordon, at Redlands.

Second only to the chief of the department, Dr. Grandfield has wide jurisdiction over the postoffices of the country, and it rests in great part with him as to how more than $100,000,000 in appropriations each year shall be expended. He has charge of the appointment of first, second, third and fourth-class postmasters, passes on all allowances for clerk hire and city delivery service; for rent, fuel, light and miscellaneous expenses in connection with the postoffices of the land.

It was admitted by the department official yesterday that the calls from Los Angeles for additional carriers and clerks certainly are frequent and insistent, and it is said of him that he hardly ever retires at night without wondering how much Postmaster Flint is going to ask for on the next day.

Dr. Grandfield formerly was superintendent of the Salary and Allowance Division, and for four years was chief clerk of the department. For a year and a half he has been Assistant Postmaster-General.

PRIMARY MOVE.

CAMPAIGN ON IN EARNEST.

Republican Committee Gives Word "Go" Today.

Precinct Managers Certain of Party Success.

First Headquarters to Show Signs of Real Life.

Plans will be completed today for the immediate opening of the Republican campaign for the success of the party ticket at the primary election of November 10. The Executive Committee of twenty-five members will give the word "go" at its regular meeting this afternoon and vim will be injected at once into a campaign that on all sides so far has consisted of nothing but candidates—and lots of 'em. Republican headquarters at No. 132½ South Spring street is the first to take on an air of activity and for the twenty-two days preceding the primaries it will be the center of the stage for things political.

The primary election will be held three weeks from tomorrow and much is to be done in the effort to get out the vote. Chairman Casselman, Secretary Robinson and Assistant Secretary Willedd Andrews of the Republican City Central Committee are so crowded now with work pertaining to the canvass and the campaign that they are considering already the advisability of keeping the offices open at night for the convenience of precinct committeemen who are unable to get to headquarters during the day.

From every part of the city the precinct managers report glowing prospects. Now that they have had time to go over the entire list of about 149 candidates for all offices and also to become thoroughly confused over the plans of the Good Government Organization, the voters, according to the committeemen, are rapidly centering their choice on the Republican ticket.

HANDED TO 'EM.

The rivalry among the numerous G. O. candidates for Council in each ward is boosting the chances of the single Republican indorsee of such division, say the committeemen, and it looks now as if the nomination at the primaries were to be practically handed to the party candidates.

Thanks to Boss Lissner and his set, the Eighth Ward with its more than one thousand votes, has been presented in whole to the Republican ticket. The "Goo Goos" concluded that the Eighth Ward does not hold a man good enough for a place in the Council, so they turned the ward, votes and all, over to Barney Healey, and the whole Republican ticket. Precinct managers in the Eighth report that they have practically nothing to do but wait for the primaries and after that the election.

COMMITTEE MEETINGS.

Several meetings of precinct committeemen already have been held at headquarters, and each gathering has brought out a full attendance for a discussion with Chairman Casselman of the progress at the work. The committeemen of the First Ward will meet at 8 o'clock tonight; of the Fourth and Sixth wards at 8 o'clock tomorrow night, and of the Seventh Ward at the same hour Thursday evening.

Within a short time there will be an informal dinner at which the 194 precinct committeemen, the members of the Executive Committee and Chairman Casselman will get together for a general interchange of ideas. This dinner will be same time prior to the primary election.

BUNCH OF "LIVE ONES."

"We certainly have a bunch of 'live ones' for precinct committeemen," said Casselman yesterday. "In no previous campaign have I seen men so willing and so anxious to work for the interest of the Republican party. They are campaigning every day for the ticket, and, though the contest is hardly started, they are reporting wonderful results. There is no cry from them for some one to 'get behind,' for the make-up of the Republican ticket is well known, and has been since the convention of September 23.

"Circulation of a card bearing the names of all candidates is doing much good. It is the only ticket issued by any party or organiaztion, and, apparently, the only one that will be issued. It is an excellent guide, and those in whose hands it falls will have ample time between now and election day to make up their minds as to whom to support.

"One thing is certain, and that is the ticket will be supported from top to bottom by the City Central Committee. The men whose names are on that ticket were indorsed by a convention attended by nearly 2000 delegates, and every Republican who believes in holding the Grand Old Party together in order that it may present a solid front in future county, State and national contests will vote the ballot straight."

Every afternoon, Republican headquarters is the gathering place for candidates, and the rooms are visited also by numerous voters in quest of information on various phases of the new election law.

LAW PUZZLES.

One thing that does not seem to be generally understood is that all but two of the present candidates for each office will be swept away in the primaries. From these two the voters will pick the winner at the city election on December 7.

It developed yesterday that there is a great scramble for places as election officers at the primaries. The jobs promise to last at least two days, and this means $8 instead of $4 for each officer.

The task of counting the ballots at the primaries will be the biggest ever tackled here. There will be about 149 candidates, and, if annexation of the "west end" carries today, as it undoubtedly will, probably six or seven precincts will be added to the 194 already existing, this total taking in San Pedro and Wilmington. It is estimated that the vote will be considerably above 40,000, or a little more than 50 per cent. of the registration of 80,000.

To count this vote will require many hours, and the exact results of the primaries will not be known for probably thirty-six hours, after the close of the polls.

FIRST WARD RALLY.

MANY REPUBLICANS ATTEND.

Two hundred and fifty Republicans attended a rally last night at No. 1732 East Main street, which was arranged

(Continued on Sixth Page.)

THE PUBLIC SERVICE—In the Courts and Offices.

SUMMARY OF THE DAY.

Three garbage proposals, received by the Board of Public Works yesterday, are disappointing, and readvertisement may be made.

In Judge Bordwell's court yesterday, the injunction proceedings against the Board of Trustees of Belmont Heights, preventing an annexation election today, were dropped, as the board called off the election, on account of faulty description of the territory.

Probate of the will of Bartolo Ballerino was postponed for one week in Judge Rives's court, on representation of Attorney Hutchison, that he would at that time produce a will making Jeanne Uhalt the chief beneficiary.

Judge Houser decided yesterday that the investors in the desert lands, near Victorville, must pay the notes given for the purchase. No false representations were proved.

The attorney for Clark M. Emery, deputy fish and game warden, charged with bribery, attacked the legality of the appointment of such officials by Fish and Game Warden Morgan, in the hearing of the case before Judge Willis yesterday.

A fair autoist, a cousin of a former Prosecuting Attorney, and a man who narrowly escaped death in attempting to elude arrest, were among those who were fined by Justice Frederickson yesterday, for having violated the speed ordinance.

AT THE CITY HALL.

THREE BIDDERS ON GARBAGE.

BOARD OF PUBLIC WORKS DISAPPOINTED IN RESULTS.

One Bidder Is Regarded as High, Another Has an Irregular Proposal and the Third Proposes New Specifications to Permit Vernon Hog Feeding.

Three garbage propositions, one informal, are now before the Board of Public Works for solution. One provides for the disposition of garbage by incineration, reduction and animal feeding, another by animal feeding alone, both at a distance of five miles or more from the city limits. The third provides for animal feeding anywhere outside the city limits without reference to the five-mile limit.

The proposals represent the three phases of the persons interested in getting the public contract for the next five or ten years. Sam C. Hanna, backed by Joseph Mesmer and S. Bodriro, would use either incineration, reduction or animal feeding at his option. On a five-year basis he asks $72,000 annually—a total of $360,345. On the ten-year basis he asks $31,613 annually—a total of $316,122.

In a supplementary statement furnished the board after the bids had been opened Hanna offered to reduce these prices $78,000 on the five-year basis, graduated through the years, or $172,000 on the ten-year basis, similarly distributed, if the city would change its specification so as to require garbage to be deposited at the curb instead of requiring the contractor to enter the premises after it.

Charles A. Alexander, who now has the street sweeping contract and who once had the garbage contract, offered to take the contract on a five-year basis at $48,000 a year or a ten-year basis at $60,000 a year but in his second item made the mistake of stating a gross price of $300,000 for the ten-year period. This was clearly a clerical error but it makes his bid uncertain.

The informal proposal was from P. J. Durbin of Vernon, who presented specifications of his own, showing a wide departure from those adopted by the Council and having in their purpose the perpetuation of Vernon as the disposal point of garbage by feeding it to hogs there. He accompanied his proposal with a check for $5000 but of course this was not assumed by the board to bind him in any future proposal he promises he will make if the specifications are changed, although Durbin wanted it so understood. He proposed to take the contract on a ten-year basis for $480,000, payable in monthly instalments of $4000 each. But he wanted the privilege of feeding hogs anywhere outside the city limits and should the limits be extended to any territory where is feeding being done the requirement was to be waived by the city. He agreed if awarded a contract under the specifications proposed by him to organize a company to carry out the contract.

Durbin in his proposal agreed to take rubbish and tin cans for the same price as a part of the contract. This was additional premium for Vernon as a garbage dump.

The board was disappointed in the number of bids, as at least half a dozen regular ones had been expected. No disposition was made of them.

The Hanna bid was strictly under the specifications which provide for Los Angeles a modern system of collection and disposal. These specifications put on the contract the burden of entering premises to collect garbage instead of the property owner setting the cans at the curb on collection days and making an unpleasant sight. It also means new sanitary equipment and establishment on a reduction plant at least five miles from the city. These feature were expected to increase the cost of the service when put in the specifications.

Alexander's bid is also under the specifications but is limited to the one method of disposal. He is to feed it to animals beyond the limit fixed by the Council. He has been regarded by city officials as a good contractor and his price on a five-year basis, $48,000, is regarded as a low one for the service to be rendered. But it is a question as to whether the city wants to commit itself to an animal feeding contract for the next five years.

It is possible there are other irregularities in the bids that may cause the board to reject them and readvertise. If this is done, advertisement will be sought in municipal papers and contracting journals of the East and sufficient time allowed for expert bidders to investigate the conditions. The specifications admit the establishment of a large industry with a ten-year contract if experienced contractors can be interested and if they are it will mean a low price, it is believed.

MAYOR'S VETO.

UTILITIES ORDINANCE UP.

The Mayor is to send his veto message on the Dromgold public utilities ordinance to the Council today. A visit from J. O. Koepfli, president of the Municipal League, to the executive chamber yesterday afternoon, is supposed to have determined the burning words that are to be inscribed on "asbestos" paper by his Recall Honor, if he can remember all the orders; Koepfli stayed quite a while.

During his stay an industrious circulator of initiative petitions to make the Council submit the league's utility ordinance to a vote at the December election demanded the privilege of using the entrance of the City Hall to get signers. The Mayor was willing but the Board of Public Works wasn't and the circulator left feeling that he had missed a pudding. Names are being paid for on a liberal basis and the City Hall entrance would be a live spot. The league expects to sew the Council up in a bag at the next meeting by presenting its petition.

But it may be forestalled as the Council must pass on the veto at today's session and seven members may vote to pass the ordinance over the veto. The Mayor's "burning" words may be met with fire when they are read to the Councilmen who do not take orders from the Municipal League and its messenger.

Hill-Street Tunnel.

Work on an assessment district for a traffic tunnel in Hill street, from First to Temple streets, is now in progress and may be determined by the Board of Public Works in a few days. This tunnel is to duplicate and parallel the tunnel just opened by the Los Angeles Pacific Company for its Hollywood and Colegrove service and is for vehicle and pedestrian traffic. The assessment district is likely to include all of Hill street, between Ninth and Sunset boulevard and perhaps intersecting streets for a short distance. A petition by Octavius Morgan and others for the opening of the tunnel is the cause of activity. This scheme has no connection with the First-street tunnel.

AT THE COURTHOUSE.

OTHER FINGERS ALSO ITCHING.

ANOTHER CONTEST OF WILL OF "TENDERLOIN KING."

Mysterious French Woman, Whereabouts Unknown, Secures, Through Attorney, Postponement in Proceedings—Asserts Later Will Gives Her Large Share of Property.

Jeanne Uhalt, a somewhat mysterious French woman, whose whereabouts her attorney refused to divulge, yesterday caused a postponement for one week, in the proceedings for probating the will of Bartolo Ballerino, in Judge Rives's court. Her attorney, F. L. Hutchison, promised the court he would produce his client within a week, and the case was adjourned to 11 o'clock next Monday morning.

Attorney Hutchison, in requesting the adjournment, presented an affidavit to the effect that his client has an interest in the estate—in fact, that she is entitled to the greater portion of what was left by the former "king of the tenderloin district." With this was a notice of contest of the only identified will of the deceased, alleging that the instrument was procured by fraud and menace; that it was not legally executed; that Jeanne knows of the existence of a will in her favor, and that she can prove its existence by at least two witnesses.

Ex-Gov. Gage and Attorney York, appearing in behalf of the legatees, attacked the position assumed by Hutchison, alleging that he had no standing in court; that his client was of the nebulous sort, whom nobody could see, and whose identity her attorney refused to disclose; that she was barred by the statutes from instituting a contest, as she had no claim on the estate on account of kinship; that to attempt to foist such a brazen contest at this time, with nothing to back it but unproven statements, was not fair to the court.

Attorney Hutchison said the will in question had been written by a reputable attorney, whom he did not name, and that it had been witnessed by Maj. Horace Bell. He declared that he had a copy of the will in his possession, and he brandished a paper which he offered to present to the court for inspection. He showed a paper signed by Bartolo Ballerino, giving Jeanne Uhalt power of attorney for the collection of rents, etc., dated in June, 1904.

The agreement reached by the various heirs to the Ballerino estate was filed in the office of the County Recorder yesterday afternoon. Under its provisions the Convent of the Good Shepherd gets $5000; Josie Patterson, $500; William Fletcher, $500; J. M. Elliott, $5000; J. F. Conant, $1000. The children, who were cut off with $5 each, secure one-twenty-seventh of the remainder of the estate; Thomas L. Windre, one-sixth of the residue; H. H. Appel, one-eighteenth; Henry T. Gage, one-eighteenth; W. I. Foley, one-eighteenth; Della Garrison Quien, four-fifteenths of the remainder; Waldo M. York, one-thirtieth, and John M. York, one-thirtieth of the balance of the estate.

Della G. Quien renounces her right to be appointed administratrix and agrees that Thomas L. Winder and John M. York shall be named as executors. Marie Amparo Ballerino, the widow, is to petition for the appointment of these gentlemen, and all of the children consent. A deed was filed by the widow giving all of her interest in the estate to her children.

CRIMINAL MATTERS.

CASES BEFORE JUDGE WILLIS.

In Judge Willis's court yesterday, the disposition of the cases of W. C. Carpenter and A. E. Warmington, were postponed. Carpenter will be sentenced tomorrow and Warmington on Friday. There are two complaints against Warmington and one against Carpenter, all alleging forgery.

Willie Riley pleaded not guilty to the charge of grand larceny, and a hearing was set for November 19.

Leathe Walley, charged with making an assault with deadly weapons, pleaded not guilty, and his trial was set for November 15.

R. R. Ritchey, found guilty of extortion by a jury, had his case postponed until next Monday, when he will make a plea for probation.

The case of Tim Harnett, charged with violation of parole, will come before the court tomorrow morning.

A jury is hearing the case of Clark M. Emery, a deputy fish and game warden, who is accused of accepting a bribe from T. Tsuchayama, a Japanese fisherman at San Pedro, April 12, last. It is alleged that the Jap paid Emery $20 on condition that he would not arrest him for having in his possession abalones under size. It is also charged, in another information, that on April 9, Emery accepted a bribe of $40 from the same Jap. It is contended by the defense that the law providing for the appointment of Fish and Game Warden Morgan, does not allow the selection of an indiscriminate number of deputies by the chief; that Morgan had no power to name Emery, and, therefore, if his appointment was illegal, he is not a legal deputy, and no law was violated.

BELMONT HEIGHTS.

MISTAKE IN DESCRIPTION.

The action brought by Albert Teague against the Board of Trustees of the city of Belmont Heights, enjoining that body from holding a special election today on the matter of annexation of certain territory, was dismissed in Judge Bordwell's court.

On examination of the report of the City Engineer a mistake was found in the description of the strip of land sought to be annexed, running along the northern limits of Long Beach and extending to the Wilmington limits of Los Angeles, the engineer had named American avenue, when he should have stated Atlantic avenue. As soon as this mistake was noted the Board of Trustees held a hurried session yesterday morning, and adopted a resolution rescinding the action calling the election.

When the hearing for the proposed restraining order against the Board of Trustees was called in Judge Bordwell's court, the action of the defendant body in rescinding the resolution of September 20 was brought to the attention of the court by City Attorney Knight of Belmont Heights, and the matter was dropped for the time being.

It is understood another attempt will be made along the same lines, with a corrected map. The special election for the consolidation of Long Beach and Belmont Heights will be held November 9.

MAYR DIVORCE CASE.

COURT CUTS THE COSTS.

Another chapter of the Mayr divorce action came up when Judge James yesterday heard the motion of the wife, Anna Etta Mayr, for the allowance of attorney fees of $2000, and $500 for court costs. The court cut the attorney fees to $300, and allowed $60 for court costs.

Both parties to the divorce suit were in court. It was asserted by the wife that she was without means to carry on her case, and she testified that she had nothing to keep up the establishment at No. 602 South Alvarado street, except the allowance of $150 a month made by the court when the case was decided and neither party given a decree.

The husband alleged that $300 was sufficient for attorney fees and $25 for court costs; that the litigation had already caused him to incur an indebtedness of $4900; that $1200 had already been paid by him as attorney fees, and $500 as attorney fees for taking depositions; that his estate did not amount to $100,000, as set out in the petition of his wife, but that it was not in excess of $53,000.

VERDICT FOR DEFENDANT.

MUST STAND BY BARGAIN.

Judge Houser yesterday decided for defendant the action brought by John C. Sheets and others against J. J. Osbourne, to recover about $35,000, paid to the defendant by investors in desert lands, lying in the vicinity of Victorville. At the same time he decided that appeal cases from the court of Justice Stephens, brought by Osborne, to enforce the payment of certain notes given in the purchase of the land, in favor of the plaintiff, reversing the decision of the court below.

About a dozen parties joined with Sheets in bringing the action against Osborne. False pretenses, in regard to representations made about the land, were alleged, but, in the opinion of the court, were not proven. Osborne alleged that the purchasers of the arid lands knew just what they were getting when he sold it at $1.05 per acre, and that, while it was not the best agricultural land, it was well worth the money.

BACK TO BEGINNING.

ILL LUCK OF CARLSON CASE.

Judge Davis, of Department Twelve, will resume his place on the bench this morning, having returned from the East. Judge Crowe will open court and the Carlson case, postponed two weeks ago, on account of illness of Juror J. C. Davis, will be called. It is understood that, while Juror Davis has recovered, another member of the panel, George L. Reynolds of Whittier, is supposed to be very ill. This means that it will be necessary to dismiss the jury, summon a new one, and begin the Carlson hearing all over again, with Judge Davis presiding. It had already been in progress several weeks.

If it is necessary to start the hearing de novo, there will be a cutting down of arguments on several points involved. As soon as disputed matters are brought to the attention of the court, they will be decided without any assistance from counsel on either side, and immediately.

COURTHOUSE NOTES.

BREVITIES MISCELLANEOUS.

CALHAIN CASE SET. The case of J. C. Calhain, an attorney who is charged with unprofessional conduct by the Los Angeles Bar Association, has been set for November 12. It will likely be heard by Judge Wilbur.

JUDGE RETURNING. Judge Wilbur will return to duty in Department Eight, tomorrow, according to the latest advices. The attaches of his court have planned a reception for him, and his chambers have been made ready.

CHANGES OF NAMES. Judge Bordwell yesterday granted the petitions of Charles Sofsky and Carus Adrian Hatteberg, for a change of cognomens. The Sofsky person wants to be known hereafter as Charles Morris, while Hatteberg asked that he be called Carus Adrian Williams. Nels Williams is the name of his father, but in some way he took that of his step-father, Axel K. Hatteberg, who resides in Pasadena.

RESTRAINING ORDER. Judge Bordwell yesterday signed the order restraining Justice of the Peace J. C. Steele of Santa Monica township from hearing the case of H. E. Huston against James McGlinch, set for yesterday, on the ground that the attorney of the defendant had not been served with notice of the day of trial.

INCORPORATIONS. Articles of incorporation were filed by the Santa Ana Gold Mines Company, capital stock, $15,000; incorporators, V. G. H. Layton, Frank S. Hicks, Frank Griffith, J. W. Montgomery and B. S. Vinton; amount subscribed, $15,000. The Marshal A. Frank Company, capital stock, $100,000; incorporators, Marshal A. Frank, Howard Brickell, Carl G. Brown, Adele M. Blood and Samuel Rosenheim; amount subscribed, $17,100; Seeley Sales Corporation, capital stock, $25,000; incorporators, Harry Arnold, C. D. Hudson and M. K. Young; amount subscribed, $300; Central Machine Works, capital stock, $50,000; incorporators, Philip Oates, W. A. Oates and E. Haley; amount subscribed, $15; D. J. Wilson Land Company, capital stock, $75,000; incorporators, D. J. Wilson, A. A. Wilson, H. E. Iblings, C. P. Schneider and C. E. Wilson; amount subscribed, $40,000; Inglewood Investment Company, capital stock, $25,000; incorporators, Austin O. Martin, Harry L. Martin, J. W. Lane, F. A. Buelow and W. I. Morrison; amount subscribed, $5.

LEO CASE AGAIN. Arguments on the demurrer in the Leo annulment action were heard in Judge James's court yesterday. Decision was reserved. The court intimated that both parties to the action were not above suspicion, and that they came into court in bad grace, an opinion that is universal among those intimate with the facts.

VACATION OVER. Judge Rives resumed his place in Department Two yesterday, after a two weeks' vacation. Judge Willis and Clarke have been filling in during his absence.

WANTS HER SHARE. Josephine B. May brought an action in the Superior Court yesterday against Margaret C. May, as trustee of the trust created by the will of Joseph May, deceased, setting out that she is the owner of an eighth interest under the will in lot No. 19, O. W. Childs's 200-acre tract. She prays for judgment for partition, and if partition cannot be made, then for the sale of the premises and a distribution of the proceeds.

LARGE ESTATE. Maria P. Brooks filed a petition in court for the probate of the will of her husband, Thomas Brooks, Sr., who died the 12th inst., leaving an estate of $71,900.

HABEAS CORPUS. Joseph Fleming, charged with seduction, who was at liberty on $3000 bond, surrendered himself to the court yesterday, for the purpose of testing the legality of his arrest. A writ of habeas corpus was immediately sworn out returnable before Judge Davis, in Department Twelve, tomorrow.

HORSES WERE STARVED. J. P. Goytino, owner of the San Antonio ranch, near Palmdale, was made defendant in an action brought by Joseph Charles Heyndrekx, to recover $2750, alleged to be due on account of the lack of care shown by Goytino to seventy-seven horses that the plaintiff sent to be pastured. It is alleged that Goytino said his pasture was of the best quality, that the grass stood up to the knees of the horses, and that they would soon be "hog fat" if placed in his care. It is declared by the plaintiff that the stock was starved and emaciated.

ORDER MODIFIED. In the case of Mae H. Allen against Robert M. Allen on an order to show cause, Judge James yesterday modified the judgment made in the divorce case with respect to the custody, care and education of the daughter, Ann Allen. It was ordered that the father was to have the custody of the daughter every Saturday and until Sunday evening, but on the latter day the little girl is to be allowed to attend a Sunday-school indicated by the mother.

FOR CHANGE OF NAME. The Union Exchange Bank filed a petition in the Superior Court yesterday for permission to change its name to the Oil and Metals Bank. It was incorporated in 1876 as the Bank of Anaheim, but subsequently changed its place of business to Los Angeles, as the Union Exchange Bank. The directors are Lloyd C. Haynes, D. H. Gillan, J. E. Kinney, L. D. Scott and I. L. Spencer, all of whom have assented to the proposed change in name.

THE INFERIOR COURTS.

TAKES MEDICINE WITH A SMILE.

FAIR AUTO SPEEDER WAS JUST "KEEPING THE PACE."

But the "Man Ahead" Was Arrested, Too, and Some Others, Besides. One Offender Leads Officers a Hot Chase on a Motorcycle and Gets a Bad Spill.

Gladys Moore, a fair motorist, who has achieved some fame as driver, was among the speeders who were fined by Justice Frederickson, yesterday. She was arrested by the motor police, as she was spinning along at a rate of twenty-four miles an hour on South Flower street, in the twelve-mile-an-hour limits, Sunday.

"I am sorry miss, but I've got to arrest you," Officer Coe told her, as he drew up beside her machine on his motorcycle.

"Oh! Am I going too fast?" she exclaimed.

"You're going just twice too fast," she was told.

"I was just following the pace of the man in front of me," she explained, but smilingly agreed to be present in court this morning.

The "man in front" was A. V. Hudson. He was also taken in custody by Officer Harian, while Coe was arresting the young woman.

Another speeder, who fell into the clutches of the law, was C. W. Woolwine, a cousin of the former Prosecutor, Thomas Lee Woolwine. He missed by a narrow margin breaking the thirty-mile-an-hour speed ordinance, which carries with it a jail sentence of not less than ten days.

After arresting him, the officer puzzled awhile and then decided that his maximum speed had been just about twenty-nine miles an hour.

G. Stinemann, who was among the offenders, came near being called on to answer in a higher court for his reckless riding. He recognized the officers as they dashed along after him on Downey avenue. Being equipped with exactly the same kind of a motorcycle as the police were riding, he decided to take a chance on getting away. The clip was a merry one for a short distance. Then Stineman swung onto Daly street.

He struck a bump and his foot slipped into the rear wheel. The heavy machine gave a lunge. The spokes of the wheel gave way, tearing off the rider's shoes and leggins. He was tossed headfirst over the handle bars. Then the machine leaped upon him and together they rolled over and over.

The officers leaped from their vehicles and picked him up. They expected that he was severely broken up and were relieved to find that he was only scratched and bruised.

Others, who fell into the clutches of the officers, were H. H. Belden, L. P. Olson, C. Bilbey and R. P. Elliott. Each pleaded guilty and was fined $25.

Rebate Trial Set.

The trial of eight officers and employés of the Los Angeles Gas & Electric Corporation, on charges of having given rebates and having raised the price of gas without the consent of the City Council was set for December 1, by Justice Rose, yesterday. The defendants are W. B. Cline, William Van Dyke, William Baurhyte, William A. Chenéy, S. W. Garrettson, H. W. Adams, A. B. Day and A. B. Foreman.

Fined for Assault.

Oscar Ericson was fined $15 by Justice Rose, yesterday, for having struck Ben Harrison. According to the story of the complaining witness, the assault was without provocation.

Gone After Ocksreider.

Detective Home left yesterday for Sacramento to obtain requisition papers upon which to extradite N. J. Ocksreider from Salt Lake City on a charge of having embezzled $2400 from Pease Brothers. The prisoner had told the Mormon city officials that he would come without trouble, but the local police did not wish to take any chance on a change of his mind. E. D. McDonald, who has been quoted as accusing Ocksreider of bigamy, says that he does not charge him with such an offense, but merely heard a rumor to that effect.

READY FOR PUNISHMENT.

Alleged Horse Thief Says He Wants to Plead Guilty Right Away and Begin His Sentence.

James E. Gilroy, alias A. P. Diffenderfer, who was arrested in Oakland, Saturday, charged with stealing four mules, stated at his arraignment before Justice Ling, yesterday, that he wanted to plead guilty, and take his sentence as soon as possible. As the officers were not ready to proceed with the examination, the hearing was fixed for tomorrow.

According to an alleged confession made to the Sheriff, he has been implicated in a number of horse-stealing cases in the North. He is quoted as saying the theft of the mules at Covina was the first crime he had committed in this part of the State.

The Sheriff expects to recover most of the stock sold in this section. He said yesterday that it would take some time to get into communication with all the owners. He regards the capture of Gilroy as important.

SITE FOR DETENTION HOME.

Supervisors Have Visited Several Places Offered and Will Probably Come to a Decision Today.

The site for the new Detention Home will probably be decided upon today. The Supervisors visited a number of possible sites yesterday afternoon, after eliminating from consideration several places which were offered at prices which were considered too high. It is stated that, in all probability, a small tract will be secured and a new building erected.

"We want to consider the welfare of the children as much as possible," said Supervisor Pridham. "They need plenty of fresh air and sunlight. The building should be sanitary and modern in every way. With the special fund of $60,000, for the purchase of the land and the erection of a building, we ought to get something well fitted for the purpose."

In selecting a building site, the board will try, if possible, to get a place which will not be objectionable to residents of the neighborhood, and, at the same time, be easy of access by some car line.

PRESTO! DIAMOND GONE.

C. Perkins Trantum of No. 1841 Westmoreland boulevard, this city, lost a diamond ring in the St. Francis lobby, last Sunday, within a radius of fifteen feet from the hotel desk. Trantum is certain that he had on the ring as he left his room and has the assurance of a bellboy to the same effect. Then he went to the office and while by the clerk's desk, says he pulled off his glove. He had stepped away when he discovered his loss. A thorough search of the floor failed to locate the gem. The center stone is described as one of peculiar shape, four carats in weight and valued at $1000. Ten smaller stones surround it. Mr. and Mrs. Trantum left here for San Francisco last week to attend the Portola festival.

Word has reached Sheridan, Wyo., of the destruction Sunday of the entire mining town of Dillon, Wyo., by fire. The cause of the fire is not known. A large quantity of winter supplies for the miners was destroyed and it is feared there will be suffering. No estimate of the loss can be given, but the camp is not a large one.

"Hanan"

Shoes For Gentlemen

As long as the world goes round, discriminating men of men will show a marked preference for a properly proportioned "Straight Last" Shoe.

They always find it in the "Hanan Shoe"—the great pioneer of all "Straight Last" models—which so many imitators have tried to improve, and failed to equal.

Honest quality, genuine comfort and genteel designs—have riveted "Hanan" to American favor.

"Elite" Lace Shoe—Made in Patent Kid

$7.00

G. K. Parker

TWO STORES

451 SOUTH BROADWAY—239 SOUTH SPRING

EQUITABLE SAVINGS BANK

CAPITAL AND SURPLUS .·. $280,000

RESOURCES OVER .·. $2,200,000

The Advantages of Banking at

The Equitable

In the first place this is a SAVINGS BANK EXCLUSIVELY, and the ONLY bank in Los Angeles that does not do a commercial business of any kind.

Consequently you can easily see the advantage of opening a savings account with a bank devoted solely to a Savings Account business.

We have but two kinds of Savings Accounts—one that pays depositors 4 per cent. interest and one that pays 3 per cent. Everyone depositing money in this bank draws interest FROM THE DAY THE MONEY IS DEPOSITED, and interest is compounded monthly. On the 3 per cent. account, checks can be drawn, and at the same time when the minimum amount in the bank is not less than $300, your money is drawing interest. The following explains the two accounts.

4% per annum on savings accounts FROM DATE OF DEPOSIT, computed MONTHLY on minimum balance, and paid January 1st and July 1st, or when account is closed.

3% on savings accounts SUBJECT TO CHECK, computed MONTHLY on minimum balance, providing same is not less than $300.

W. J. WASHBURN, Pres. W. H. BOOTH, Vice-Pres.
P. F. JOHNSON, Cashier

FIRST & SPRING STS.

Hay's Hair Health

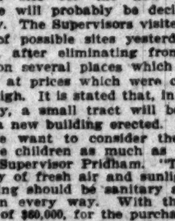

ACTUALLY, POSITIVELY, INVARIABLY RESTORES, GRAY HAIR TO THE COLOR AND VIGOR OF YOUTH

You can't look young if your hair is gray, faded dull and lifeless. Hay's Hair Health will bring back the natural color, just as it was when you were young. Stops dandruff and falling out. Makes the hair bright, silky and full of life and beauty—not a dye—won't color or soil your skin.

$1 and 50c. BOTTLES, AT DRUGGISTS.

Send 2c for free book "The Care of the Hair."
Philo Hay Specialty Co., Newark, N. J.

At the Owl Drug Co.'s Stores

Reliable Watches

Elgin, Waltham, Howard, Hamilton—and other movements that you can depend upon for accuracy. Case designs for men and women, boys and girls

Morse Jeweler and Silversmith 409 Broadway, Cor. 4th

NURSING MOTHERS

show the beneficial effects of

Scott's Emulsion

in a very short time. It not only builds her up, but enriches the mother's milk and properly nourishes the child.

Nearly all mothers who nurse their children should take this splendid food-tonic, not only to keep up their own strength but to properly nourish their children.

FOR SALE BY ALL DRUGGISTS

Send 10c., name of paper and this ad. for our beautiful Savings Bank and Child's Sketch-Book. Each bank contains a Good Luck Penny.

SCOTT & BOWNE, 409 Pearl St., New York

Denatured Alcohol Gas Stove

You can find nothing more convenient and satisfactory than one of the Denatured Alcohol Gas Stoves we are showing.

Compared with stoves burning gas they are cleaner, more economical and safer. The fuel is gas generated from denatured alcohol, giving a blue flame of the greatest heat.

Especially convenient for people in flats, where a stove of the smallest dimensions is required.

The single burner stoves are priced at $4.25, $5.00 and $7.00.

The two and three-burner sizes at $7.00, $9.00 and $18.00.

Visit our household department for the best values.

Parmelee-Dohrmann Co.
436-444 SOUTH BROADWAY

Halloween Favors

New and Attractive Novelties

L. J. Christopher

241 SO. SPRING. 551 SO. BROADWAY.

Co-Operative Dentists

454 S. SPRING STREET, CORNER FIFTH

For Health and Strength

Damiana Bitters

A wonderful invigorator and nervine. A powerful aphrodisiac and special tonic for both sexes. For sale at drug stores and liquor dealers or NAHER, ALFS & BRUNE, AGTS., 325 Mission St., San Francisco, Cal.

DENTIST

Dr. W. E. Hutchison

326 South Broadway

THE OIL INDUSTRY.

UNION HAS OIL IN NEW FIELD.

Product at Depth of Eight Hundred.

Is in Simi Valley Far from Wells.

Amalgamated - Associated Men Drilling Near.

The Union has oil in its first well in Simi Valley near Chatsworth at only 800 feet. The well appears to be a good one yielding a light oil. The location is ten miles from any other producing well, the next being in Torrey Cañon. Ventura county. It is an entirely separate field.

Close to this, but far enough north to get the stratum only at greater depth, the Scarab Oil Company, composed of M. H. Whittier, Burton E. Green, F. B. Henderson and some others of the Amalgamated-Associated officials is down some 700 feet. They do not expect results until between 2000 and 3000 feet.

Chino Well Abandoned.

The Union is pulling the pipe from the hole on the Chino ranch in San Bernardino county. Nothing encouraging was found. It is possible that a test may be made on some other part of the lease.

Union Selling in Northwest.

It is said the Union is extending its retail trade is related by a Los Angeles man who recently returned from the East coming through the Northwest. He says he saw the Union's tank stations and offices in many inland, in eastern Oregon and Washington and along the line of the Portland and Seattle. The Union's tank wagons are frequently seen on the streets.

Central's Production.

Central's big well at Whittier, which made 3000 barrels in September, was responsible for the big increase in the district's total. The Whittier field, usually grouped with Whittier though really separate, showed some decline from the Murphy No. 2.

Palmer Cuts Dividend.

Palmer has cut its dividend in keeping to the heavy expense involved in fixing its well, which has been in very bad shape. The new president, Frank Fether, is devoting his attention to getting it in good shape and to produce again as it did, if such can be done.

Another Scrip Case Beaten.

The General Land Office has decided that the Santa Fé and in favor of the Kern Oil and Asphalt Company as to the ownership of a quarter section in 30-11 at McKittrick, on which the former had placed scrip. A rehearing has been refused by the secretary of the interior which ends the case. La Corona is a Bakersfield company.

La Habra Valley.

La Habra Valley is to become the scene of important development at once. Not only is the Amalgamated drilling a hole between the Fullerton Company and the Union's Bastanchury, but the Union is erecting one of its Bastanchury No. 2 on the north line of the lease, about two miles from No. 1 and within sight of Murphy and Whittier Dee Moines. No. 1 has oil. It has been cemented and the pipe has become stuck before completing the completion. The Graham-Loftus 1400-foot hole is now cemented. Some time ago it was reported that oil had been struck but this was denied by Mr. Graham. A strike will practically prove the entire valley, now proven by the Union and the Union's Bastanchury widely separated parts. Active drilling will be the rule. Both Fullerton is likely to prove a big field, Coalinga and the West Side fields. Its existing wells are in the north end, largely in the hills; now seem to look as though the belt will run out on the flat just as is known to be the case in the Coalinga fields.

Refiners Are Refining.

The California Oil Fields, Ltd., is the name of the Capital Refining Company of Oakland, and is selling its product in several parts of the State. It has for sale in Coalinga and other fields.

Railway Development.

The Honolulu well No. 2 has come in at 1500-22, and last Thursday 1500 barrels in three hours. This is a gusher on 10, in the Buena Vista. It has been brought under control and the drill restrated. Twelve more are to be erected at once on each side between the two points.

Cunningham is drilling on 4-10 in the north extension of Midway. Reports say he is down close to 2000 feet. Nothing is heard as to results.

Amalgamated Dividends.

The Amalgamated is getting in half of the Amalgamated dividend recently, is due to two causes, viz.: the failure of development to keep production up to the estimated at the first of the year and the desire to clear up the company's indebtedness. It owes the Kern and Water Company $50,000 in all, half was due October 1 and half January 1, next. Besides this will be due $68,111.24 on its notes payable in three installments, one year from that date. Evidence of deep drilling in La Habra must also be met.

Companies Deny Sale.

Officials of the Monte Christo, Home Oil, Fullerton and Coalinga and one or two other companies reported to be sold to the Standard or some other company have all entered denials that such deals have been made or contemplated.

Beer as a Tonic.

Schlitz Brewery Depot, a family favorite, delivers at $1.20 a dozen quarts or $1 a dozen pints. Bottles returned. Phone Main 1561. Old Plantation Co., 108-110 South Broadway.

Multhoid Roofing.

For all purposes, the most serviceable roofing, or side walls. There are imitations on the market. The genuine Multhoid. The Standard Paint Co., 313 Security Bldg., Los Angeles st. Main 2074.

Road to Go East C. Haydock.

The Pacific Electric R.R., 119 West Sixth st., Los Angeles, will be the road to go East C. Haydock.

THEY W

Seven Walte... Given Ch...

Because th... feed on chick... all the othe... placed at th... ers in the C... Nos. 469 and... suddenly quit...

In spite of ... this men, new... obtained to t... trons were s... lence. The ... balked was t... tables and th... cafeteria scale...

E. Colby, on... the real cause... not the food s... contents and ... who work lon... $30 and then ... of any kind un... the men to qu...

LOCA...

ESPEE RI...

GREAT DEV... DENT T...

Opportunities ... plained by E... tion Departm... Mexico—Mini... Lands.

The Southern ... operating throu... tween San Fra... Tepic, Mex., o... west coast, acc... who has been ... department of t... two years. Wo... idly, and, with ... heavy summer ... is to be augme... across Tepic rus... the branch being ... Jara.

Mr. Reed has ... Tepic and is ent... portunities for ... railroad. He de... in realty in the ... cific Coast. In s... to be found imm... that, while offer... creased price ov... are still decidedly ... improved transpo...

Live men are h... for these a grand ... money is afforded ... land is very val... anything that ca... tropical or semi-... great abundance ... many good minin... investors. Many ... returning large in... ment.

There is a rush ... classes of agricu... Southern Pacific ... the territory and ... within a year an... markets will be a... sorb ten times wh... in this territory.

Spending M...

The Southern Pa... proving its wharfa... ties at San Pedro ... proximately $20,000 ... ditional trackage ... ments. Primarily ... commodate the big ... and Governor, of ... Steamship line, w... 600 feet of dock s... street wharf, inste... street, as at present ... force on this work ... ing and yard facili... proved and standar...

Large warehous... freight sheds will ... new offices for the ... pany, the work to ... in sixty days.

Banning boats w... Fifth street, the ... put in first-class sh... face ground of the ... Fifth is being trac... tional yard.

Yesterday a large ... tearing up the old ... piledriver was sinkin... into the sand of th... ready to convert th... equal of any on the...

Takes Walkin...

Urged by a few s... the taunts of several ... P. Ensign, city tick... Union Pacific, left Sa... day and will spend ... cation on an overla... Angeles. Ensign cla... a pedestrian of recor... in his "younger" day... making twenty miles... wagered a supper tha...

His friends claim th... ing he has done of la... on Spring street and ... walks to this city h... have to be independ... long distance mark... "would-be record-brea... at Ventura late yeste...

Ensign figures on r... geles about Wednesd...

"Oldest Inhab...

An attractive bit o... to be seen in the windo... Pacific local office. It ... ture of a mighty buff... earth, as he sniffs the ... in black walnut on a ... is called, "The oldest li... line of the Union Pa... received by General A... son yesterday, from th... partment.

Roseman Re...

William Roseman, tr... ger agent of the Salt ... signed. His successor ... named but will likely b... week.

ARCHITECTS IN ...

League of Pacific Coa... Fifth Annual Exh... Architectural ...

[ASSOCIATED PRESS NI...

SAN FRANCISCO, Oc... chitectural League of th... met today in conjunct... fifth annual exhibition o... cisco Architectural Club.

At the morning session ... papers were read, and in ... Cass Gilbert, president ... can Institute of Archit... an address. Delegates ... of the coast are in atte...

A suggestion which m... today, was that the suc... lis Polk, president of th... is to be elected tomorro... from the city, which ma... upon as the next annual ... Los Angeles. Portland a... aspirants for this honor.

...ON HAS OIL ...N NEW FIELD.

...Product at Depth of ...ight Hundred.

...ls in Simi Valley Far ...from Wells.

...ted - Amalgamated ...ew Drilling Near.

...has oil in its first well ...Valley near Chatsworth ...only 800 feet. The well ap... a good one, yielding a light ... The location is ten miles ... other producing well, the ...ing in Torrey Cañon, Ven... It is an entirely separate ...

...far enough north ...system only at greater ... Oil Company, com... H. Whitier, Burton E. ... Henderson and some ...ociated-Associated off... some 700 feet. They do ...results until between 2000 ...

...Well Abandoned.

...is pulling the pipe from ...on the Chino ranch in San ...county. Nothing encour... found. It is possible that ...may be made on some ...of the lease.

...ling in Northwest.

...is extending its re... is reated by a Los An... who recently returned ...coming through the ... says he saw the ...stacks and offices in ...Island, in eastern Oregon ...and along the line of ...Portland and Seattle the ...wagons are frequently ...streets.

...ker's Production.

...big well at Whittier ...all barrels in September, ...possible for the big ...district's total. The ...reaped with Whittier ...separate, showed some ...from the Murphy No. 2.

...Cuts Dividend.

...has cut its dividend in ...to the heavy expense ...its well, which has ...bad shape. The new ...Frank Fether, is de... to getting it ...produce again as it ...can be done.

...ig Case Beaten.

...Land Office has decided ...and in favor of ... and Asphalt Com... of a quarter ...strick, on which ...scrip. A re... refused by the ...which ends ...is a Bakers...

...Valley.

...Valley is to become ...development at ... the Amalgamated ...between the Fullerton ...the Union's Bastan... the Union is erecting ...chury No. 2 on the ...lease, about two ... and within sight of ...and Whittier Des Moines. ...It has been ce... the pipe has become stuck ...the completion. ...Loftus 1400-foot hole ...Some time ago it ...had been struck ...was denied by Mr. Gra... practically prove ...now proven by the ...Union's Bastanchury ...separated parts.

Banning boats will dock south of Fifth street, the wharf there being put in first-class shape. All the surface ground of the company, south of Fifth is being tracked for an additional yard.

Yesterday a large force was busy tearing up the old planking and a huge piledriver was sinking the posts deep into the sand of the harbor, getting ready to convert this wharf into the equal of any on the Coast.

Takes Walking Vacation.

Urged by a few zealous friends and the taunts of several skeptics, Charles P. Ensign, city ticket agent for the Union Pacific, left Santa Barbara Monday and will spend a part of his vacation on an overland hike to Los Angeles. Ensign claims to have been a pedestrian of record-breaking ability in his "younger" days. He figures on making twenty miles a day and has wagered a supper that he will do this.

His friends claim that the only walking he has done of late years has been on Spring street and assert that if he walks to this city his vacation will have to be indefinitely extended. A long distance message from the "would-be record-breaker" located him at Ventura late yesterday.

Ensign figures on reaching Los Angeles about Wednesday or Thursday.

"Oldest Inhabitant."

An attractive bit of advertising is to be seen in the window of the Union Pacific local office. It is an inlaid picture of a mighty buffalo, pawing the earth, as he sniffs the air. It is done in black walnut on a redwood base. It is called, "The oldest inhabitant on the line of the Union Pacific," and was received by General Agent H. O. Wilson yesterday, from the passenger department.

Roseman Resigns.

William Roseman, traveling passenger agent of the Salt Lake, has resigned. His successor has not been named but will likely be given out this week.

ARCHITECTS IN SESSION.

League of Pacific Coast Meets With Fifth Annual Exhibition of Architectural Club.

[ASSOCIATED PRESS NIGHT REPORT.]

SAN FRANCISCO, Oct. 18.—The Architectural League of the Pacific Coast met today in conjunction with the fifth annual exhibition of the San Francisco Architectural Club.

At the morning session a number of papers were read, and in the afternoon Cass Gilbert, president of the American Institute of Architects, delivered an address. Delegates from all parts of the coast are in attendance.

A suggestion which met with favor today, was that the successor to Willis Polk, president of the league, who is to be elected tomorrow, be chosen from the city, which may be decided upon as the next annual meeting place. Los Angeles, Portland and Seattle are aspirants for this honor.

THEY WANTED THE BEST.

Seven Waiters Quit Jobs Because Not Given Chicken and Turkey at Feeding Time.

Because they were not allowed to feed on chickens and turkey, although all the other table delicacies were placed at their disposal, seven waiters in the Colby & Reed cafeteria, Nos. 409 and 411 South Hill street, suddenly quit the job yesterday.

In spite of the sudden walk-out of the men, new employés were quickly obtained to take their places and patrons were served without inconvenience. The work of the men who balked was that of clearing off the tables and they were paid the usual cafeteria scale.

E. Colby, one of the proprietors, said the real cause of the walk-out was not the food supply, but that two malcontents and agitators, of the type who work long enough to get about $20 and then become averse to labor of any kind until they are "broke," led the men to quit.

LOCAL RAILROADS.

ESPEE OPENS RICH COUNTRY.

GREAT DEVELOPMENTS INCIDENT TO TEPIC LINE.

Opportunities for Investors Explained by Employes in Construction Department Just Home from Mexico—Mining and Agricultural Lands.

The Southern Pacific will soon be operating through Pullman coaches between San Francisco and points in Tepic, Mex., over its line down the west coast, according to M. S. Reed, who has been with the construction department of the road in Mexico for two years. Work is progressing rapidly, and, with the cessation of the heavy summer rains, the present force is to be augmented, and the grade across Tepic rushed to connection with the branch being built from Guadalajara.

Mr. Reed has just returned from Tepic and is enthusiastic over the opportunities for investment along the railroad. He declares a boom is on in realty in the States along the Pacific Coast. In Sinaloa and Tepic are to be found immense tracts of land, that, while offered at a largely increased price over a few years ago, are still decidedly low, considering the improved transportation facilities.

Live men are needed, he asserts, and for these a grand opportunity to make money is afforded. Agriculturally, the land is very valuable. It will grow anything that can be produced in a tropical or semi-tropical zone and in great abundance. There are also many good mining properties open to investors. Many productive mines are returning large interest on the investment.

There is a rush on in Tepic for all classes of agricultural lands. The Southern Pacific will be built across the territory and into Guadalajara within a year and a half, and then markets will be afforded that will absorb ten times what is now produced in this territory.

Spending Much Money.

The Southern Pacific has started improving its wharfage and yard facilities at San Pedro and will spend approximately $20,000 in warehouses, additional trackage and other improvements. Primarily the work is to accommodate the big steamers President and Governor, of the Pacific Coast Steamship line, which require about 640 feet of dock space, at the Fifth-street wharf, instead of at Tenth street, as at present. While it has a force on this work, the entire docking and yard facilities will be improved and standardized.

Large warehouses and covered freight sheds will be built, including new offices for the steamship company, the work to be completed within sixty days.

Banning boats will dock south of Fifth street, the wharf there being put in first-class shape. All the surface ground of the company, south of Fifth is being tracked for an additional yard.

Yesterday a large force was busy tearing up the old planking and a huge piledriver was sinking the posts deep into the sand of the harbor, getting ready to convert this wharf into the equal of any on the Coast.

Benjamin Clothes

A Man Going Away In a Hurry

—Several months ago a man who for years wore tailors' work only came to buy a Benjamin suit.

—He was leaving town on the night train and wanted an emergency garment

—As he said, "Anything being good enough in a hurry."

—This same man is still buying Benjamin clothes, not for emergencies only, but for all the time.

—Benjamin clothes are winning thousands of men away from the unsatisfactory, trust-to-luck "custom-tailor" habit. Let us show you why.

—Perfect fit in every garment—style in every line—fabrics to suit the most fastidious—sizes to fit any man.

Benjamin Suits and Overcoats—$20 to $45. Our New York Style Show displays the Fall and Winter Styles. Write for the new Benjamin Clothes Book.

James Smith & Co.

137-139 S. Spring St., Bryson Block, Cor. 2nd and Spring

LAST APPEARANCE.

TREAT WANTS CENTRAL BANK.

UNCLE SAM'S TREASURER TALKS TO BANK OFFICIALS.

Says That the Recent Panic Showed the Need of Greater Co-ordination Among the Banks—Is Opposed to "Extraordinary Suggestion" for Postal Savings Institutions.

[ASSOCIATED PRESS NIGHT REPORT.]

BOSTON, Oct. 18.—Making probably his last public appearance before his retirement from the office of Treasurer of the United States on November 1, Charles H. Treat of Washington tonight addressed the bank officials' association upon "A National Clearance House and Bank and the Currency Problem." He said, among other things:

"The lessons of the recent panic have emphasized the importance of having more coördination among the banks. This desire has taken shape more particularly in the advocacy of a great central, or clearinghouse bank, that would provide resources wherein the banks could have adequate facilities for rediscounting their loans, and thereby be afforded such banking accommodations as business requires.

"While I am an advocate of a central bank, or national clearancehouse bank, I am still convinced that the people would not accept any currency that did not have the government guarantee behind it.

"The extraordinary suggestion has been put out that in order to prevent further depreciation of the 2 per cent. bonds, experimental legislation authorizing the establishment of postal savings banks should be enacted, so that the money savings of the people might absorb the output of some $730,000,000 of the 2 per cent. bonds, and thereby safeguard the government credit. Matters would seem to have reached a deplorable condition if the government credit has to take such form."

JAPAN'S BUDGET PUBLIC.

Outline of Mikado's Financial Statement Reaches London—Taxes Reduced Several Million Dollars.

[ASSOCIATED PRESS DAY REPORT.]

LONDON, Oct. 18.—An outline of the Japanese budget which has been received here, shows an ordinary revenue of $242,500,000, and an extraordinary, $25,000,000; ordinary expenditures, $211,000,000, and extraordinary, $57,000,000.

The tobacco monopoly yields $25,000,000. Taxes are reduced $4,500,000 for 1910-11, and $5,000,000 for 1911-12.

The salaries of several classes of officials have been raised 30 per cent., involving an increase in expenditures of $2,000,000, and administrative reforms reduce expenses $1,860,000.

The sum of $96,500,000 has been appropriated for the national debt, of which amount $30,500,000 is for the redemption of principal. The last item is $5,000,000 more than in the current year, which was made possible by the surplus from previous years and the reduction of the interest charged, which was caused by previous redemptions.

Be Sure You Get An Optimo

For the Optimo is the best all-Havana cigar it's possible to make.

Made by the most expert cigarmakers from Cuba. Of the choicest, richest Vuelta Abajo leaf, bought by our experts in the fields.

And mellowed by our exclusive methods that perfectly develop the rare flavor of the rich tobacco.

Ask for the Optimo—insist on it.

Optimo Cigars

At any good store. From 3 for 25c up

Klauber, Wangenheim Co., Distributors, Los Angeles, Cal.

NICHOLAS AVOIDS BAVARIA.

Switzerland, Too, Is Eliminated in Itinerary of Emperor to Italy.

[ASSOCIATED PRESS DAY REPORT.]

ST. PETERSBURG, Oct. 18.—An important and unexpected change of itinerary has been made on the eve of Emperor Nicholas's departure for Italy. It is understood it was due in part to recent criticism of the Emperor in the Bavarian Landtag, but as well as other and deeper reasons, which, according to the best information obtainable here, resulted in the Emperor's decision to avoid Bavaria and Switzerland, and make a long circuit through eastern France to reach his destination. The new route chosen is by way of Odessa, Posen, Frankfort and Besancon, France, and involves a railroad journey of nearly 2000 miles.

A meeting between the Emperor and the President of France during the trip is possible, though nothing official on this point can be obtained. The elimination of Switzerland from the itinerary causes no particular regret among the Russian authorities responsible for the Emperor's safety, as the small force of police and military in the mountainous country constitutes a most serious problem in the safeguarding of the Emperor's train.

REBEL TROOPS FLEE.

GUAYAQUIL (Ecuador) Oct. 18.—A rebel band appeared near Ambato today, under Gen. Emelio Teran, but fled upon the appearance of a detachment of government troops. Several were captured, but Teran escaped. In view of the situation, Congress has granted the executive extraordinary powers and will continue in session ten days longer.

ELDER HENRY CUNNINGHAM

Recommends

Vinol

For Weak, Run-Down People.

"I was run down and weak from indigestion and general debility, also suffered from vertigo. I saw a cod liver preparation called Vinol advertised and decided to give it a trial, and the results were most gratifying. After taking two bottles I regained my strength, and am now feeling unusually well." — HENRY CUNNINGHAM, Elder Baptist Church, Kinston, N.C.

Vinol contains the two most world-famed tonics—the medicinal, strengthening, body-building elements of Cod Liver Oil and Tonic Iron. Vinol contains no oil, and is by far the Best Strengthening Tonic obtainable. We return your money without question if Vinol does not accomplish all we claim for it.

THE OWL DRUG CO., Los Angeles.

Ho! For Portola Festival

OCTOBER 19 TO 23

SAN FRANCISCO

Celebrating the Discovery of San Francisco Bay by Duke Gaspar de Portola

A WEEK OF FESTIVITIES

ROUND TRIP FARES, OCTOBER 16, 17, 18, 19

$18.70 FROM LOS ANGELES

RETURN LIMIT TEN DAYS FROM DATE OF SALE

ONE AND ONE-THIRD FARE FROM ALL STATIONS IN CALIFORNIA

Stop-Over Anywhere Within Limit

ON COAST LINE

There is SANTA BARBARA and its Old Mission, full of memories of days of old.
PASO ROBLES, HOT SPRINGS, where those who suffer do so no more—and those who are well remain healthy and happy.
DEL MONTE, with its grand hotel, its wonderful gardens, its golf links and the seventeen-mile drive which is a constant delight.
SANTA CRUZ, the playground of the Pacific.
SAN JOSE, the garden city. Lick Observatory 27 miles away. Second largest refractor in the world.

ON SAN JOAQUIN VALLEY LINE

BAKERSFIELD, chief city of the upper end of the valley.
FRESNO, the raisin city.
MERCED, junction for trip to Yosemite Valley by rail.

SOUTHERN PACIFIC

600 South Spring St., Cor. Sixth — Arcade Station, Fifth St. and Central Ave.

Three Generations

of Californians have used Ghirardelli's Ground Chocolate.

Established in 1852, the D. Ghirardelli Company began the business of preparing its Ground Chocolate for the argonauts and pioneers of the early days.

The second generation of Californians found Ghirardelli's Ground Chocolate already established as the popular table beverage.

Now, the sale of Ghirardelli's Ground Chocolate exceeds the combined sale of all other chocolates and cocoas for table use on the Pacific Coast.

The explanation of this popularity is simple.

Ghirardelli's Ground Chocolate is the most popular because it is the best: Best in flavor, Best in quality, Best for nutriment, and always uniform.

Insist on Ghirardelli's Ground Chocolate if you want the best—it has pleased three generations of Californians and will please you.

D. Ghirardelli Company
Since 1852.

MADE IN SOUTHERN CALIFORNIA

PATRONIZE HOME MANUFACTURERS

HOME MADE—BEST MADE—GIVE THEM YOUR TRADE

AUTOMOBILES.

TOURIST AUTOMOBILES
A Good Make Because They Make Good.
AUTO VEHICLE CO.
CORNER MAIN AND TENTH STS.

CAN MANUFACTURERS.

LOS ANGELES CAN CO.
900-30 N. AVE. 18. East 389, C1473.
Packers and Miscellaneous Cans

PORTABLE HOUSES.

Send for catalogue.
Pacific Portable Const. Co., Inc.
Office 1010 Central Bldg., 6th and Main.
Main 825. F4811.

BEER AND WINES.

YOU SHOULD DRINK
Mathie's "RED RIBBON" Beer,
Because—
It's made from best Wisconsin malt and imported hops; purest water; contains but 3 per cent. alcohol; is a liquid food containing highest nutrition values; is recommended by all physicians and is "Made in Southern California."

OLIVES AND OLIVE OIL.

HAAS, BARUCH & CO.
IRIS BRAND OLIVE OIL
THE OIL OF QUALITY

OPTICAL.

FRESE OPTICAL CO.
544 S. SPRING ST. Main 1042. F1343.
MATHEMATICAL AND ENGINEERING INSTRUMENTS.

BEANS.

F. F. STETSON & CO.'S
PORK AND BEANS
SIX VARIETIES.

SODA FOUNTAINS.

ICELESS SODA FOUNTAINS
PAC. COAST SODA FOUNTAIN FACTORY.
F. H. HECKER, Salesroom 133 E. 4th St.
Artistic Designing, Store Fixtures, Showcases.

INDIAN GOODS.

INDIAN VILLAGE
500 Navajo blankets at reservation prices. Many other curios of interest.
MISSION ROAD, NR. EASTLAKE PARK.

HOUSEHOLD CHEMICALS.

Schalk Chemical Company
HYDROPURA
Water Softener and Cleanser. For toilet, bath, kitchen and laundry. For sale by Grocers and Druggists.

SCENERY AND STAGE SUPPLIES.

Contracts for Complete Stage Equipment—Scenery for rent. J. D. MARTIN, Hamburger's Majestic Theater. Phones—Main 6801; Main 7651 Res.

Capable of Varied and Artistic Arrangement
Globe-Wernicke "Elastic" Bookcases
Sold by
CALIFORNIA FURNITURE CO.
Broadway 639-645

THE OWL DRUG CO.
Three Stores in Los Angeles—
320 S. SPRING ST.
BROADWAY AND FIFTH ST.
And 625 BROADWAY.

Good Teeth For All

If you are unable to call at our office for consultation, send for our Free Book, "Alveolar Dentistry," which explains the method in detail—a most valuable treatise on the teeth. It is free.
REX DENTAL CO.
203 Severance Bldg. Los Angeles.

The Times-Mirror Company

H. G. OTIS.....President and General Manager.
HARRY CHANDLER.....Vice-Pres., Assistant Gen. Manager.
MARIAN OTIS-CHANDLER.....Secretary.
ALBERT McFARLAND...Treasurer.
PUBLISHERS OF

Los Angeles Daily Times

Pronounced Loce-ANNG hayl-ala.

Vol. 56, No. 127.
Daily, Weekly, Sunday and Weekly Magazine. Founded Dec. 4, 1881. Twenty-seventh Year.

EVERY MORNING IN THE YEAR.

THE NEWS—Our Associated Press service covers the globe, transmitting over 35,000 words daily, not including specials.

TERMS—Daily, Sunday and Magazine, 75 cents a month, or $9.00 a year. Daily, without Sunday, $7.50 a year; Sunday, $2.50; Magazine, $2.50; Weekly, $1.50.

TELEPHONES—Counting-room, Subscription Department, Editorial Rooms, City Editor and Local News Rooms: Sunset, Main 8200; Home, ask for THE TIMES.

AGENTS:—Eastern Agents, Williams & Lawrence, Brunswick Building, 5th Ave. and 36th St., New York; 1224 Marquette Building, Chicago; Washington Bureau, 46 Post Building. (THE TIMES on file:) San Francisco office, Room 1204 Call Building. R. J. Bidwell, Representative.

SWORN CIRCULATION:—Daily, net average for 1908, 18,901; for 1907, 19,236; for 1906, 24,131; for 1905, 28,781; for 1904, 28,726; for 1903, 29,448; for 1902, 30,250; for 1901, 36,546; for 1900, 37,702; for 1899, 43,150; for 1898, 39,561 copies; for 1897, 32,311 copies; Sunday average for 1897, 69,187 copies; for 1908, 52,800 copies.

THE TIMES has a far larger bona-fide circulation than any local rival. The industrious, substantial, liberty-loving classes are its steady patrons. The greatest volume of business advertising, the finest display, the best classifications, the largest results to advertisers. Proofs undeniable.

Offices: Times Building, First and Broadway. Branch, 331 South Spring Street.

Entered at the City Postoffice as mail matter of the second class.

Part II: Editorial and Business—City and Country

Editorial Pen Points

It is worth while to get up a good dinner for Mr. Taft. He doesn't sniff and nibble at victuals.

A swallow flies at the rate of 134 miles an hour. The airship will have to speed up to beat that.

Washington should not kick. Mr. Taft will probably spend at least two months a year there during his term.

An Iowa man aged 78 has been sued for breach of promise by a woman aged 66. Youth must have its fling.

If a man make a practice of keeping ahead of his work, his work is more than likely to follow along with the dividends.

There is a little country called Andorra where everybody works—including father. We wonder who holds the offices?

Women are asking men to give them the right to vote and yet they continue to make enemies of men by wearing those hats.

A fossil man 20,000 years old is exhibited in France. We think it's a shame. Why don't they let the poor fellow alone?

We are going a pretty fast pace, to be sure, but when China wakes up we will have to go a good deal faster; tell you that.

Hobson, Ham Lewis, La Follette, Jeff Davis and the others all have their lucid intervals of silence, but Bryan never does shut up.

The Taft toast to San Francisco is to be drunk at the hour of 12 o'clock, thus giving the Elks a chance to get in two drinks.

The Siberian coast is as long as the combined coasts of Oregon and California. And it is rich in gold. And Japan didn't get it.

Former Mayor Eugene Schmitz is at large in San Francisco soliciting life insurance. Was it not bad enough to give him his freedom?

This terrible epidemic of divorce is fearfully discouraging. Can't something be done to make men and their wives better friends?

A statistician states that 100,000,000 people now speak English. Then think of all the Americans and English who do not speak it.

A short orange crop will distress the consumers and not the growers. The growers will make up for the short crop by getting longer prices.

Uncle Sam will have two new battleships ready for use next year. They will come in handy to take the places of obsolete ships built last year.

It is a fact that 20,000,000 lobsters are caught at Prince Edward Island every year. The other summer resorts will have to look to their laurels.

Four score are the years of his life, yet President Diaz is as straight as his Indian mother was in her youth. He is the grand old man of the times.

It is our profound belief that if Mr. Jeffries can get himself back to his old form it would be well for him to do so in time for his fight with Johnson.

We suspect that the movement to make the Duke of Abruzzi King of Greece has also for its object the further erasement of a young lady named Elkins.

A correspondent writes to say that Junipero Serra never saw Rubidoux Mountain. If he didn't, all we've got to say is that he missed something.

In France a man killed his wife at her own request and the jury acquitted him. It is for a husband to love his wife and to obey her slightest wish.

We take it that our distinguished townsman, James Jasper Jeffries, is aware that a certain colored gentleman named Johnson is still working the wallop.

A police expert advises a woman to yell if she finds a burglar in her room. Either that or ask him to button her waist up the back. He'll skiddoo at either.

Another reason that Chile and Argentina are making such tremendous progress is that they have practically divested themselves of the burdens of armies and navies.

The Socialist candidate for Governor of Massachusetts recently talked continuously for twelve consecutive hours on Boston Common. Socialism is talk—that's all.

When Gaspar de Portola discovered San Francisco it was a much more peaceful spot than it is now. "Big Jim" Gallagher, Heney and those fellows had not yet arrived.

The iconoclasts now declare that Capt. John Smith never married Pocahontas. He probably feared that she would everlastingly cast it up to him that she saved his life.

No matter though it were proved that Cook never got within a thousand miles of the pole there will always be some people to believe he was the discoverer. Might as well let him have it.

Since it is the socialists, anarchists, apaches and other ruffians and godless persons who are raising all this fuss in Europe, we must decline to look upon the activities as a movement in behalf of true liberty.

Vienna has an orchestra composed entirely of physicians. There would be fewer fatal cases of catalepsy and heart failure if orchestras in this country were also thus equipped to render first aid to the injured.

IS IT TWO OF A KIND?

The rumor comes from the East that the Federal government is about to change its diplomatic diet. Instead of a meal of Crane (akin to crow,) we are to betake ourselves to a collation of Fish.

If there is any serious thought on the part of the government of naming Stuyvesant Fish to the place so suddenly vacated by Charles R. Crane, we would suggest that Mr. Hanrahan of the Illinois Central Railroad be invited to a Cabinet meeting to tell just what he thinks of Mr. Stuyvesant Fish as a diplomat.

Readers of the newspapers have not forgotten the "diplomacy" which marked the intercourse of Mr. Fish and Mr. Hanrahan during the struggle between Fish and the late Edward H. Harriman for control of the Illinois Central Railroad. It is said of the Greek statesman Themistocles that in a dispute with some person who differed with him on a matter of opinion the opponent struck Themistocles, whereupon that diplomatic person replied, "Strike, but hear me." Mr. Fish played in the role of striker and not of listener. A speaker at a political meeting who was struck by a brickbat from the hand of an opponent remarked, "That is a weighty argument, but not convincing." Mr. Fish's diplomatic whack on the proboscis of Mr. Hanrahan was weighty, but not convincing. Hanrahan is a shrimp and Fish is an athelete of moderately gigantic proportions; but in spite of the weight of Fish's fist, Hanrahan is president of the Illinois Central Railroad.

Perhaps he is just the man to send to Peking. Our relations with China are cordial, but with Japan not quite so much so. Is a diplomat with a quick temper, a very heavy fist and well-developed biceps just the person to send to the Orient? Maybe!

But for all this it is our own opinion that the rumor from the East is just a little bit too fishy.

ANOTHER ELECTION TODAY.

Once more the people of Los Angeles are to have a little diversion. They will be permitted to march to the polls and vote. We have had only five elections in the year 1909 so far. The one today will be the sixth, and there are two or three more elections scheduled before the year dies. It is not much, only eight or nine elections in twelve months. It is not quite one a month, but it is better than nothing at all. Anyhow, Los Angeles can say that she has got the rest of the cities of the United States and of the world "skinned about sixteen city blocks."

We are not throwing cold water on the election today. We hope enough people of the city and of the territory outside will vote to annex this big strip to Los Angeles. It is probably one step toward the consummation of an inspiring dream we have. The day will come, and we think it is not distant, when we shall have a consolidated city and county government; and although the election today proposes an actual addition of territory to the city and not directly a step toward city and county government consolidation, yet indirectly we hope it will so prove to be. Therefore it will be gratifying to know that enough of us shall have availed ourselves of the opportunity to vote once more to annex the strip to the city.

We began the year when it was very young, in fact in swaddling clothes, with an election, and we shall see it go out a gray-haired, bent old man, with the ninth election on his shoulders. It looks as if we might acquire a habit, as if voting may become a disease. It will be a Los Angeles affair if it is, and will be known as the angelic electionitis.

It will cost the city from $90,000 upward to hold these nine elections, and we have become so enamored of spending our money in this way that we are to begin the year 1910, while it is still a baby, puling in its nurse's arms, by another election. The 10th of November we shall have the great event of the season, when some seventy-five aspiring patriots shall know each and every one of them the esteem in which he is held by his fellow-citizens. After this running of the gauntlet on the part of the whole pack of office-chasers, a month later in December those that manage to get through the first struggle will then "pull off the finals" in this electionitis race.

Well, it is the people's affair. None of us pay all the taxes; and as long as there are so many so greedy and hungry for all kinds of fads the minority of us will have to pay the fiddler and dance at the festival, too.

SHALL WE MISS AN OPPORTUNITY?

At the city of Brussels, the capital of Belgium, next year will be held a universal exposition. If the State of California does not place an exhibit at that fair a great mistake will be made. It may seem a long distance from us, but the world is shrunk to a small ball in these days of rapid transportation of freight as well as passengers. It will shrink again in five or six years when the Panama Canal is built in a way that will bring Western Europe twice as near us as it is today, counting the cost of transportation.

Brussels is a beautiful and populous city of over half a million people. There is a great deal of wealth in that city and all through Belgium. It is the accumulation of past generations and is handled in a conservative way, handed down from one heir to the next unimpaired. The usufruct of the money is about all that is available to those in whose hands it is placed. Small as the kingdom of Belgium is, being but little larger than some of our California counties, it teems with a dense population, everywhere people of means. They live well and enjoy about every luxury they desire. All around Belgium lie countries similar in population and wealth.

In spite of the cost of transportation you will find smoked Columbia River salmon selling at a dollar a pound in the retail stores of Brussels. You will find there dried apricots and other dried fruits from the Pacific Coast selling with tolerable freedom. Belgium imports butter from New York by every steamer that crosses between the United States and Antwerp.

With the completion of the canal there will be a market in Belgium and all through Northwestern Europe for a great many of the products of California. Nearly all the peach pits and apricot pits left after the crops are dried are shipped to Germany, mostly through the port of Antwerp. In Belgium a bottle of good French claret, say six bottles to the gallon, sells at 1.3, or 60 cents. Oranges and lemons from the Mediterranean and from Spain are sold there. Cured meats are imported from the United States under present circumstances. As the San Joaquin Valley and the Imperial Valley fill up we are going to have meat products to dispose of. At certain times of the year our eastern markets are now glutted with oranges. If we could enlarge our market for lemons, the soil is here to increase the production of that fruit from 6000 to 20,000 carloads. The people around Fresno found it difficult last year to find a market for their raisins. Some years the prune crop of California has to be sacrificed at unremunerative rates. This is another fruit which we find in Western Europe coming from California in spite of the freight rate across the continent. With the Panama Canal open we can easily compete with Spain in the markets of Western Europe for raisins and lemons, with Italy for oranges and lemons, with France for prunes and wine. It might be convenient at times when the eastern markets will not absorb all our oranges or raisins or prunes or wine to have an outlet for the surplus such as will be offered by Western Europe when cheaper transportation is available through the Panama Canal.

It is none too early to begin laying a foundation in these markets now. The opportunity will be offered next May in the exposition at Brussels. People will come there from all over Western Europe, including the hyperboreal regions of Norway and Sweden. They will come from Denmark and all over Germany. We can attract wide attention by placing on exhibition at this place next summer our fruits, wines and other products likely to find a market in this region. Canned fruits would undoubtedly attract attention there.

The cost of putting a moderately liberal exhibit of these products of our soil at Brussels would not be great. The growers will be glad to contribute the goods. No doubt arrangements might be made with transportation companies to carry them at reduced rates, if not free. A space in the exposition building might be had for a small sum. The State Board of Trade at San Francisco and the chambers of Commerce in cities large and small all over California should take this matter up. Our own Chamber of Commerce usually leads. If our chamber should join with the San Francisco Board of Trade we have no doubt that the enterprise could be carried out successfully.

A TOAST.

CANADA WANTS A NAVY.

For some reason or other Canada thinks it wants a navy. Dispatches from Ottawa say that, as a starter, $20,000,000 is to be set aside for this purpose, if Parliament agrees to vote the money. The Dominion has hitherto relied and still depends upon Great Britain for naval protection. It has a long coast line, both on the Atlantic and the Pacific. At the imperial defense conference recently held in London it was suggested that British warships should continue to do the watch-dog act and that Canada should pay its share of the cost. That didn't suit the Canadian Cabinet ministers who attended the conference. They said, in effect, that if Canada had to pay for warships it might as well build its own, and control them from Ottawa.

Who shall blame the Canadians for that action? They believe that in the past Downing street has sacrificed their country to the political exigencies on several notable occasions. They would save themselves a good deal of money if they accepted the British offer, but seeing they have declined it they must be prepared to expend many times $20,000,000. That sum is but a drop in the naval bucket. A battleship alone costs $4,000,000. Of course one can be built for less, but in these Dreadnought days it is foolish economy. Then there is the matter of manning the ships and paying the crew. That takes quite a sum annually. And a navy means a naval department and administration expenses.

These things have been pointed out across the border by those who oppose the new move, but all they have obtained for their pains is the title of "Little Canadians." Well, if Canada insists, let her go ahead and build her navy; but at this distance it looks foolish for 7,000,000 people to tax themselves largely for something which it is amply manifest they don't need.

FAKER OR LIAR.

Whatever the outcome of the rumpus between the North Pole explorers is, one thing is sure. From the pole the row has climbed to the top of Mt. McKinley, and Mr. Peary has replaced his map (with its Eskimo boys as geographical students) with affidavits declaring that Dr. Cook no more climbed to the summit of Mt. McKinley than he did to the apex of the earth.

It may be that Dr. Cook got to the top of Mt. McKinley and to the lid of the earth; and it may be that he did not. It may be that Commander Peary reached the pole; and that may prove to be apocryphal in the end. But however the facts of exploration in the cause of science and fame may be, when it is all threshed out either Dr. Cook will stand revealed as the most wonderful faker history has ever known or Commander Peary will go down to history as the most malicious, unconscionable vilifier and slanderer.

The Los Angeles Clearinghouse Association has been of great service to local business interests by its enforcement of sound banking policies and its careful scrutiny of the operations of all affiliated banks. In emergencies it has always been equal to any situation. The Clearinghouse has just elected a new president, Mr. W. H. Holliday, and The Times can predict continued usefulness and success for the association under his management. Mr. Holliday is one of the best equipped and most discriminating bankers we have in Los Angeles. He is a banker from the ground up, and is just the man to follow Mr. Graves as president of the Clearinghouse.

HOW 'TWILL WORK.

Theatrical managers will soon have a new way to advertise salacious plays at bargain rates.

Fifteen thousand women of various federated clubs in Chicago have formed a league for the purpose of denouncing improper and indecent plays that are offered to the public in the city made famous by Hinky Dink's "First Ward Ball."

One can well imagine the delight of a manager, who has staged a drama for the sole reason that it exudes a bad smell, when this league attends the performance, and issues a strong indorsement to the effect that it is too tough for any decent person to see.

Managers do not stage indecent dramas for their own personal delight, but because a lot of people are enthusiastic in their willingness to pay money to see indecent dramas. All that is necessary to make the present unrighteous money-makers into sensational million-makers is to get the denunciation of fifteen thousand respectable women.

Descendants of the future "scandalously rich" theater magnates will doubtless keep in frames the certificate of warning from the Ladies' League as a remembrance of the foundation of grandpa's fortune.

HOROSCOPE.

Tuesday, October 19, 1909.
BY COZETTE.

Now Evil waits for them that evil do;
And though they gain today, soon shall they rue.

The sun in sextile and Saturn in trine are in benefic aspect with the moon on this day.

In this aspect the sun is highly fortunate, conferring power and vigor on boldness, courage, pride and honesty. To get the full results of this aspect it is necessary that plans and undertakings begun or prosecuted today be based on generous and high-minded motives and ambitions, and that dealings be extremely straightforward and frank.

The ignoble, parsimonious, tricky and mean are under a maligh sign. Even should they gain temporary ends, the results of double-dealing or deception today will prove fourfold evil to them.

Saturn acts in conjunction, plaguing unrighteous wealth, undeserved estate and wrongfully-attained honor or power.

The planet rules highly favoring for those who prosecute fair and honorable ambitions with steady courage and determination today.

The sun's aspect is held by astrology as good for both asking and granting favors, promising satisfactory results to both. Indications are good also for seeking employment or advancement, enlarging old opportunities asking for concessions, bidding on estimates and endeavoring to gain results that have been long desired.

Traveling for health is marked as promising well.

The sun is in favor of dealing with persons having power and authority, such as magistrates.

The earth and its products are under a bright sign. All connected in any way with building, minerals, metals, farming, gardening or other work concerning itself with the soil, should find benefits this day.

Persons with this birthdate are under stars that often make them give up the real things of life for the sake of temporary excitement. The twelvemonth should prove profitable if they can force themselves to steady effort.

Children born today are under planets that promise quick judgment and sharp sense of right and wrong. They will probably need to learn self-control, as they may incline to let their appetites and desires rule them.

UNCLE WALT, WARBLER.

BY UNCLE WALT MASON OF EMPORIA.
Where Grows the Sunflower.

Now the nights are growing longer, and the frost is in the air, and it's nice to hug the fireside in your trusty rocking chair, with the good wife there beside you, feeding cookies to the cat, while the energetic children play the dickens with your hat. Oh, it's nice to look around you, and to feel that you're a king, that your coming home at evening makes your joyous subjects sing! So you read some twenty chapters of old Gibbon's dope on Rome, and you know what human bliss is in your humble little home! There is really nothing better in the way of earthly bliss, than to toddle home at evening, and to get a welcome kiss, and to know the kids who greet you at the pea-green garden gate, have been wailing, broken-hearted, that you were two minutes late! There is nothing much more soothing than a loving woman's smile, when she sees your bow legs climbing o'er the bargain counter stile! If you don't appreciate it, then the bats are in your dome, for the greatest king a-living is the monarch of a home!

[Copyright, 1909, by George Matthew Adams.]

You may have noticed that Arctic explorers drink tea instead of whisky. Well?

Be Patient with ... By Edwin Markham

Keep heart, O comrade: God ...
By evil, but He suffers no ...
Even as a chance rock in an ...
May change a river's course, and ...
No, nor the baffling mountains ...
Can hold it from its destiny, the ...
God is not foiled: the drift of the ...
Is stronger than all wrong. Earth and ...
Down Joy's bright way or Sorrow's ...
Are moving toward the Purpose of the ...

MEN AND THINGS OVER THE ...

International Accident Benefits.

A convention has been signed between ... and France by which British ... with accident arising out of their ... workmen in France, and persons ... through or having rights derivable from ... enjoy the benefits of compensation and ... secured to French citizens by the ... in France in regard to the liability of ... in respect to such accidents. Reciprocal ... citizens who meet with accidents ... their employment as workmen in the ... dom of Great Britain and Ireland, and ... titled to claim through or having rights ... from them, shall enjoy the benefits of ... sation and guarantees secured to ... by the legislation in force in the United ... of Great Britain and Ireland in regard ... sation for such accidents.

Large Money for King's Doctors.

King Edward's health has cost a ... London Tit Bits. When as Prince of ... seriously ill some years ago, Dr. ... attended him for four weeks and received ... £10,000 ($50,000.) Another £10,000 ... Sir Walter Gull for his attendance ... during his serious illness from ... while the physicians who attended him ... severe illness in the coronation year ... amounting to £20,000.

The famous Prof. Zacherine of ... from the father of the present Emperor ... a fee of £15,000 for two days' attendance. ... ell Mackenzie received £20,000 for a ... tendance on the late Emperor Frederick ... many, and Queen Victoria's doctors, ... illness, received £2000 each.

Lord Mayor of London.

Sir John Knill, who will be installed ... London on November 9, is like many of ... cessors, a business man. There are many ... yers in the city, but the honor has ... one of them. Bankers and ship owners ... ally prominent in the city, but very few ... on the Mayoral list. The present Lord ... stationer, the last was a brewer, before ... carpetmaker, whose predecessor was a ... had become merchant and trade journal ... Immediately before these were a maker ... goods, a spinner and jute merchant, a ... chant and a haberdasher. Sir John ... wharfinger, and, like the present Lord ... a member of an old city family and ... Mayor. Whatever changes come about ... ments of city life, the Lord Mayors ... from the same class and generally from ... occupation as their predecessors in ... Hanoverian times.

Titled Sportsmen in England.

Experts declare that the four finest ... Britain are Lord Ripon, Lord Walter ... Ashburton and Prince Victor Duleep ... the Lady's Pictorial. The Prince of Wales ... ing is so clever that he stands quite ... from this category.

Lord Ashburton has for years held ... partridge driving and his parties ... with a bag of 700-odd brace to six guns ... a triumph of good organization ... keeper was summoned to Sandringham ... his methods.

Lord Ashburton began to shoot when ... has had some memorable experiences. ... was a child of 9 when he first shot, ... time he has made many records. ... records seem to have been made by ... ham. Among women the best shots ... are Violet Lady Beaumont and Mrs. Lo... ther.

King Alfonso Kind Hearted.

King Alfonso, about whose throne ... of insurrections are threatening, is at ... kindly and charitably-disposed young ... cently, while motoring at the foot of ... Guadarrama, he overtook a group of ... women thoroughly drenched with rain ... ing with cold.

At the King's command the car was ... in answer to his inquiries, the poor ... the monarch that they were tramping in ... search of work. Touched by the recital ... and his party gave the poor people all ... money, and the women folk were ... off in the royal car to the nearest village ... Alfonso personally saw that their wants ... istered to. Soon the men arrived, and ... too, had been provided for, and acquainted ... identity of their august benefactor, they ... off, telling the pilgrims to apply at the ... their arrival in Madrid, where work was ... vided.

His "Honey."

Luther M. Burbank, the plant wizard, ... honey, apropos of a flower that bees love.

"This flower grows abundantly near ... bara, and there was once a young Californian ... visited a leading Santa Barbara belle ... they have such excellent honey there—a ... bees make from this flower.

"Well, the young man got married to ... and the wedding trip itinerary must ... Barbara, so that the bride might taste ... honey.

"But, the first morning at the Santa ... hotel, there was no honey on the breakfast ... The bridegroom frowned. He called the ... waiter over to him:

"'Where's my honey,' he demanded.

"The waiter hesitated, looked awkward ... bride, then bent toward the young man's ... stage whisper stammered:

"'Er—Mamie don't work here no more.'" ... [Washington Star.

"To Heimagen Wid Us."

In the little Roumanian town of Heimagen ... nual fair is held on the feast of St. Theo... this occasion the place swarms with peasants ... brides from all the villages in the district ... who have taken fresh husbands remain ... The young women, in festive attire and ... attended by their mothers-in-law, carry ... enwreathed with flowers, in their hands. ... every man they meet and afterwards pour ... jug to his lips for a "nip." As he takes it ... stows a small gift on the bride. Not to ... proffered wine is regarded as an insult to ... her family. She is, therefore, generous ... strangers and only kisses those whose ... likely to taste of her wine. The fair is held ... on everywhere—in the street, in the taverns ... private houses.—[Chicago Daily News.

The more a boy's education costs the ... seems to be able to cash in on it.—[New York ...

It is impossible to escape the conclusion ... Commander Peary were not an explorer but ... a suffragette.—[Louisville Courier-Journal.

The Latest Designs in Ladies' Shoes at
MONTGOMERY BROS.
JEWELERS
BROADWAY AT FOURTH STREET.
ESTABLISHED 1865.

For Investment
Units of $100 and Upward
The Trustee Company
424 Broadway

MUSIC AND THE STAGE.

"A Gentleman from Mississippi," the ... Wise and Harrison Rhodes com... came and conquered at the Mason ...house last night, with Wilton ...kaye's highly human and ample ... James in the title part.

"A Gentleman from Mississippi" is ... a great play, but it is an emi... successful one, as its record has ... and it is mightily satisfactory ... the managerial end of the theatrical ...stitution, for its composition is made ... of just those elements of simple ... gentle pathos, unadulterated ... and unlightened wrong, strong ...matic values and the merits of a ... story which have always proven ... that which the public wants.

To say a play is a great play when ...cerns real human beings in all ... amazing complexity of goodness ... badness indistinguishably inter... But a play is a great play for ...managers when it has "heart in- ..." no matter how close or care... ... other humanities may be. And ... interest "A Gentleman from Mis... ..." certainly does have. It is ... all the different sorts of heart ... that are known to the stage, ...changing constantly, and with al... ...lightning-like rapidity.

...liam H. Langdon, entirely unso... ...ated but by no means foolish, ...ted Senator from Mississippi. He ... to Washington and meets there a ... young newspaper chap, who at ... becomes his secretary. The boy ...re than a secretary; he is a ...y young dictator, for it is he who ...ulates the Senator's policies, and ... be who protects him when he ...tangled in the mesh of corporate ...ces. Langdon's oldest daughter ...is wild and reckless son get into ... of land-graft which almost ... the old man's very modest for... With the suggestion of an... politician, they contrive to lay it ... the young secretary, and the ...r's confidence here is almost ...ed—almost, but not quite! In ...d the iniquitious are discomfited, ...triumphs, and the boy wins the ... of the plucky youngest daughter, ...here are several other Cupidian ...ses of somewhat less import...

...ator Langdon is a very lifelike ... The authors have held him ...rely to kindly reality, though ... have allowed melodramatic tend... ... to play havoc here and there ...ures in the piece. No one can see ...day without many good-humored ..., hearty laughs at the new Sen... ... preference for a ramshackle ... a friend of his once favored in ...rtunities, and tremulous laughs at ...ching kindness to an old Union ... we fought against him in ...at war, and who now, at ev...portunity threshes out again and ... the old struggle.

...id, we have much comedy, ...r pathos, pretty lovemaking and ...ed, lively dramatic interest, well ...n together here in a way that is ...tful for taking. I trust many ...take it.

...e Lackaye is an abundant and ...ghly enjoyable figure as Senator ...ton, Osborne Searle, as the boy ...Haines, is equally good in his ... and is a perfect foil for Lackaye. ... Florence Oberle took the fair... ...part of Mrs. Spangler last night ...r hour's notice and gave a ...d performance, being absolute... ...es not only of her lines, but as ...t positions and business. I think ...ny few people in the house ...rally recognized Mrs. Oberle, who ... did the fit into the general ...e of the play. She will probably ...ear during the week, as Olive ..., who plays the part regularly, ...ed a severe ankle-sprain yester...

...remainder of the cast could be ...improved upon by either one ...l companies.

...ble Ed. Wynn remains the hit ...Orpheum bill. "Rah! Rah! Rah! ...Rah! Rah!—Who pays my bills? ...Ma!" has lost none of its in... ...charm. Wynn—I believe his ...e is Isadore Something-or- ...another Georgie Cohan. By ... I don't mean that he is a Co... ...liation; not at all; merely the ...ness and endless humorous re... ...are identical. The wonderful ...t can change from a peach ...to a Gay Hussar or even a ...ary turban, is also useful in ...ating these freshman effects. ...is a perfect college take-off ... femininity. And there you ...it.

...ay and Mack received the wel... ...ecorded favorites yesterday, and ...ked valiantly through a some... ...ald hodge-podge from their old ...The best of the potpourri was ...ilar and laughable boxing ... I judge that the long-awaited ...must have failed them, or that ...ed unsuitable.

...on Guerrero, possibly more vo... ...than ever, returns to present ...mime dance, "The Rose and ...ower." She is accompanied by ... partner, and while still the ...of grace she might put a little ...abandon and variety into her ...

...Waters, with a humorous and ..."planologue," received large ap... ...and much laughter at yester... ...matinee.

...ne and Riego, gymnasts, of... ...original comedy act after their ...

...Montrell, juggler; the one-act ..."Circumstantial Evidence," and ...uch and George Welch con... ...the programme.

...ne, in the Viennese operetta, ..."Mlechief," commenced her sec... ...at the Auditorium last night.

..."Heidelberg," opened for its sec... ...at the Belasco last night. The ...the second week remains the ...Lewis S. Stone appearing as the ...prince, Karl Heinrich, while ...Marane is still the Kathie.

...comedy, sprightly dancing and ...g of catchy songs go to make ..."Merry Whirl" at the Walker ..., which is as lively and breezy ...ay is suggestive.

...play concerns two Germans and ...who are looking for amusement ... Not being accustomed to the ...of the country they take ev... ...as it comes in a vein of good ...They are enticed into a game ...by a dashing young American ...touches them for their roll. ...Camage and Henry Auer... ...the part of the Germans, ...Curtis, as Bizzy Izzy, has ...part. Annie Bauman is seen ...title of the American heiress ...Fizz essays the role of ...waiter.

...the pleasing song numbers ..." by Annie Bauman, a ...song with accompanying Span... ...Estelle Praeger sings ...an Indian song. Special ...effects and a chorus of In... ...maids make this the choice bit ...programme.

...y Considine, one of the own... ...the active head of the Sulli... ...Considine vaudeville circuit, ...Considine Los Angeles Theater in ...Los Angeles, is expected to ar... ...Los Angeles today to inspect ...improvements that Manager ...has made in this popular- ...ville house of late.

...Romano last night received a ...from John Cort advising him ...successful opening of "The ...

(Continued on Eighth Page.)

The Dr... that Sa... Mo...
Trav... Roll...
Are you going ... see our line ... roll-ups. A... either ladies ...
Prices $7...
When you w... different and ... us. We have ... found in the ...
Cor. 7th and ...

USIC AND THE STAGE.

from Mississippi," the and Harrison Rhodes com- and conquered at the Mason last night, with Wilton highly human and ample Jones in the title part.

from Mississippi" is great play, but it is an semi- successful one, as its record has and it is mightily satisfactory end of the theatrical for its composition is made but those elements of simple pathos, unadulterated sometimes wrong, strong values and the merits of a which have always proven which the public wants.

a play is a great play when a real human beings in all complexity of goodness distinguishably inter- But a play is a great play for when it has "heart in- matter how close or care- humanities may be. And "A Gentleman from Mis- certainly does have. It is all the different sorts of heart are known to the stage, constantly, and with al- like rapidity.

H. Langdon, entirely unso- but by no means foolish, Senator from Mississippi. He Washington and meets there a newspaper chap, who at his secretary. The boy than a secretary; he is a dictator, for it is he who the Senator's policies, and who protects him when he in the mesh of corporate Langdon's oldest daughter and reckless son get into land-grant which almost the old man's very modest for- with the suggestion of an- Senator, they contrive to lay it the young secretary, and the confidence here is almost almost, but not quite! In iniquitous are discomfited, and the boy wins the plucky youngest daughter, are several other Cupidian somewhat less import-

Langdon is a very lifelike the authors have held him is kindly reality, though skilled melodramatic tend- play havoc here and there the piece. No one can see without many good-humored hearty laughs at the new Sen- reference for a ramshackle friend of his once favored in and tremulous laughs at kindness to an old Union fought against him in and who now, at ev- finally threshes out again and struggle.

we have much comedy, pretty lovemaking and dramatic interest, well rather here in a way that is taking. I trust many

is an abundant and comfortable figure as Senator Searle, as the boy is equally good in his perfect foil for Lackaye. Oberle took the fair- the Spangler last night her acting notice and gave a performance, being absolute of her lines, but as and business. I think people in the house called Mrs. Oberle, so to the general She will probably week, as Olive the part regularly. ankle-sprain yester-

member of the cast could be depended upon by either one companies.

St. Wynn remains the hit Mrs. Wynn's "Rah! Rah! Rah! Rah!—Who pays my bills? has lost none of its in- Wynn—I believe his Isadore Something-or- Georgie Cohan. By mean that he is a Co- not at all; merely the and endless humorous re- sentiment. The wonderful an change from a peach a Gay Hussar or even a Tartan, is also useful in their freshman effects. a perfect college take-off Langdon's eldest daughter and reckless son get into land-grant which almost the old man's very modest for- with the suggestion of an- Senator, they contrive to lay it the young secretary, and the confidence here is almost almost, but not quite! In iniquitous are discomfited, and the boy wins the plucky youngest daughter, are several other Cupidian somewhat less import-

Langdon is a very lifelike the authors have held him is kindly reality, though skilled melodramatic tend- play havoc here and there the piece. No one can see without many good-humored hearty laughs at the new Sen- reference for a ramshackle friend of his once favored in and tremulous laughs at kindness to an old Union fought against him in and who now, at ev- finally threshes out again and struggle.

we have much comedy, pretty lovemaking and dramatic interest, well rather here in a way that is taking. I trust many

is an abundant and comfortable figure as Senator Searle, as the boy is equally good in his perfect foil for Lackaye. Oberle took the fair- the Spangler last night her acting notice and gave a performance, being absolute of her lines, but as and business. I think people in the house called Mrs. Oberle, so to the general She will probably week, as Olive the part regularly. ankle-sprain yester-

member of the cast could be depended upon by either one companies.

St. Wynn remains the hit Mrs. Wynn's "Rah! Rah! Rah! Rah!—Who pays my bills? has lost none of its in- Wynn—I believe his Isadore Something-or- Georgie Cohan. By mean that he is a Co- not at all; merely the and endless humorous re- sentiment. The wonderful an change from a peach a Gay Hussar or even a Tartan, is also useful in their freshman effects. a perfect college take-off

HF THE MARK OF GOOD CLOTHES KNOW US FOR BEST VALUES SINCE 1859

"College" Oxford

For the Young Fellows

This "College" Oxford is one of the smartest shoes for Young Men you ever laid eyes on.

—Blucher cut, as you see—with one and one-half inch military heel.

—That means a comfortable shoe. The illustration shows how "snappy" the last is.

—Tan Russia Calf, or Black Gun Metal Calf.

—Six Dollars.

WE FILL MAIL ORDERS

Harris & Frank
Outfitters for Men, Women, Boys and Girls
437-439-441-443 SOUTH SPRING

The New "DORIC" SLIPPER
Price $6

Cross-Strap Slipper in several leathers; French bronze, white, pink, blue and dull mat kids, patent colt and black castor. A dainty cross slipper.
Price $6.00.

MAIL ORDERS FILLED
SEND FOR SELF-MEASUREMENT BLANK

Staub's
Men's, Women's and Children's SHOES EXCLUSIVELY.
Broadway, Cor. Third.

The Drug Store that Saves you Money

Travelers' Roll-Ups

Are you going away? Then see our line of travelers' roll-ups. All styles for either ladies or gentlemen.

Prices $7.50 to $25

When you want something different and exclusive, visit us. We have it if it is to be found in the city.

Off & Vaughn Drug Co.
352 SOUTH SPRING—Cor. FOURTH
S. F. BOTHWELL, Pres.
H. M. NEWLON, Sec'y.

Attractive Goods AT Vollmer-Jantzen Co.

A visit to this store will prove a revelation to you. The many tables, booths and rooms are complete with new importations and the effect is most interesting.

CRYSTAL ROOM

Here will be found the most complete assortment of new and bright cut glass ever brought to this city.

CHINA ROOM

Our stock patterns represent the best in shapes, decorations and quality from the following potteries: Minton, Haviland, Pouyat, Coalport, Ahrenfeldt, Royal Copenhagen, Imperial Potteries, Lenox and others of similar standing.

SILVERWARE DEPARTMENT.

Chafing dishes, casseroles, trays, coffee machines, percolators, crumb pans, pudding dishes, pearl-handled knives and forks, carving sets, etc.

We welcome the opportunity to serve you.

Vollmer, Jantzen Co.
Los Angeles' Finest China and Gift Store.
N. E. Cor. 7th and Hill Sts.

J. W. Robinson Company
BOSTON DRY GOODS STORE

S. Broadway 235-237-239 S. Hill Street 234-244

The Butterick Patterns and publications for November are ready. Fashion sheets free.

$9.50 to $15 Lace curtains $7.50

One of our Broadway windows shows what $7.50 will do in curtain buying.

Fifteen decidedly attractive patterns in hand-made Arabian and white lace curtains; some have 23-inch corners, some 5-inch insertions, some both insertions and borders. Were $9.50 to $15 and generously good values at those prices, too. Choice of the lot for $7.50 a pair. (Third Floor.)

Gossards — They Lace In Front

The front lacing feature relieves the abdomen of all pressure and permits the lungs their fullest development.

A correctly fitted Gossard Corset induces a correct standing position, makes a graceful, easy carriage, the natural carriage. The Gossard wearer has "poise" and a conscious power and freedom of movement that is a joy to the beholder.

Whatever the tendency of your figure may be the Gossard corset will mould it along the lines of utmost grace and sightliness. We cordially invite every woman in this vicinity to see this showing of Gossard models.

And we are particularly anxious to have you come while the makers' expert corsetiere, Mrs. Miller is here.

(Main Floor, Rear.)

Underpriced toilet articles

Toilet articles of well-known merit priced unmatchably low—

Bradley's almond meal soap, 20c a box 3 cakes.

Fifteen 10c cakes of castile soap for a dollar.

Four-pound bar of castile soap—regular $1 size—for fifty cents.

Bradley's Toilet Waters reduced as follows: "Stem Violet," $1.25 size 75c; "Stem Violet," 75c size 50c; "Fancita," "Tre Flora," "Zana" and "Genee," $1 size 50c; "Nila Rose," 50c size 35c.

New 50c ribbons 35c

We own several hundred bolts of 5½ and 6 inch plain and satin taffeta ribbons of the 50c grade at a price which permits selling at 35c a yard. Black, white and all wanted colorings.

(Left of Main Entrance.)

HOLLANDER & FUNKE
THE FAMILY SHOE STORE
428 SOUTH BROADWAY.

Men's Shoes Five Dollars

The sales register shows a steady increase in the sale of $5.00 shoes. Why? Quality—a better shoe for the money than you can find elsewhere. All sizes in French Calf, Vici Kid and Patent Colt.

We Give "S. & H." Green Trading Stamps

Sample Shoes

Ladies, $2.00; Men's, $2.50. Why pay more?
ORIGINAL SAMPLE SHOE SHOP
Fifth Floor Merchants' Trust Bldg.
207 S. Broadway.

"El Camino Real" OLIVE OIL
ANDERSON & CHANSLOR CO. DISTRIBUTORS

MERCHANDISE EXPOSITION

ALL DAY FRIDAY OCTOBER 22, 1909

As a special commemoration of our thirty-one years of serving you, we cordially invite all of our friends, old and new, and the public generally, to visit an Exposition of Merchandise, to be held all day Friday, October 22, 1909.

Only on such a special occasion is it possible for us to show the character of goods we are offering for sale every day, and the magnitude and beauty of our stock.

On this day, added to our general stock, delicate and costly merchandise gathered from all over the world will be brought out from their coverings to decorate the store for your coming, and add to the spirit of cordial welcome.

We believe that this Exposition will prove to be of interest and value to all and that you will thus become intimately acquainted with the fine stocks from which to make selection, and by one comprehensive survey will see how excellent the quality, how fair the prices.

We appreciate more than we can express the patronage we have received in these long years, and most deeply the fact that we are now selling to many persons who were among our very first patrons.

It will be a real pleasure to the Company to have all the old friends visit us on that occasion, whether they buy or not. It will give us great pleasure also to make many new friends. Our city having more than doubled its population in the past 6 years, we desire to especially extend to all those who have more recently come this opportunity to familiarize themselves with our methods and standards. We could ask of them nothing better than that they too should become friends as loyal as the old friends.

COULTER DRY GOODS CO.
219-229 SOUTH BROADWAY
224-228 SOUTH HILL STREET

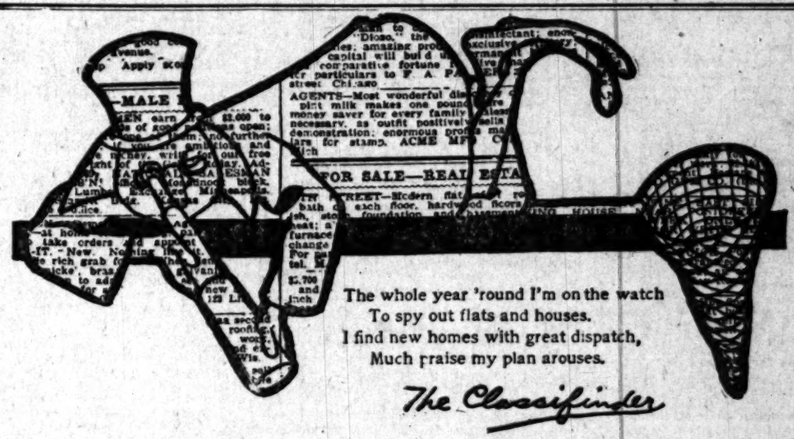

WHY tramp mile after mile, day after day hunting a home? And why, if you are a property owner, let your houses and flats lie idle and rentless while taxes and improvements eat into your principal?

TIMES WANT ADS

bring landlords and tenants together. They are the first resort of the intelligent renter, and contain notices of the most desirable dwellings that are for rent. By judiciously worded announcements in the Classified columns you can limit replies to the class of people whom you wish in your buildings, or, if you are a prospective tenant, to the locality and price that meets your requirements.

Use Them, Read Them
They Pay Both Ways

Young's OysterCocktail
One bottle 15c or two for 25c. The latest creation of
YOUNG'S MARKET COMPANY,
450 S. Broadway and Central and Gladys.
Main 8076. Home 10628.

LADIES' NEW FALL STYLES
Coming in Daily.
Original Sample Suit House.
336½ SO. BROADWAY, 3rd floor.

Home Decorators
Pease Bros.
640-646 SOUTH HILL ST.

EVENTS IN LOCAL SOCIETY.

COMPLIMENTARY to Secretary of the Interior R. A. Ballinger, Oscar Lawler entertained Sunday evening with a dinner party at his home, No. 646 New Hampshire avenue. Covers were laid for Dr. Walter Lindley, Judge Wellborn, Motley H. Flint, Henry O'Melveny, William Lacy, A. C. Brode, D. M. Carr, T. L. Duque and Norman C. Robinson of this city. At the conclusion of a honeymoon trip, Mr. and Mrs. Robinson will receive their friends at the Rangley Apartments.

Milo M. Potter. Mr. and Mrs. Lawler will leave Friday for their home in Washington.

—o—

Wedding Announcement.

Miss Ora B. Ruoff of Greenville, Ind., and Walter E. Smith of Providence, R. I., were recently married in the Church of the Angels, Garvanza. Rev. Harry Tompson officiated. The ceremony, which was marked by simplicity, was witnessed by a number of friends from this city. At the conclusion of a wedding trip, Mr. and Mrs. Smith will reside at No. 626 West Thirty-sixth street.

—o—

Another Wedding.

Mrs. Amy M. Dyer announces that the marriage of her youngest daughter, Miss Alma A., to Walter H. Hunt, was solemnized at Riverside recently.

—o—

Engagement Announcement.

Mr. and Mrs. Simon Lewis announce the engagement of their sister, Miss Rose Shapero, to Samuel Kleinman.

—o—

Year's Absence.

J. C. Kays and family, who recently returned from a year's tour in the East, are now residing at No. 1014 Beacon street.

—o—

Leaves for College.

Miss Lola Buler, daughter of Mr. and Mrs. Stephen Buler of No. 1330 South Los Angeles street, is en route to enter Notre Dame College, San José.

—o—

To Leave.

Frederic Bramwell of this city will leave soon for Arkansas, where he will spend several months for the benefit of his health. Mr. Bramwell is an uncle of Lady Cranston and the brother-in-law of Sir Edward Moss of England.

—o—

At Home.

Mrs. William Lacy of No. 3200 Wilshire boulevard has returned from a delightful Eastern trip. While away, Mrs. Lacy placed her daughter, Miss Josephine, in the Mt. Vernon Seminary, in Washington, where she will complete her education.

—o—

Trip Ends.

Dr. and Mrs. Isaac A. McCarthy of No. 1264 West Adams street have returned from a six months' tour through Europe.

—o—

Leaves for Home.

Mrs. Helen Chalmers Kingston, with her daughter, Miss Jeannette, of Buffalo, N. Y., who have been spending the summer with Mrs. Lucius L. Vogel of No. 2271 Cambridge street left Sunday for her home in the East.

—o—

Whist Club.

Miss Ada Grove of No. 218 West Eighteenth street entertained members of the Social Dozen Whist Club recently with a luncheon and whist party. Prizes were awarded to Mrs. L. Reynolds and Mrs. Rupard. Those present were Mrs. T. Ussher, Mrs. U. Lansingh, Mrs. Mars, Mrs. A. Stein, Mrs. Cole, Mrs. Ward, Mrs. Swanfeldt, Mrs. J. Purcell, Mrs. Durfee, Mrs. D. Castle, Mrs. W. McPherson and Mrs. F. Bourne. Mrs. Ussher of No. 512 East Thirty-second street will entertain the club next week, Thursday.

—o—

Home Again.

Dr. and Mrs. S. S. Salisbury of Hotel Ingraham have returned from a month's outing in the mountains. The trip was made in their touring car.

—o—

To Wed.

Miss Sarah Miller, niece of Mrs. Martha J. Dickenson of No. 679 West Thirty-fifth street will be married next Saturday to Jacob Siler, a lumber merchant of Raymond, Wash. The wedding service will be read by Dr. George Finlay Bovard, at Hotel Glenwood, Riverside. Immediately after the wedding the couple will go to the home of the bride's sister, Mrs. William Kingman, Riverside, for a brief visit, and then to Redlands, where they will be entertained by T. H. Bryan. From Redlands they will come to this city, where they will spend several weeks at Hotel Westminster, where they will receive their friends. They will leave for their home in Raymond, in November, stopping en route at San Francisco, Shasta Springs and Portland. Miss Miller has many friends in this city, who are interested in the approaching wedding. She is a graduate of the University of Southern California, and, for four years, was librarian for the college.

—o—

Married Sunday.

Miss Clare McComas, daughter of Judge and Mrs. C. C. McComas, was married Sunday at the country home of her parents at San Dimas, Cal., to

Married Sunday.

Mr. and Mrs. N. C. Robinson, the latter formerly Miss Clare McComas.

trip. Mrs. Perry's sister and cousin, the Misses Caroline Welisch and Adele Welisch of San Francisco accompanied them home, and will remain as their guests for several weeks.

—o—

Musical Club.

Mrs. Jackson Gregg of No. 148 South Occidental boulevard had as her guests yesterday afternoon, members of the Monday Musical Club.

—o—

Home from Trip.

The Misses Hayden of No. 164 West Thirty-eighth street returned home last Wednesday, after a month's absence, spent in Northern California and Washington. The Seattle exposition, San Francisco and other points of interest were visited.

LARGE CAST IS FILLED.

Favorites Will Appear in Leading Roles of Society Play for Benefit of Children's Hospital.

After a rest over Sunday, the army of participants in "Professor Napoleon" resumed rehearsals yesterday. Every part and character has now been filled, and the number in the cast is exactly 720. This production will be ready for its first performance at the Mason Opprahouse by November 1. Three performances will be given, under the auspices of the board of managers of the Children's Hospital.

If the best talent in the city counts, "Professor Napoleon" will be a success. Most of those who are taking leading characters are local favorites. Among those who will be seen in principal roles are: Harry Girard, Mrs. Wesley Roberts, Miss Mollie Adelia Brown, Miss Josephine Ihmsen, Mrs. Bertha Vaughn, Miss Louise Nixon Hill, Melville P. Frasier, Ellsworth Salyor, Miss Helen Wells, Miss Kate Ebbert, Mr. and Mrs. Harold Ostrom, Roland Paul, E. Dexter Rand, Miss Jeanette Garner, Miss Fannie Todd Carpenter, Miss Helen Dickinson and James R. Page.

Prominent society leaders and business men will appear in the thirty different groups and dances, and practically every public and private school in the city is represented by students.

The committee of women from the Children's Hospital has secured competent instructors to assist them in staging "Professor Napoleon," and they expect to make this a great social, artistic and financial success.

MOTHER IN SAD PLIGHT.

Deserted by Husband She Is Now Accused of Deserting Her Baby. Her Story.

Mrs. May Elden, a handsome woman, aged 22, dressed in excellent taste, was arrested last night by detectives, on a warrant sworn to by Mrs. A. D. Grove, matron at the Woman's Hospital, No. 1245 South Flower street. Child desertion is charged.

Mrs. Elden was arrested at No. 211½ East Fifth street, where she was living with friends.

She was deserted by her husband about a year ago and was thrown upon the generosity of her friends, according to her story told the officers. About seven months ago she became a mother at the Woman's Hospital and left the child there to be cared for.

"I had no money to pay for my baby's keep," she said. "I was hoping that somehow I would be able to pay soon, but the months went by, and I was always disappointed. I wanted to take my baby with me, but I had no money, and I could not—that is all there is to it."

We now have a big supply of that popular record — "My Wife's Gone to the Country." Price 60c.

It's Easy to Own a
VICTOR

Are you willing to pay a dollar a week, for a few weeks, in order to enjoy, right in your own home the whole world of music?

We make the easiest possible terms on Victors—pay nothing down and one dollar a week.

These weekly payments soon cease, but the enjoyment of your Victor continues indefinitely.

Victors are priced $10 to $200—a price for every pocketbook, a style for every taste. Come and select your machine today.

Fitzgerald Music Co.
523 BROADWAY

WETHERBY KAYSER Shoe Co.
215-217 So. BROADWAY

A Smart Fall Boot For Women $4

Style, quality and character in this graceful model. It is one of the best values, too, that we have been able to offer this season.

Patent Leather, Gun Metal Calf, Tan Russia Calf—these are the leathers. Note the short vamp, and smart wing tip.

THREE ACCIDENTS.

Redlands Men the Sufferers—Body of Live Oak Canyon Rancher Sent to Pasadena.

REDLANDS, Oct. 18.—Reports of a trio of accidents come from different parts of the city and suburbs. While out driving yesterday afternoon Will Hill suffered a broken leg from a kick by a horse he was driving. He was taken to the hospital, where the fracture was reduced. The horses were driven back to town by a young lady accompanying Hill.

E. R. Fisher, trouble man for the Home Telephone Company, was run into by the Southern Pacific motor train this afternoon, while riding his motorcycle near Motor Junction, west of town. As Mr. Fisher neared the railroad track he leaned over to adjust some part of his machine and when he raised his head he saw the train was almost upon him. He attempted to turn north and managed to escape the engine, but was caught by the first coach. He rebounded away from the train and so escaped serious injury, although he has a few bruises and the front wheel of his motorcycle smashed. The train stopped and brought him and his machine to Redlands.

The body of Frederick W. Hodges, the Live Oak Cañon rancher, who was run over by a wagon and instantly killed Saturday evening, was sent to Pasadena yesterday afternoon for interment.

SCHOOL OVERCROWDED.

Redlands High School has this year many more pupils than ever before at this time, the total registration to date being 415, while last season at this period it was only 396. A mid-year class will enter later, making a probable total of 450. The building is overcrowded.

The Tri-Counties Dental Society met Saturday evening in the office of Dr. J. E. Dean. Dentists were present from Ontario, Claremont, San Bernardino and Redlands. Dr. Freeman read a paper, as did also Dr. Packard and Dr. Dean. A general discussion followed. A dinner preceded the meeting.

Recent arrivals at La Casa Loma are: J. G. Crain, Mr. and Mrs. J. J. Alexander, San Francisco; Mortimer Denzinger, Dr. and Mrs. R. M. Vermyle, Frank Howard, New York; A. J. Bensdorf, Chicago; Miss Nellie Cann, Colorado Springs; Col. C. R. Greenleaf, U.S.A. (retired,) Mrs. Greenleaf, Berkeley.

George Cortner has presented to the University of Redlands a valuable collection of 200 or more geological specimens, which belonged to his brother.

Upon invitation of Special Agent Miss Clara True, Rev. C. F. Blaisdell yesterday went over to the Marengo reservation near Banning and addressed the Indians. About seventy-five were present and one of the Indian policemen acted as interpreter. This was the first of a series of talks which Miss True is arranging for the Indians. They will be given by prominent business and professional men of this city.

DOCTOR IS IN JAIL.

Physician Is Accused of Selling Morphine to "Dope" Fiends—Once Severely Lectured.

Charged with illegally selling morphine, Dr. G. W. Finch, an old physician, was arrested last night and locked in the City Jail, in default of $100 cash bail. The doctor was arrested in his office, over the Watters's drug store, No. 286 East Fifth street.

About a month ago Patrolman Brown, while on a vacation, went to work for the State Board of Pharmacy. He says that he learned, while in the employ of the board, that Dr. Finch was supplying morphine prescriptions to "dope fiends," the fixed charge being 25 cents a prescription.

The old physician was given a severe lecture and quit making out prescriptions, but the police say that his reform simply took the turn of selling the drug outright. Last evening he is said to have sold a large package of morphine to a plain-clothes man, and his arrest followed soon afterward.

A Skin of Beauty is a Joy Forever

DR. T. FELIX GOURAUD'S ORIENTAL CREAM OR MAGICAL BEAUTIFIER

Removes Tan, Pimples, Freckles, Moth Patches, Rash, and Skin Diseases, and every blemish on beauty, and defies detection. It has stood the test of 50 years, and is so harmless we taste it to be sure it is properly made. Accept no counterfeit of similar name. Dr. L. A. Sayre said to a lady of the haut-ton (a patient): "As you ladies will use them, I recommend 'Gouraud's Cream' as the least harmful of all the skin preparations." For sale by all druggists and Fancy Goods Dealers in the United States, Canada and Europe.

FERD. T. HOPKINS, Prop., 37 Great Jones Street, New York.

PRESENT THIS
50c COUPON
AT
Any of Our 100 Stores

And Get Free Any 50c Article in our China and Crockery Dept. Free With $1.00 Purchase Tea or Coffee—or any 25c Article Free with 60c Purchase Tea or Coffee, Your Own Selection.

Free! Free! Free!

This Coupon Must Be Presented at Time of Purchase

L.A.T. 10/18/09

Great American Importing Tea Co.

LOS ANGELES STORES

402 W. 7th St. 5711 Pasadena Ave.
210 W. 2d St. 1952 E. First St., Boyle Heights

Also at Our Stores in Long Beach, Pasadena, Santa Monica, Anaheim, Pomona, Redlands, Riverside, Santa Barbara, Santa Ana, San Bernardino, San Luis Obispo, Ventura, San Diego or Any of Our 100 Stores

CAMPAIGN ON.

(Continued From First Page.)

by the committeemen of Precincts 9, 10, 11 and 12, First Ward. Will Willis was temporary chairman and Daniel Call was chosen to preside. There were numerous speeches by candidates and others, and several musical selections.

Charles J. Letts, candidate for Councilman, made a short address, discussing the needs of the First Ward and outlining the policies he would pursue if elected. Frank Dominguez spoke in favor of the candidacy of George A. Smith for Mayor, and among the other candidates to speak were W. E. McKee, Henry Lyon, Barney Healy, W. H. O'Connell and H. H. Yonkin for the Council; E. E. Bostwick for Auditor, and Robert F. Hayhurst for Assessor. Fred Spring, A. J. Norton and Dudley Robinson, secretary of the Republican City Central Committee, also spoke.

Mr. Robinson urged the voters to stand by the entire Republican ticket if they wish to win, declaring that the canard of the opposition, to the effect that the City Central Committee proposes to knife some candidates, is the cry of a defeated foe, striving by this means to disrupt the Republican party to its own advantage.

Your Liver

Better stir up your liver a little! Not too much, just a little, just enough to start the bile nicely. One of Ayer's Pills at bedtime is all you need. These pills act directly on the liver. Made for the treatment of constipation, biliousness, dyspepsia, sick-headache. Sold for over 60 years.

Ask your doctor if he knows a better pill for a sluggish liver. Then follow his advice. Do as he says.

J. C. Ayer Co. Lowell, Mass.

New Tailored Suits for Fall

FASHION fads may come and go, but the smart Tailored Suit will remain an acknowledged necessity in the wardrobe of every woman. Could women know the careful study, the mastery of detail, the skillful tailoring incorporated in our high-class suits, they would hardly wonder at the faultless perfection attained. However, they judge by results and are satisfied. Prices to suit everyone, from $19.50 up.

The New York CLOAK & SUIT HOUSE
The Style Shop of Los Angeles

Inexpensive Capes

OF fine soft broadcloth, in scores of alluring new shades; many charming military effects; made unusually wide and long, which gives the coveted graceful, artistic effect; either simple or elaborately braided and satin trimmed. Priced $9.50 and up.

Autumn Coats

For Walking or Motoring, Traveling by Land or Sea, Theater or Reception, School or Business, Rain or Shine.

AND a few others received "too late to classify." Many happily combine the necessary qualifications for several different purposes. Whatever your coat need may be, it can best be met here, for we have unquestionably the largest Coat Department in the State of California. Complete price range from $9.75 up.

The Style Shop of Los Angeles — The New York — The Style Shop of Los Angeles

After a Hard Day's Work

—either mental or physical—when you feel depressed, "logy" or a trifle "peevish," a cool, sparkling draught of EAST SIDE BEER will restore you to normal equilibrium like magic.

It contains just the right proportions of nature's own strength builders — golden grain, malt and hops—blended and brewed under ideal conditions.

Our hygienic methods represent the highest achievement in modern, scientific brewing. Our spacious plant is open daily for the inspection and entertainment of visitors. Come and go through one of America's finest breweries. It will be an educational and intensely interesting visit. Competent guides will explain everything.

EAST SIDE BEER

Most dealers have East Side. But if your dealer should not be able to supply it from your dealer, phone us—Home 10857, Main 820—and we will see that you are promptly supplied. Two dozen large bottles, $3.75; dozen small bottles, $2.50. Refunds—case, 50c; doz. large bottles, 40c; doz. small bottles, 30c.

LOS ANGELES BREWING COMPANY

Copyright 1909—Washburn-Crosby Co., Minneapolis, Minn.

CHRONIC CONSTIPATION

Nervousness, Indigestion, Rheumatism and all diseases due to poor circulation are permanently cured by using the guaranteed drugless cure. A treatment so simple, yet so effective is worthy of trial. Call or write for free booklet. ELECTRO-SURGICAL APPLIANCE CO. Rooms 406-407 I. W. Hellman Bldg., Los Angeles, Cal.

If you don't buy your suit at "Kahns" you don't buy your suit "RIGHT"
457 So. Broadway

Distinctive Tailoring.
Suits and Overcoats $25 to $50
EISNER & CO., TAILORS
Angelus Hotel Bldg.

Choice Me
Lowest prices. Pay cash or money at
THE NEWMARK

Japanese Rest
THE YAMATO

UNDESIRABLE.

TAKE A HAND IN THE GAME.

Federal Authorities Draw a Pair to Fill.

Alleged Anarchist Leaders May Be Deported.

Local Charges Against Two Are Dismissed.

Acting under orders from the Department of Commerce and Labor at Washington, the immigration officers yesterday, took charge of L. G. De Lara and Miguel Lozano, who were arrested on the 10th inst. on charges of inciting riot at the plaza.

Telegraphic instructions arrived yesterday morning, a short time before the men were taken to the Police Court for arraignment. They were promptly turned over to the Federal authorities and locked up in the County Jail. The charges against them in police court were dismissed.

De Lara is a Mexican, Lozano a Cuban. For several years De Lara has posed as a Mexican patriot, whose sole purpose on earth was to save the Mexican republic from various dire calamities, which he predicted would soon befall. Quite a number of the ignorant class of Mexicans in Los Angeles rallied to his standard.

Little attention was paid to his anarchistic teachings until the 10th inst. At that time he is alleged to have made statements which could not be overlooked by the government. The day before the arrival of President Taft a number of Mexicans gathered at the plaza and were harangued by various anarchist orators.

WOULD "PURGE" PRESIDENT.

It is alleged that De Lara and Lozano were the leaders, that they urged the Mexicans to prepare to act as the hand of fate and purge the country of the President. Other vindictive assaults were made upon the President and his policies before the police got wind of the affair and dispersed the anarchists. The leaders were arrested and followed to the station by a gang of their partisans, who shouted and yelled.

De Lara and Lozano were charged with having incited riot, Quieno Lozano with resisting an officer, Manuel Romero and Bertolome Bertone with disturbing the peace. Romero was fined $9 or ten days by Justice Rose, yesterday, and Bertone forfeited $50 bail for failing to appear at the time of trial. In view of the seriousness of the addresses and the fact that the outbreak occurred on the eve of the visit of the President, the police decided that the authorities at Washington ought to handle the case.

De Lara and Lozano will be given a hearing before the Immigration Inspector next week, after all the evidences in the case has been compiled. The details of this hearing will be sent to Washington and it will be decided there whether or not De Lara and Lozano are undesirable citizens. If the ruling goes against them, De Lara will be sent to Mexico and Lozano to Cuba.

IN TROUBLE BEFORE.

De Lara first got into trouble with the United States authorities in the fall of 1907, at the time of the arrest in this city of Ricardo Flores Magon, Antonio Villareal and Librado Rivera, the Mexican liberal leaders serving a term in the Arizona territorial prison at Yuma, for violation of the United States neutrality laws.

Shortly after the arrest of the three leaders, De Lara was arrested by United States Marshal Youngworth on the charge of stealing eight cords of wood several years previously at Tamaulipas, Mex., while practicing law in that place. His attorneys proved that the charge was farcical, and after being held a prisoner in the Los Angeles County Jail for three months he was released.

At the time of his imprisonment two years ago De Lara's friends and sympathizers asserted that his arrest and detention by the Federal authorities was part of a systematic persecution of Mexican liberals and their sympathizers, who had taken refuge in the United States.

De Lara comes of a famous Mexican family. His great-grandfather fought under Hidalgo for the original independence of Mexico, and was sent to Washington as an official envoy.

SUPERVISORS FROWN.

Down Proposal to Give Highway Commission's Engineer Two-Year Contract.

A recommendation by the County Highway Commission, that its engineer, A. E. Loder, be given a two-year contract at $4000 per annum, was turned upon by the Supervisors yesterday.

"I am not in favor of any such contract," said Eldridge, with considerable emphasis. "I move that the commendation be returned to the commission without our approval." The motion was carried.

Another Supervisor said that, while he had no reason to doubt Loder's ability, he did not believe in binding the county by a long contract. "I have a skilled workman, I do expect to discharge him, as long as he gives satisfaction," said he, "but if any difficulty arises, I want the privilege of letting him go. I believe in treating the county's business with as much care as that of a private concern."

The following recommendations of the Highway Commission were approved: Promotion of E. A. Marsh, rodman to instrument man, at $90 per day; M. J. Ordoquin, from subinspector to inspector, at $4 a day; C. Hoose and M. House, inspectors, at $3 per day, and L. D. Rich, as subinspector, at $2.50 a day.

The Hall was the only bidder for 100,000 of the county's rock quarry for furnishing the county with a minimum of 800,000 tons, during a minimum of 800,000 tons, during the construction of the good roads. The contract is to run for ten years.

Bids were offered for the construction of a rock-crushing plant at Hondo. That of the Young Construction Company of this city was $25,000; Shaw-Buckley Company, San Francisco, $25,500; George A. Rogers, $27,000, and Charles C. Moore & Co., this city, $30,999. All bids were referred to the County Highway Commission.

UNDELIVERED TELEGRAMS.

There are undelivered messages at the Western Union office for Dr. E. L. Goldberg, James H. Dodds, Dr. Huston Browning, Mrs. William Garr, Francisco Suruco, Mrs. L. K. Waterbury, Jane Reeves, Charles Hutchinson, Roy Lelande, Douglas Suycoffer, George and Mrs. L. B. Patrick.

Things New and Old

Among the decorations, as in June, is a basis of leaves, each being red light. The tulips of pale green trees. Each of Yorkers! Here fruit and flowers to devour and berries will cost as the artificial.

An ingenious lamp is a small which passes a nary china cup tonsed oil, the placed in this, to it. While the prevent the dire being visible to pleasant, dim light room.

Black Is Chic.

"A touch of black whole costume clever New Yorker Parisian dash and costumes have made It is a fact that black note often and brings about least a smartness let distinctive and has been the past twelvemonth reached America an exchange. Simple black frocks, black lined and trimmed tons on our linen on our colored frocks knows what not inevitable black Black, and black "magpie" effects high favor throughout ready the millinery that the big black

...itsforFall

...art Tailored Suits will ... wardrobe of every well-... study, the masterly design... ...igh-class suits, they ... d. However, they judge ... from $19.50 up.

UNDESIRABLE.

TAKE A HAND IN THE GAME.

Federal Authorities Draw a Pair to Fill.

Alleged Anarchist Leaders May Be Deported.

Local Charges Against Two Are Dismissed.

Acting under orders from the Department of Commerce and Labor at Washington, the immigration officers yesterday took charge of L. G. De Lara and Miguel Lozano, who were arrested on the 10th inst. on charges of inciting riot at the plaza.

Peremptory instructions arrived yesterday morning, a short time before the men were taken to the Police Court for examination. They were promptly turned over to the Federal authorities and locked up in the County Jail. The charges against them in police court were dismissed.

De Lara is a Mexican, Lozano a Cuban. For several years De Lara has been held as a Mexican patriot, whose sole mission on earth was to save the Mexican people from various dire calamities which he predicted would befall. Quite a number of the younger class of Mexicans in Los Angeles rallied to his standard.

Little attention was paid to his revolutionary teachings until the 10th inst., at that time he is alleged to have made statements which could not be overlooked by the government. The meeting, on the arrival of President Diaz, a number of Mexicans gathered at the plaza and were harangued by the anarchist orators.

HELD "PURGE" PRESIDENT.

It is alleged that De Lara and Lozano were the leaders, that they urged the Mexicans to prepare to act as the friends of fate and purge the country of its President. Other vindictive assaults were made upon the President and his policies before the police got control of the affair and dispersed the crowd. The leaders were arrested and refused to the station by a gang of partisans, who shouted and hooted.

De Lara and Lozano were charged with inciting to riot, Quieno Lizalde, resisting an officer, Manuel Romero and Bertolome Bertone with disturbing the peace. Romero was fined $10 or ten days by Justice Rose, and Bertone forfeited $50 bail failing to appear at the time set. In view of the seriousness of the offenses and the fact that the affair occurred on the eve of the visit of the President, the police department authorities at Washington decided to handle the case.

De Lara and Lozano will be given a hearing before the Immigration Inspectors next week, after all the evidence in the case has been compiled. The result of this hearing will be forwarded to Washington and it will be determined whether or not De Lara and Lozano are undesirable citizens.

If they are found to be they will be deported. They were promptly turned over to the Federal authorities and locked up in the County Jail. The charges against them in police court were dismissed.

TROUBLE BEFORE.

De Lara first got into trouble with the United States authorities in the city of Los Angeles, at the time of the arrest of Ricardo Flores Magon, Librado Rivera, Villareal and Librado Rivera, the Mexican liberal leaders who are serving a term in the Arizona territorial prison at Yuma, for violation of the United States neutrality laws.

Shortly after the arrest of the three men De Lara was arrested by Deputy United States Marshal Youngworth on a charge of stealing eight cords of wood several years previously at Mesa, Ariz., while practicing law there. His attorneys proved that the charge was farcical, and after having held a prisoner in the Los Angeles County Jail for three months he was released.

At the time of his imprisonment De Lara's friends and supporters asserted that his arrest was inspired by the Federal authorities as part of a systematic persecution of Mexican liberals and their sympathizers, who had taken refuge in the United States.

De Lara comes of a famous Mexican family. His great-grandfather was Miguel Hidalgo for the original liberator of Mexico, and was sent to Spain as an official envoy.

SUPERVISORS FROWN.

Proposal to Give Highway Engineer Two-Year Contract.

Recommendation by the County Road Commission, that its engineer, A. E. Loder, be given a two-year contract at $6000 per annum, was turned down by the Supervisors yesterday.

Those in favor of any such contract, Supervisor Eldridge, with considerable emphasis, "I move that the communication be returned to the commission without our approval." The motion was carried.

Supervisor said that, while he had no reason to doubt Loder's ability, he did not believe in binding the county by a long contract. If he had a skilled workman, I do not want to discharge him, as long as he was to my satisfaction," said he, "but should any serious difficulty arise, I want the power of letting him go. I believe that is the county's business with Loder as that of a private concern.

The following recommendations of the Road Commission were approved: Promotion of E. A. Marsh from position to instrument man, at $100 per month; O. Ordoquin, from subinspector, at $4 a day; C. Hall and M. House, inspectors, at $4 a day; L. D. Rich, as subinspector, at $4 a day.

Rich was the only bidder for the county's rock quarry at Topanga. He bid 53½ cents a ton for furnishing the county with a minimum of 40,000 tons and 46½ cents a ton for all in excess of 80,000 tons, during the term of the good roads. The contract is for ten years.

Bids were offered for the construction of a rock-crushing plant at the foot of the Young Construction Company of this city was $25,... Buckley Company, San Diego; George A. Rogers, Los Angeles, and Charles C. Moore & Co. of the city, $16,... All bids were referred to the County Highway Commission.

DELIVERED TELEGRAMS.

The undelivered messages at the Western Union office for Dr. E. L. Conger, James H. Dodds, Mrs. Huston Browning, William Garr, Francisco ..., E. K. Waterbury, Jane ..., Charles Hutchinson, Mrs. Roy Lelande, Douglas Sayeoffer, George ... and Mrs. L. B. Patrick.

FACTS, FEATURES AND FANCIES FOR WOMEN

BY MISS SYDNEY FORD.

Cloudy mornings naturally make us think of the rainy season, which is liable to begin at any time now—especially if you haven't an umbrella and your rainy-day togs in shape. A perverse fate often seems to rule in regard to those things, and a downpour is sure to come the day after you have lost your umbrella or mislaid, past all hope of finding in time to catch the car, your rubbers—or overshoes—or gums. The name you give these useful articles depends entirely upon the part of country you hail from.

If England, then you speak of your "gums," if you are a Yankee, you say your "rubbers," and if you first wore them in the cold and bluster of the Northwest, then you speak of your overshoes—and if you hail from Texas, you never mention them at all—because you do not wear them. I spent a couple of months down there during a recent winter, and I simply could not get accustomed to seeing the southern women plodding about through the mud—and such mud—their shoes entirely unprotected by rubbers.

* * *

The Crop of Umbrellas.

Yesterday I looked over the crop of 1910 umbrellas, and I found that they have grown about two inches in length since last year. To offset this, the folding umbrella is a common affair. Its handle folds over completely—and there is where the extra growth comes in—making it just the right length to fit nicely into a suit case.

There are several novelties in the way of umbrellas, too. There is, for instance, the "Billie Burke"—with a long, birch handle, ending in a big knob—quite as large around as a door knob, and space enough on it for your monogram, your street and number, and even a little sentiment from the giver if desired.

Some of the ultra swell umbrellas have handles of cocabola or snakewood, a curious mottled wood from India, and as hard as ivory. The straight, mission or directoire handles are running the knob and bull effects a close race for popularity, and for elderly ladies the gun-metal ring handles are quite the thing. They are handy to carry, for the rings are large enough for the fingers to easily slip through. For men, the horn handles are the proper thing.

So much for the handles of our rain protectors. As for the frames, they have an addition of another rib. If the umbrella you carry this winter has but seven ribs, it is hopelessly out of date, for the 1910 article has eight ribs, which gives it a flatter affect.

The newest thing in coverings is the bordered umbrella, which shows a strip perhaps two inches wide, in tiny checks—so small, some of them, that they look like mere dots—repeating the color of the umbrella checked off with white. Then some of them have satin-polka spots the size of a dime and the precise shade of the ground-work. The "Billie Burke" umbrella I noticed was a dark, rich, wine-colored silk, with satin polka dots all over it. You may get a good gloria, in late cut and frame for $2.50—and you may pay as much as you please for silk models, but if you are prone to lose your umbrella, you won't shed so many tears over its loss if you content yourself with a moderately-priced one.

* * *

Some Smart Suits.

"Just from Paquin—unpacked this morning," observed a salesman, sotto voce, in my ear as I mingles with the throng of admiring women whose eyes were glued on three alluring street gowns displayed in his shop.

One is of black velvet with a gorgeous golden girdle, which confines the Russian coat effect of the wrap. The other two are of diagonal wool goods. One coat shows the pleated insets at the sides, and the other, which is exceptionally good, is a perfectly plain and absolutely faultless fitting little short coat—it does not come below the hips. (Didn't I tell you the other day that madame said on her return from Paris that coats were to be shorter?) This dear, little coat had moire-faced curving revers which laid back from the throat and bust sufficiently to expose the front of the waist and show the fetching jabot to advantage. It fastened snugly with three buttons down the front—and I noticed a cunning, Frenchy trick in that the last button, instead of being precisely the same distance from its neighbor as was the first, stood quite independently a couple of inches lower than the established scale. It looked right pert and independent.

It's rather pleasing to see something fresh from Paris without the cuirass effect with its plain, unbroken front, like the shield from which it takes its name. Those frocks always make me think of Joan of Arc, or Brunnhilde, or some of the knights of the Middle Ages in their armor. It requires a heroic woman to wear one—because she must have supreme confidence in the perfection of her figure to don such a severely plain bodice as the cuirass—or jersey, as some call it.

* * *

Things New and Novel.

Among the electric ideas for table decorations, says the New York Tribune, is a basket of strawberries and leaves, each berry containing a soft, red light. There are also baskets of tulips of pale pink, and little orange trees. Each costs $12.50. Poor New Yorkers! Here we have the genuine fruit and flowers to decorate with or to devour and our basket of strawberries will cost about as many cents as the artificial one does dollars there.

An ingenius invention for a night lamp is a small wooden float, through which passes a tiny wick. An ordinary china cup is half-filled with cottonseed oil, the little floating wick placed in this, and a match touched to it. While the sides of the teacup prevent the direct light of the flame being visible to the person in bed, a pleasant, dim light is cast over the room.

* * *

Black Is Chic.

"A touch of black often makes the whole costume kin," paraphrases a clever New York dressmaker, the Parisian dash and cachet of whose costumes have made her famous.

It is a fact that the well-placed black note often blends warring colors and brings about a harmony, or at least a smartness, which makes a toilet distinctive and interesting. Black has been the fad in Paris for the past twelvemonth, and the black craze reached America last spring, observes an exchange. Since then we have had black frocks, black hats, evening wraps lined and trimmed with black, jet buttons on our linen coats, black neckties on our colored frocks, and goodness knows what not besides, adding this inevitable black touch.

Black, and black and white—or "magpie" effects—bid fair to remain in high favor throughout the winter. Already the milliners are assuring us that the big black and white hats are the smartest of the smart. The all-black hat tones down a colored frock and is, besides, almost invariably becoming. Black hats may be worn with everything and are always a wise choice for the woman who may not invest in many chapeaux. Another good investment is in a handsome black ostrich feather. It may be used again and again and is always smart and luxuriant looking.

Designers have introduced the black touch extensively in full costumes. Cherult is using black chiffon tunics over colored frocks of serge and other wool fabrics, and her lead has been followed by American dressmakers. Black moire silk is used a good deal to face coat revers and lapels and navy blue topcoats with black facings and jet buttons are very chic. Jet is so becoming to younger woman with fair skins and hair that they have borrowed these ornaments once deemed suitable only for dignity and years. Jet dog collars and black velvet ribbon bows at the throat are very much in vogue as well as the black tulle bow.

* * *

Collars and Correct Clothes.

The embroidered linen collar is much seen with the tailored waist. With this is worn a tiny cravat or a simple linen jabot.

Street gloves for autumn are of chamois, in white and natural color, pique-sewn, and fastened with one or two pearl buttons.

It seems as though the latest fad in hairdressing, the use of filets and jeweled hair bands, has come to stay for awhile at least.

Dainty lace embroideries and handwork are much used in lingerie. Ribbons runs through hand-made eyelets, giving the last touch of beauty.

The most satisfactory stocks just now are made of embroidered linen, and the strong, beautiful Irish lace, which is so very fashionable.

The low sash is a feature of frocks for children, just as for grown-ups, but is even more stylish on the childish, unformed figure.

Since almost all skirts are trimmed in one way or another the sash drapery will be much employed to bring last season's skirts up to date.

Fur is to be used extensively as a trimming on tailored coats. The fur will be formed not only at the throat and wrists, but as a finish at the bottom of the garment.

The shawl-like drapery of lace or shimmering fabric which extends from the shoulders far below the waist line is a decidedly effective finish to the smart evening gown.

Some of the new sweater coats have large outside pockets placed over the hips. These pockets are provided with flaps which fasten tight with snap hooks or buttons and buttonholes.

For evening wear, dyed laces are to be used freely over white silk or metallic foundations and black and white all-overs, jetted or spangled are making up some of the smartest evening gowns.

The skirt of the usual fall suit is of walking length without much fullness, and it is trimmed with perpendicular folds and jet buttons, but the latter feature is solely with the taste of the wearer.

Veiling of gold or silver tissues with transparencies is one of the prevalent fancies. In line with it is the interweaving of gold or silver thread in rich moires of otherwise solid color with the effect of a shimmering background.

WOMEN'S CLUBS.

Without the aid of stage setting or costume, or even footlights or spotlight to lend "atmosphere," and, most wonderful of all, without the least reference to manuscript of any kind, Marshall Darrach gave the whole of Shakespeare's "Hamlet" yesterday forenoon in a recital at the Woman's Club House.

Mr. Darrach represented each of the several characters in the play, impersonating them as they appear, by changes of voice, facial expression, attitude, gait, gesture and emotion. His appearance yesterday was the first of two recitals. He will give "The Merchant of Venice" at the Woman's Club House Thursday at 11 a.m., and will later appear at St. Vincent's College.

Mr. Darrach's method of presenting Shakespeare plays is to give a few explanatory sentences before each scene, which makes clear the entire plot. He also calls attention to the points which individualize the characters and the drama. He is making a tour of the West, and has appeared before all the prominent women's clubs and Shakespearean clubs of the northern cities. Prominent clubwomen are acting as patronesses of his recitals. While in Los Angeles Mr. Darrach is the guest of the California and Jonathan clubs.

—o—

Wagner Operas.

Like unto enchanting fairy tales were the stories of Wagner operas told by Bruce Gordon Kingsley yesterday afternoon at Ebell Clubhouse.

One should have a guide book, declared Mr. Kingsley, to follow the genius of Wagner, but it is much better to have a guide to point out the beauty of expression in the story and the music to which it is attuned, as Mr. Kingsley did yesterday. No knowledge of the technicalities of music was necessary to follow the beauty and sublimity of Wagnerian music as it was interpreted. The constituent points of the story and excerpts from the operas of the master were given. The story of Rienzi, and the grand overture of the opera was first heard. But in this Mr. Kingsley stated that the working up to a climax, which is unique with Wagnerian music, does not show. The story of "The Flying Dutchman," with "The Spinning Chorus" as an excerpt, was next; then the immortal Tannhauser, which deals with the story of good triumphant over evil, was told, with the "Triumphal March" of the opera as an excerpt. All of this work of Wagner, Mr. Kingsley said, was still elementary, as distinguishing the work of the master, "Lohengrin," the opera of love, with Elsa's dream played as as excerpt, was next given.

The story of "Tristam and Isolde," Mr. Kingsley declared, contains all the great factors of a great drama, and pronounced it the first great opera of Wagner. "The Song of Death" in this opera, which Isolde sings, works up and up, until the tremendous climax peculiar to Wagnerian music is attained. Richard Wagner was the first great composer to build up from nothing almost, to such a magnificent climax. "Die Meistersinger," the only comic opera Wagner ever wrote, is a pretty story of a conflict between the real art of a romantic young knight and one of the old Meistersingers, who clung to the letter and rule of the science of music, the march from "Die Meistersinger" was given as an excerpt. "Der Ring des Nibelunger," which is the fantastic story of the ring forged by a gnome from magic gold, stolen from the realm of the Rhine maidens, was beautifully told, simply told, and an excerpt, which described the ride of one of the warrior maidens, was played.

The last great work of Wagner, "Parsifal," Mr. Kingsley described as picturing the future growth of human nature toward perfection; it shows the deep philosophy and climax of Wagner's life. After the lecture, stereopticon views of scenes from the different operas were shown, and Mr. Kingsley announced that a series of five concerts will be given at the Auditorium, beginning Friday, November 12, at popular prices. The work of the great composers will be explained, from a musical, dramatic, vocal and traditional standpoint. Mr. Kingsley declared that Los Angeles is destined to become the great musical center of this country.

Hundred-Year Meeting.

Prof. Edward B. Warman, accompanied by Mrs. Warman, has just returned from a year's lecture tour through the Middle West, and will resume charge of the Hundred Year Club this morning at 10 o'clock at the Woman's Club House. This will be an open meeting, to which the public is cordially invited.

"WE ARE IT."

ALWAYS WANT RETURN TICKET.

ARTHUR LETTS TALKS OF TRIP TO EUROPE.

Says Germany Leads in Systematizing Methods Under Protective Tariff—Declares England Must Come to It to Retain Her Greatness. Department Heads Give Banquet.

"I feel proud to get back to Los Angeles," said Arthur Letts, proprietor of the Broadway Department Store, yesterday, having just returned from a three months' tour of Europe.

"If anybody wishes to learn what we have in Los Angeles let him go on a vacation. The farther you go away from home, the more you see what we have in Los Angeles, and if you go to Europe for merchandising ideas, you always want a return ticket.

"I regard Germany as the best organized and best systematized country on earth, and we've got to look out for the Germans. Of course, there are some things we don't like, such as their censuring of the private telegrams you may wish to send, but that is their way; but some of the good things I found in Germany I want to bring to Los Angeles. They have a protective tariff in Germany, and as to protection—well, I don't see how a man can be a Democrat and live in America.

"England has been a great nation, and she is likely to continue to be great, but she will only do it under a protective tariff; she can't exist much longer under free trade."

Mr. Letts was adversely impressed with the deliberation with which everything is done in Europe. He spoke particularly of the slowness in the merchandising establishments in Paris.

"They are very slow in Paris, so very slow that I am sure they could not do business for me. I found Italy waking up, but there is a lot of American money helping to do it, and I was surprised at the advance that even Switzerland is making.

"I found Los Angeles known everywhere, and many of the people were not ready to believe me when I told them that we could ride for two days and nights in California. And when I told them that I had to travel as far from New York to Los Angeles as it is from Liverpool to New York, many of them were amazed at the vastness of the United States."

The heads of departments in the store, the assistants and floor managers, entertained their chief at a handsomely-appointed banquet at Levy's last night. The decorations were elaborate and beautiful, the banquet-room being festooned with asparagus fern, and elaborately decorated with the Stars and Stripes and flags of all nations. At an opportune moment, Mr. Letts was surprised by the unveiling of an illuminated twelve-story department store, which had been hidden near the head of the table. It represented the ideal of the department heads for the future Broadway Department Store.

In the Federal Court at Ardmore, Okla., yesterday, twenty days' additional time was allowed Gov. Haskell and the other defendants in the Muskogee town-lot fraud cases, in which to file exceptions of the ruling of the court last week, when Judge Marshall over-ruled the motions to quash. Demurrers to the indictments will be argued on October 28.

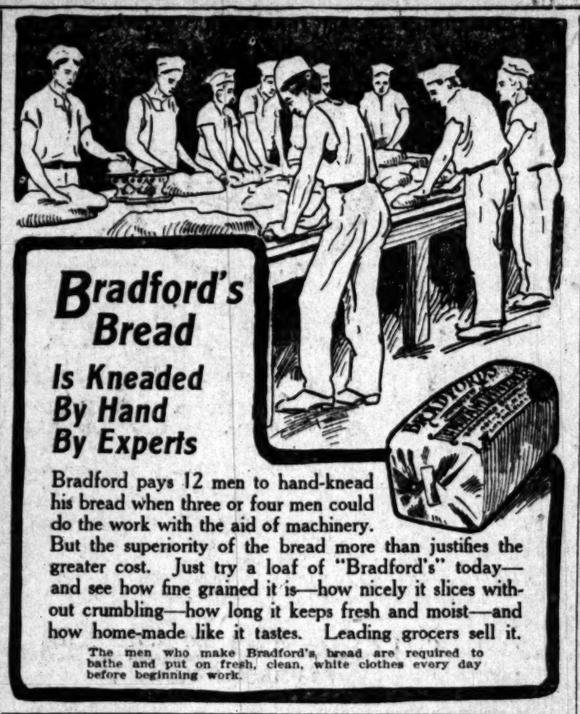

Bradford's Bread Is Kneaded By Hand By Experts

Bradford pays 12 men to hand-knead his bread when three or four men could do the work with the aid of machinery. But the superiority of the bread more than justifies the greater cost. Just try a loaf of "Bradford's" today—and see how fine grained it is—how nicely it slices without crumbling—how long it keeps fresh and moist—and how home-made like it tastes. Leading grocers sell it.

The men who make Bradford's bread are required to bathe and put on fresh, clean, white clothes every day before beginning work.

S.S.S. BEST TREATMENT FOR CATARRH

There is no way to cure Catarrh except to purify the blood, and thus do away with the cause. The symptoms may be benefited by the use of washes, inhalations, sprays, medicated tobaccos, etc., and through the use of such treatment catarrh sufferers receive temporary relief and comfort. External and local measures however cannot have any effect on the blood, and therefore their use alone is of no real curative value. Catarrh is a deep-seated blood disease, and comes as the result of catarrhal matter and other impurities in the circulation. These morbid matters in the blood cause an inflammatory and irritated condition of the mucous membrane or tissue lining of the cavities of the body, producing an unhealthy secretion, ringing noises in the ears, stuffy feeling in the head and nose, headaches, hoarseness, bronchial affections, watery eyes, etc. S. S. S. is the best treatment for Catarrh because it is the greatest of all blood purifiers. This medicine removes every particle of the catarrhal impurity from the circulation, making this vital fluid pure, fresh and healthy. Then the inflamed membranes begin to heal, because they are nourished with pure, health-giving blood, every symptom disappears, and soon S. S. S. produces a perfect cure. S. S. S. does not contain any habit-forming drugs, which really never can cure Catarrh, but often ruin the health. Book on Catarrh and any medical advice free. THE SWIFT SPECIFIC CO., ATLANTA, GA.

Health and Strength for Men

My Vitaliz Dry Cell Electric Belt restores strength in a natural way—by pumping real life and vitality into the body just where it is needed—all night long it sends a steady glow of high-grade current direct to the weakened organs, restoring life and strength, giving to the organs of the body that force and power that they need. This belt is the finest, best and most powerful electric belt made. Requires no charging in vinegar or acids—because it contains the smallest, longest-lived and most powerful dry cell ever discovered. The current of this belt quickly restores strength and puts life into the weakened organs—it cures rheumatism, backache, lumbago, kidney, liver, bladder trouble, stomach and all nervous troubles—all complaints arising from weakness of any kind.

SPECIAL OFFER for $5.00. We offer our latest improved powerful 6-cell dry battery electric belt with rheostat power regulator, best electric sack suspensory, elegant satin-finished case—at this low price—from manufacturer to wearer. Your money's worth and more, and the best, finest belt made. G. F. Brantverne, manufacturer. The lowest prices and best goods first—no pretended reductions, but the best always for lowest price. We also offer the DR. ROGER REDFERN $10.00 FRENCH Belt for $4.00 complete with all attachments. Come and see our big offer in Vitaliz high-grade dry cell electric belts. Consultation free. Send name for big free book in plain sealed package. G. F. BRANTVERNE, 1102 Maple Ave.

CANCER

1 WILL GIVE $1000 IF I FAIL

to cure any cancer or tumor I treat before it poisons deep glands without KNIFE OR PAIN, AT HALF PRICE for 30 days.

No Pay Until Cured. Absolute Guarantee.

Best 130 page book on Cancers ever Printed. SENT FREE, and testimonials of hundreds cured, after operations fail. We refer you to any bank or business firm in Los Angeles; Masons, Odd Fellows or Foresters of America. Investigate cures. Write for the book.

Address Suite C Dr. S. R. Chamley & CO. Chamley Bldg., 747 S. MAIN STREET LOS ANGELES, CAL. Kindly send to some with cancer.

Victor Vapor Gas Heater

Scientific—New

Cheerful, healthful. No more smut. No more odor.

Heats large room; 3c per hour pays gas bill. Heaters for 75c up. See demonstration at Angelus Mfg. Co., 425 W. 7th st.

Bullock's

Broadway at Seventh

Thousands of Yards Of Fuzzy, Warm Flannels

—There's a great convention being held this week on the Main Floor to consider ways and means of providing more attractive, warmer winter dress.

—A convention of flannels and wool waistings and heavier winter cotton and flannelettes and eiderdowns and bath robe flannels—a convention that holds forth tempting interest to women, and invites their presence today.

Velour Flannels at 15c.
—Antique designs are plenty, and ever so many patterns, that look just as though flowers had been dropped and pressed into the weave; soft and fleecy, and fine for kimonos and house dresses; 27 ins. wide.

Flannel Waistings at 35c
—All wool or silk and wool; the prettiest patterns, for the prettiest waists; 30 ins. wide, hair-line stripes, and plain colors; soft and cozy ideas; 35c and 50c yard.

Costume Flannels at 75c
—36-inch cream costume flannels in assorted twill serge effect; some have tiny black or navy stripes; all are just heavy enough to be right; already shrunk, 75c.

Hydegrade Galateas at 18c
—It's a standard weave and a standard price, but the patterns are especially well selected new stripes and checks, in all the best colors; 18c yd.

Eiderdowns at 25c
—Wanted for bath robes, a thick, fine, double-faced flannel; soft and comfortable, and hard to wear out; great for cool morning bath robes; 25c and 35c yard.

Flannelette at 15c
—36 inches wide; new, exclusive designs, just here; heavy twill face, with semi-fleece back; for kimonos and house dresses; a full yard wide, at 15c yard.

Repps and Poplins at 20c
And others at 35c yard; cleverest wash weaves in the entire season. We can't get enough of them, but there is plenty here now for a big day today. Tan, brown and rose.

White Wash Goods
The finest variety of clean, pure white weaves to be found, exceptional values, in lawns of the daintiest textures to heavy oxfords and madras for winter waists.

Special Values on Good Sheets and Pillow Cases
First, 54x90 sheets at 40c; then 63x90 sheets, 45c; 72x90 sheets at 50c; 81x90 sheets, 55c. Fine in quality, finer in price, because we're turning the advantage we gain before the recent raise in cotton over to you with all its meanings.

Curtains
A Surprise Value $1.50
—Curtains of heavy imported French Bobbinet, the prettiest styles imaginable; with 3-inch hems front and bottom.
—The material alone figures up to more. Fourth Floor, $1.50.
—LACE CURTAINS, $2.50 pair, in a great variety of brand new patterns; Madras and two-tone effects, square mesh, cable and bobbinet, with neat Cluny edges. Curtains that will go well in any room and that are out of the ordinary values at $2.50.

Screens
of Silkoline $1.50
—Think of silkoline screens, 3-leaf wooden frames, strongly built; just a few of them for this Sale at $1.50 each.

Music
Sale of 4-Pieces Today at 50c—Basement
—It's a very Special Sale—
—Read these prices—
Vocal
"Mid the Blue Grass of Kentucky," latest song, by Charles K. Harris.
"Would You Miss Me?" Billy Gaston's popular ballad.
"If I Only Had a Sweetheart." Charles L. Johnson's song hit.
"You're Just the Girl for Me," the popular local song by Gerow & Wilson.
All 4 for 50c
Instrumental
"Virginia Beauties," new, by W. C. Powell.
"Jung's Time," a genuine rag, by Severin.
"Portola Festival March," by Orlando Edwards.
"Wedding of the Fairies," waltz, by Charles L. Johnson.
All 4 for 50c

A NEW ROUTE
to
The East
via
Denver, Kansas City and St. Louis

SALT LAKE ROUTE — UNION PACIFIC — WABASH
"The Safe Road to Travel"

In connection with "Los Angeles Limited" from Los Angeles, via Cheyenne and

"THE ST. LOUIS-COLORADO LIMITED"

A new electric-lighted train with observation car. Dining cars—meals a la carte. Service "Best in the World."

Electric Block Signals — Perfect Track

For further information address

R. C. CLINE, G. A.
Wabash R. R. Co.
531 SOUTH SPRING ST.
Los Angeles, Cal.

H. O. WILSON, G. A.,
Union Pacific R. R. Co.
557 SOUTH SPRING ST.,
Los Angeles, Cal.

Painless Dentistry
FREE! FREE!

Under a GUARANTEE that NO OTHER DENTIST will give. Twenty years SUCCESSFUL PRACTICE in PAINLESS DENTISTRY, in ALL its branches, places THIS COMPANY pre-eminently the LEADERS in the DENTAL PROFESSION.

In order to CONVINCE a skeptical public that WE have an ABSOLUTELY PAINLESS METHOD, any person presenting this advertisement at our office on or before OCTOBER 20th, 1909, may have any dental operation performed FREE; slight cost for material only.

NO PAIN! NO GAS! NO BAD EFFECTS!

If your work is not done ABSOLUTELY WITHOUT PAIN there will be NO COST to you for ANYTHING. Will any other dental establishment make such an OPEN AND ABOVE BOARD OFFER?

HIGH GRADE GOLD WORK, SUCH AS CROWNS, BRIDGES AND PLATES, OUR SPECIALTY, and put out on a GUARANTEE that is backed up by a RESPONSIBLE CORPORATION.

PAINLESS PARKER CO.
624 SOUTH BROADWAY

SAN JOAQUIN VALLEY.

LARGE ACREAGE UNDER ORANGES.

GROWTH OF CITRUS INDUSTRY AROUND PORTERVILLE.

Youth Whose Father Swore He Is Insane Is Discharged by Insanity Board and Upon His Release Refuses to Return Home—New Levee to Be Built at Once.

[SPECIAL CORRESPONDENCE OF THE TIMES.]

PORTERVILLE, Oct. 17.—Complete figures of the acreage of the Porterville orange section, show a total area planted to Valencias and navels of 4897 acres. This includes the districts of Worth, Zante, Globe, Strathmore, Ducor, Terra Bella, and the regions immediately surrounding the city limits. Of this amount three-fifths is in full or partial bearing and the remainder is of trees in two, three and four-year-old orchards. Fifteen hundred additional acres are now being prepared for planting in this district, to be set out during the coming season, if the necessary 150,000 trees are to be had during the planting months, which seems doubtful. Nine hundred acres are being planted in the Ducor district, where R. S. Shoup is preparing to plant eighty acres, A. Shoup will set out thirty-five acres, Killian & Rice will plant 120 acres in Tropic Cove, G. P. Dreher will set 110 acres on section 26 and C. H. Tibbens 100 acres in 21.

NOT INSANE.

Victor Lombardi, the youth who was arrested on the complaint of his father, A. Lombardi, a vineyardist of the Poplar district, who swore that the lad was insane, was brought before the insanity board of the county yesterday and discharged. Lombardi alleges that his father swore to the complaint as a result of differences regarding family matters and upon his release refused to return home.

Tulare and Porterville high schools played the first league football game of the season yesterday at the former city, Porterville winning the first game of the Central California Athletic League by a score of 32 to 0.

PROTECTIVE WORK.

Following the failure of the election held in the summer to constitute the city into a levee protection district, the Chamber of Commerce has undertaken a large scheme of work. An immense levee is to be built at the head of the branch of the Tule River which runs through the business district, and a weir will be built which will control the water. At places where there is danger from overflow other levees will be built.

Committees to care for the exhibits to be made at the Dinuba citrus fair have been appointed from the Exeter and Lindsay districts, the members being chosen from the respective Boards of Trade. C. F. Balsam and A. B. Carney head the committees.

CONVICTED OF LIBEL.

BAKERSFIELD, Oct. 18.—Harry A. Williams was convicted in seven minutes today by a jury, of criminal libel. He wrote a letter of condemnation to an alleged delinquent debtor. Sentence will be passed Friday. The maximum penalty is one year's imprisonment and a fine of $5000.

IN WASHINGTON AND NEW YORK.

BY MARSHALL CUSHING.

NEW YORK, Oct. 14.—When the carpenter who is shingling your woodshed tells you that he used to live in Newburgh, and that many a time in the early days Edward H. Harriman used to hand out ballots to him at the polls, and tried to get him to vote a certain way, you realize that there have been undreamed of things that this wonderful man used to do. So of a couple of other statements.

Frank Platt, son of the ex-Senator, who has been for years, and still is, president of the United States Express Company, has just told us that Mr. Harriman put a matter of two million dollars into the United States Express stock at a critical juncture not long ago in order that the Platts might continue in control, and Mr. Harriman permitted young Mr. Platt—who is not so very young, either—to carry the stock in his own name. A chip of the old block is Frank Platt; admittedly an able lawyer, a big money-maker engaged in some of the larger enterprises, and a politician—in the business sense—having the nerve, the astuteness and the reticence of "T. C." The old gentleman, though pretty feeble physically, being able to get around with difficulty on feet and legs as bad as his are, nevertheless visits the offices of the express company each pleasant day and continues in general charge of its affairs. And they say his head is clear.

There is another little affair in which Mr. Harriman appears to have figured. The engagement of his daughter Mary to one of the young Goelets is admitted—or confessed. A year or more ago this young lady was receiving the attentions of another. That other young man the railroad wizard called into the library of his Fifth-avenue mansion, to tell him that while he did not object to him personally, and in fact rather liked him, he did not want him for a son-in-law; and wouldn't he please take the hint? The young man appears not to have taken the hint just then, for the daughter continued to receive his attentions. Now, if the report of her engagement to young Goelet is true, some kind of post-mortem influence must have been operative.

And what is this that has happened in the way of a shake-up in the Seaboard Air Line? That was Thomas F. Ryan's proposition. In the life insurance investigations Mr. Harriman expressed with some confidence the belief that he had political as well as other influence, and being questioned as to whether he meant to get even with Mr. Ryan for having controlled the Equitable Life against the wishes of the railroad wizard, replied "not yet." Is it possibly the Harriman influence, working out in plans made long ago, that has finally come "through" to take the control of the Seaboard Air Line away from Ryan and restore it to John Skelton Williams? Things like this will sometimes happen.

There is no doubt that you and I would be appalled at the ingenuity, as well as the abandon and the nerve, employed by certain so-called respectable people, in order to do an active line of professional or amateur smuggling at this port. There are the so-called returned travelers, who keep traveling and returning, with their trunks full of goods expected to be exempt. There are the "sleeping trunks," which the smuggler, usually professional, enters free, in collusion with officers or employés of the steamship companies and with draymen on the docks because undiscovered. But in admitting the extent of this evil please remember that the duties collected from incoming baggage is only about a million dollars annually, while the revenue from all the rest of the imports at New York amount to anywhere from $220,000,000 to $230,000,000.

The troubles of arriving tourists who have been suspected, whether justly or not, of being professional or amateur smugglers have indeed been great during the last few months. It is because a certain customs officer, William Loeb, Jr., by name, being none other than the Collector of the Port, put a special agent in charge of a lot of untrained and incompetent men on the docks, in order that his election to the limelight club might be sure; and they continued to do their deadly work of investigating trunks and things—turning practically everything inside out, as it were—until prevented by those higher up in Washington. The thing has quieted down now, and this ordeal will not be so trying for returning tourists now. And it is just as likely as before that the smuggler will not escape. A result of all this fuss has been to recall the fact that the oath of an importer, who receives his drawbacks on his own unsupported word, is deemed sufficient, while the oath of a reputable passenger, signed to his declaration, has not been deemed worthy of belief.

We have had at the Hudson-Fulton celebration two of the dearest old salts alive, as friendly and brave a brace of tars and gentlemen as ever doused a binnacle glim. You know them both. Admiral Seymour, 70 now, but a little younger than ever before, commanded the Inflexible and the British warships. Dewey has said that Seymour is better than a brother to him, and there's a reason. For it was Admiral Seymour, then commanding on the Hongkong station, who told Dewey, then operating in Manila Bay, that there were two cables, not one; which led Dewey to infer that there was another one which he ought to cut if he expected to do business in his own way. And there was such other fraternizing between the English and American commanders in that crisis as left no doubt in the minds of any American sailor how the British sea power, then influential in those waters, would express itself if desired. It was Admiral Seymour who, as commander of the allies in the defense of the legations at Peking, assented to McCalla's absolutely daring and essential dash into the interior.

Do these old fellows love one another? If you had seen them drinking hard-a-lee during the celebration, you could not have doubted it.

The other dear old chap was Beresford—Admiral Lord Charles; and he has recalled, as we have, a story of his past life. He was a middy, perhaps 20 years old, when the good ship Vigilant, if that was her name—at all events, it was the ship on which he shipped, or was shipped—hove into the harbor of Honolulu. Beresford and some of the other middies went ashore one night, and in order to prove that they had sporting blood in their veins hauled the eagle down from the American Consulate. That was in '63. The American Minister—Lincoln's and Seward's—was Dr. James McBride of Oregon. In the morning he discovered what had happened. Almost as early as that the British commander hurried apologies ashore and offered to send a crew of sailors to put the eagle back That didn't suit the Scotch-Irish representative of this country, the middies themselves must do it; and they did it, and Beresford among them. Almost anything might have happened in the way of international entanglements at that time, and they might have happened from almost anything. But the American Minister proposed to have his way, and he had it.

The descendants of this man, as Admiral Lord Charles has learned, came out well, even for pioneer people; for he had led a band of Missouri emigrants two thousand miles, across a stretch of plains and mountains without a trail, to Oregon in 1846. His oldest son was the baby member of Congress from that State in '63, and Lincoln made him chief justice of Idaho at 27. Another is a leading judge in Oregon, and another has been United States Senator from there; the fourth is a physician of international repute living in Southern California. They don't go East much, these pioneer people; doubtless they would go much farther West if they had not come to the jumping off place already.

One of the periodicals devoted to civic improvement hails with glee the announcement that a big advertiser "out West" has decided to do away with all his billboard advertising; the newspapers are good enough for him. And this periodical gives a list of towns where individual or organized efforts are making more or less successfully to bring about similar changes, not necessarily into the newspapers, but, at least, from the public disfigurement of the town by means of the billboard and the dead wall.

Meanwhile comes forward one of the larger advertising agencies to announce that its fifty thousand dollar man is at the service of all its clients, and this as an agency devoted ten times as much to advertising in the newspapers and the magazines as to the billboards or anything else; doubtless meaning by this that they have found it profitable to employ an expert costing them that amount of money per year. Such an agency might have five other experts, each at ten thousand dollars a year; I shouldn't wonder.

And what a wonderful thing it is, this advertising proposition, anyway. Jokes are made at the expense of the magazines for printing so many pages of it "all in the back of the book." Mr. Kipling can't get enough of it, and Mr. Dooley makes some of his most serious observations upon the fatuity of those publishers who don't know enough to connect with such a profitable business. We have agencies and agencies; some just beginning, some fifty years old; some employing five men, some doubtless employing two hundred. And they literally make all kinds of money, because while some doubtless yield net incomes up around a hundred thousand dollars, others barely get along. Some give you their personal attention, studying deeply the article to be advertised and giving you results; others only pretend to do it. Those thrive the most who know the best—that is, that produce the biggest results in the largest proportion of cases. They mean, all of them, that publicity of one sort or another is absolutely essential in successful business.

A Distinguished Child Is Born.

For the thirteenth time Judge R. B. Russell, of the court of appeals of Georgia, and one of the strongest men politically in Georgia, is a father.

The last arrival, according to information received in Atlanta from the home of the judge in Winder, is a strapping fine boy.

Although scarcely 24 hours old, he is far more than the usual everyday baby boy. He is a baby boy with a proud record behind him, for he is the thirteenth child of a thirteenth child on his mother's side, and the seventh son of a seventh son on the side of his father.

Judge Russell and Mrs. Russell and their numerous friends are now puzzling over a suitable name for the youngster, It is agreed by all that a boy wtih such a distinguished record must have a name to match.—[New York World.

ANNEXATION.

(Continued From First Page.)

moters thereof in order that this rapidly-growing section, most of which has been built up with fine homes within the last two or three years, may enjoy all the advantages of city life—a plentiful supply of water being one of the paramount issues.

For the purpose of the election, the city precincts have been consolidated as at the consolidation elections, while the voters in the territory proposed to be annexed will vote according to the county precincts. The polls will be open from 6 o'clock a.m. until 6 o'clock p.m. The complete list of polling places, together with the precinct and combined precinct numbers, is as follows:

New Pct. Nos.	Old Pct. Nos.	Polling Place.
1	1-2-3	No. 5200 Pasadena Ave.
2	4-5-7	No. 2127 Downey Ave.
3	8-9-11	No. 2112 Downey Ave.
4	6-10-12	No. 2928 Downey Ave.
5	13-18-19	No. 811 Buena Vista St.
6	14-15	No. 1608 Sunset Blvd.
7	16-25-26	No. 1260 W. Temple St.
8	17-21-24	No. 724 Sunset Blvd.
9	20-22-23	W. Entrance to Court House.
10	27-28-29	City Hall.
11	30-31-32	Tunnel Stable, 232 S. Figueroa St.
12	33-34-35	No. 613½ W. 6th St.
13	36-37-38	No. 698 Alvarado St.
14	39	Barn Cor. 3rd and Virgil Ave.
15	54-55-56	No. 2591 W. Pico St.
16	65-66-67	No. 2542 W. Pico St.
17	53-64	No. 2210 W. Pico St.
18	44-51-52	No. 2104 W. Seventh St.
19	61-62-63	No. 1518 W. Pico St.
20	43-49-50	No. 1107 W. 11th St.
21	42-47-48	No. 952 S. Flower St.
22	40-41-45	No. 509 W. Eighth St.
23	46-57-58	No. 1130 S. Olive St.
24	59-60	No. 514 W. 16th St.
25	71-76-83	No. 2415 Vermont Ave.
26	68-69-72	No. 1764 W. Adams St.
27	70-73-74	Barn S. W. Cor. 35th Place and Normandie Ave.
28	77-84-85	S. W. Cor. Vermont Ave. and 27th St.
29	78-79-80	No. 3727 Vermont Ave.
30	86-87-97	No. 720 W. Jefferson St.
31	88-102-103	No. 4261 Moneta Ave.
32	75-81-82	No. 4709 Vermont Ave.
33	91-92-93	No. 6400 Hoover St.
34	94	Klasgy's Building, Palm Ave., Gardena.
35	105-106-107	S. W. Cor. 61st and Moneta Ave.
36	89-90-104	4901 Moneta Ave.
37	95-96-98	No. 930 W. 23rd St.
38	99-100-101	No. 2302 S. Grand Ave.
39	108-109	No. Rear, 232 E. 64th St.
40	110-111-123	No. 315 E. 53rd St.
41	112-113-114	No. 154 E. Santa Barbara Ave.
42	124-125-139	No. 3607 Central Ave.
43	135-137-138	No. 4612 Compton Ave.
44	122-134-136	No. 5315 Central Ave.
45	115-116-117	No. 2210 S. Main St.
46	126-127-128	No. 2912 San Pedro St.
47	140-141-142	No. 1504 E. 22nd St.
48	129-143	No. 1302 E. 18th St.
49	118-119-130	No. 1512 San Pedro St.
50	120-121-133	No. 421 E. 12th St.
51	131-133-144	No. 1400 Central Ave.
52	145-146	No. 1732 E. 14th St.
53	147-151-156	No. 844 San Pedro St.
54	160-161-163	No. 751 Central Ave.
55	148-152-153	No. 400 E. 6th St.
56	157-158-162	Store 6th St. and Towne Ave.
57	149-154-159	No. 347 San Pedro St.
58	150-155-167	No. 238 E. Second St.
59	164-165-166	No. 2002 E. Seventh St.
60	168-169-170	No. 210 Commercial St.
61	171-172-173	No. 720 Banning St.
62	174	No. 505 Aliso St.
63	175-176	No. 1303 N. Main St.
64	178-181-182	No. 1611 Brooklyn Ave.
65	177-179	Barn rear 2303 Sheridan St.
66	180-183	No. 613 Ganahl St.
67	187-188	Barn N. W. Cor. 4th and Mott St.
68	184-185-186	No. 1501 E. 4th St.
69	189	No. 3008 Stephenson Ave.
70	San Pedro No. 1.	Ancon and First Streets.
71	San Pedro No. 2.	City Hall.
72	San Pedro No. 3.	Eleventh and Palos Verdes Streets.
73	Terminal.	Fire House.
74	Wilmington.	City Hall.
75	Cahuenga No. 1.	Fourth and Cahuenga Streets.
76	Cahuenga No. 2.	Lincoln School, Canal and Woodward Streets.
77	Cahuenga No. 3.	No. 1600 Edgemont St.
78	Colegrove.	Colegrove Realty Co.'s Office.
79	Arlington and Ballona.	Second Ave. and Sixteenth St.
80	Clenega.	Second Ave. and West Adams St.

Delicious Doughnuts.

If you like crisp, flaky doughnuts, richly browned, and yet with not a suspicion of greasiness, try the following recipe by Mrs. Mary J. Lincoln:

Beat one cup sugar and two eggs very light, add one teaspoon melted Cottolene, one cup sour milk, and one-fourth level teaspoon each of cinnamon and salt. Mix one-half level teaspoon soda and one scant teaspoon of baking powder with one cup flour, stir it in and add more flour till stiff enough to roll out. Have as soft as possible to roll, one-third inch thick. Cut into rings and cook in hot, deep Cottolene. The fat should be hot enough for the dough to rise to the top immediately.

Doughnuts fried in lard lie like lead on the stomach; lard is indigestible. Cottolene, on the contrary, makes food that even an infant can digest with ease.

Are You Tired of Being Thin?

A 50c. PACKAGE OF Dr. Whitney's Flesh Builder SENT FREE.

"A perfect woman,
All on earth above,
To see is to admire,
Admiring, love."

Nature never intended any one to be thin; it is an unnatural condition, and if the flesh making functions are properly nourished you can secure permanently a pretty figure and a firm, well-rounded bust.

Dr. Whitney's Flesh Builder has for over ten years been successful in delighting thousands of women with its safe, sure and remarkable results—giving them the additional flesh that they desire all over the figure, and increasing their bust measurement from 2 to 6 inches, not by massaging, stimulating or other temporary treatment, but by gradual and permanent building-up.

Letters and photographs from them, which we will send you, are convincing.

Try It Free

On request we will send you a full 50c. treatment of Dr. Whitney's Flesh Builder to try. We go to this expense to show our confidence that we can give you a beautiful bust, and well-rounded neck, shoulders and limbs; we want your confidence and believe this is the surest way to secure it.

The increasing vitality which this Treatment always produces also makes one more vivacious and entertaining—that greatest of all individual charms, Personal Magnetism, for which we all strive, is the result.

"Treatment No. 1 is the general system flesh builder used by both men and women. Treatment No. 2 is for giving development to the bust. Please say which treatment you prefer." Only one can be sent. Just write today, now while you think of it, to the C. H. Jones Co., 467K Friend Bldg., Elmira, N. Y., inclosing 10c to cover mailing expenses, and a full 50c treatment will be sent you in plain package by return mail.

MUSIC AND STAGE.

(Continued From Fifth Page.)

Kissing Girl," musical comedy novelty, which will go into the new Cort Theater, Chicago, for a run beginning next Monday night. The piece is under the joint management of Mr. Cort and H. H. Frazee and this week will be played in one night stands near the Windy City. It will open the new house, situated on Dearborn street, between Washington and Randolph, and will be the first of a series of musical comedy productions planned for that theater. "The Kissing Girl" will eventually be seen at the Majestic Theater, in this city.

Frederick Neil Innes, a well-known band master, is in town for a few days, en route East, after a very successful summer as director-general of music at the Seattle exposition.

Henry Stockbridge of the Burbank Stock Company, proprietor of the redoubtable Stockbridge kennels at Glendale, is rejoicing in the arrival of eight thoroughbred bull pups—each of them, according to their owner, a prospective blue ribboner.

The benefit of the Manager's Association will take place at the Auditorium on December 3. Strong attractions playing at the principal theaters of the city will be seen in this annual relief fund entertainment. Among these will be Victor Moore in "The Talk of New York." Tom Persse and Edith Mason in "The Singing Bandits," and acts from the Burbank, Orpheum and Hartman companies.

The Woman to Blame.

In the interests of suffering man the Anthony Republican publishes the following: "It is always the woman. The husband of an Anthony woman faddist has been stopping down town nights ever since early last winter, staying out late with a swift lot. His wife eats imitation breakfast foods, fletcherizes and believes in sleeping out of doors, practically, as the windows of the bedroom are always up, winter and summer. She sent her pastor to remonstrate with her husband after her remarks failed of effect. He showed concisely and conclusively how his ways were closing the gates of heaven against him and just as certainly opening those of the other place. 'Good,' said the unrepentant and unregenerate. 'I won't have to dress mornings in a cold bedroom there!' "—[Kansas City Star.

Preachers' Recommend Valueless.

With all respect for weavers of the cloth, we advise against buying a jack that carries around indorsement from a minister of the gospel. We had a friend who bought a jack from a clergyman friend who said that the children could use his caboose as a step-ladder, and inside a week the animal had scattered a large and growing family along the rock crushed road all the way from Dyersville to Worthington. We would sooner trust our anatomy to the tender mercies of a drunken corn shreader than face the rotary action of a sleepy eyed jack which was once a member of a preacher's family. Despite the fact that the average preacher doesn't know a jack from a jackpot, we notice that when it comes to a horse trade he can paint rings around any other class of our citizenship.—[Manchester (Iowa) Press.

No Wonder She's Cross

The woman who has a thousand petty cares and annoyances while she suffers with headache or sideache must not be blamed if she cannot always be angelically amiable. What she needs is thoughtfulness from her family and such a simple and natural remedy as Lane's Family Medicine, the herb tea that makes weak women strong and well. Sold by druggists and dealers, 25c.

Copyright by Hart Schaffner & Marx

THE question of good clothes is one that comes up for all of us every season; you've probably got to buy something this fall; a suit perhaps or an overcoat; or maybe both.

Now it's quite natural for us to want to sell you the things you buy, and we take this opportunity to tell you so.

One special point we want to make; get this: We want you to buy your clothes here as much for the sake of what you'll get out of it, as for what we'll get. The right idea of a business transaction is a mutual advantage; a fair and equal exchange of values; you pay us a certain amount of money and we give you clothes that are worth it.

That's the way we want to do business; that's why we specialize Hart Schaffner & Marx clothes, and talk about them. It's because in getting you into these clothes we're doing you a real service; giving full value.

Come in when you're ready, and see how true it is.

We have lots of other good things to wear besides clothes; things you need.

Suits $20 to $40 Overcoats $18 to $40

The home of Hart Schaffner & Marx clothes, John B. Stetson hats and Manhattan shirts.

F. B. SILVERWOOD

Stores 221 So. Spring St., Broadway and Sixth, Los Angeles; Bakersfield, Long Beach, San Bernardino, Maricopa

Greatest Nerve and Blood Tonic

No. 2. M. I. S. T. No. 2.

I have given personal inspection to the working of M. I. S. T. on the human system and must say that it entirely meets with my professional sanction.
D. H. LOOMIS, Late Demonstrator of Anatomy, Philadelphia Medical College

RHEUMATISM, no matter how long standing. Any case of Inflammation of the Bladder or Enlarged Prostate Gland, no matter if the patients have been for years forced to use a catheter. BLOOD POISON IN ANY STAGE. ANY CASE OF DIABETES.

Any case of Stricture without local treatment. In addition to the above M. I. S. T. No. 2 has cured many cases of Paralysis, Locomotor Ataxia, Spinal Trouble and apparently incurable diseases of the nerves and has removed from the system cancer and cancerous growths.

M. I. S. T. has been on the market for over 20 years, and has cured thousands of sufferers. It is prescribed by leading physicians all over the country. It is pleasant to take and absolutely safe. It never increases or diminishes the action of the heart. If you are suffering from any chronic disease you are urged to write to us, no matter how many doctors or kinds of medicines you have tried without relief. WE GUARANTEE TO CURE YOU or refund your money. That you may judge of the value of this Great Remedy for yourself, we will send you one week's treatment by mail FREE, only asking that when cured yourself you will recommend it to others. Write confidentially to our medical department, giving symptoms. $1 per box, or six boxes for $5. Address M. I. S. T. CO., Toledo, O.

FREE

For genuine M. I. S. T. buy of our California Agent, ARTHUR L. MARKS, 216 South Broadway, Los Angeles, California. M. I. S. T. No. 2, $1.00 box, 6 boxes $5. M. I. S. T. No. 1, for children, 50c box. Murray's Fish Bone Salve, 50c box. Mailed free on receipt of price.

CARTER'S LITTLE LIVER PILLS. Positively cured by these Little Pills. They also relieve Distress from Dyspepsia, Indigestion and Too Hearty Eating. A perfect remedy for Dizziness, Nausea, Drowsiness, Bad Taste in the Mouth, Coated Tongue, Pain in the Side, TORPID LIVER. Regulate the Bowels. Purely Vegetable.

SMALL PILL. SMALL DOSE. SMALL PRICE.

CURE SICK HEADACHE. Genuine Must Bear Fac-Simile Signature

SICK HEADACHE

CARTER'S LITTLE LIVER PILLS.

CURE SICK HEADACHE. Genuine Must Bear Fac-Simile Signature

OFFICE FURNITURE

Desks, Chairs, Cabinets, Tables, Filing Cases, Book Cases and Furniture. Opera Chairs. Carved R. D. Bronze Desk Co. 542 So. Spring.

CHAS. LEVY & SON Tailors & Designers 448 S. Spring

3-C Laundry

HOME PRODUCTS.

HAVE A PURE FOOD STOGIE?

Or a Soda Cracker Spread With Peanut Butter?

Women Have a Bulge on All the Free Samples.

Pure Food Show Opens With Crowd of Visitors.

No need of any one going hungry now—the Pure Food show is on!

It opened yesterday afternoon in the old building on South Main street, under the auspices of the Merchant's Exchange, and will run every day until November 6, inclusive. At least 5000 persons visited the exhibit on the first day.

Ninety-seven varieties of pure foods, from breakfast mush to raisins for a midnight lunch, are on exhibit. Persons for fear some of the foods would be indigestible, some drug exhibits are also shown. Anything from soda water to a "sure cure for corns" may be seen.

Nearly all of the displays are "right from" with samples. On entering the hall, a package of salt is the first sample handed out. The salt is usually given only to the women. On the other side, noticeable on the way out, is a splendid exhibit of stogies, the two and three-for-a-nickle kind—not Philippine stogies, either—made in Los Angeles of Florida seed tobaccos.

"PURE FOOD" CIGARS.

The stogies are only an inkling of the better cigars to be found further back. The St. Elmo cigar factory—that is, a part of it—has been arranged on the main floor and four expert cigar makers sit and carve tobacco, roll and wrap the perfect cigars. Just why tobacco should be classed as "pure food," is not explained.

Macaroni, spaghetti and noodles, measuring from six to eight feet in a box, and displayed by the Kahn Company. Other products, having their origin in foreign lands, but made in this city, are located in the same cases.

"Have a pancake?" queries a smiling young woman in the Bowles booth. She is boosting a self-rising pancake flour.

Nuts similar to those in which the candies in the tins of the California Fruit Canning Company's have been caught, form a pretty decorative feature in the exhibition of a local product.

"Pigeh bread," something new, and a healthy it will pull back the foot of the brave to the realms of gold, is distributed in small loaves. The manufacturers of Dougherty's peanut butter have a plant in operation, showing how the guber is roasted, boiled and then ground into the tasty preparation used by some people, in preference to the old-fashioned butter.

There are three or four canned milk exhibits. The canned milk is guaranteed better than fresh, containing none of the millions of germs in the best of milk. The breakfast food manufacturers are the chief demonstrators of the show. Every breakfast food booth has several pretty girls handing out free some sort of cereal, and every cereal must have a little cream and milk to make it palatable.

SHREDDED WHEAT PLANT.

One breakfast food exhibit, which is getting unusual attention is a complete plant of the Shredded Wheat Company. A large hopper, into which the wheat is poured, carries the grain to a shredder. It comes forth from the looking like so much cornsilk. Another machine presses this into biscuit form, from which state it goes to the electric oven. The oven turns the biscuits out ready for the packages, and heat is given to every woman applying.

A cow, five feet in height, eight feet from the rump to the horns, and a saucer, of equally large dimensions, attracts the eye to the booth of Bishop & Company. Many are entering a large advertising design for their cup of chocolate. The products of Bishop & Company exhibit are extremely numerous—candies, cookies, candy, canned fruit in glass jars and many other food products.

Just across from Bishop's, a rival chocolate manufacturing company, Ghirardelli, is distributing 40,000 cakes of milk chocolate for immediate consumption. Baker's Chocolate Company is also sampling its products. Snider's catsup and salad dressing along side of the products of the Cudahy Packing Company, appear very appetizing.

The Japanese pergola, trimmed in chrysanthemums and wisteria, stands out from the many exhibits. It is the main display room of the Newmark Company's tea and coffee house. The variety of teas and coffees packed here, are served in finest china. Flavoring extracts, baking powder and other spices form no inconspicuous part of the display. Ripe olives, of many brands, are offered to visitors. Mr. Whitehill's make a splendid display. The product, which originated and is still in Southern California, is now, with little boosting, selling throughout the United States.

ALMOST A RIOT.

The large crowd was yesterday collected about the exhibit of the California Fruit Canners' Association. The crowd was occasioned by the fact that 40,000 pounds of lemon cling peaches were offered for free distribution. A one-pound can for each applicant, the wholesale giving away was nearly creating a small riot.

Gas cookers, gas stoves, gasoline stoves and electrical appliances for cooking are all displayed. All the latest improvements were demonstrated by expert talkers, and sales of the goods were reported numerous.

Those interested in more than mere sustenance, a programme of music and vaudeville was continued throughout the afternoon and evening. The ten-piece orchestra, under the baton of Walter M. Ross, soothed the ear, Alfred Ellis was in charge of the vaudeville performance and introduced among his soloists, Miss Marion Lee, soprano; Elliot E. Beecher, tenor, and Karl Hedenburg, character singer.

The Merchants' Exchange is conducting a country store, at which one may buy from a package of pins to a can of corn or from a box of breakfast food to a whole ham is obtainable. Frederick J. Koster is general manager of the exhibit.

Word of removal was issued from the Federal Court at Philadelphia Pa., on which George B. Chaney, formerly of this city, will be taken to San Quentin, where he is wanted on a charge of having used the mails to defraud. He was arrested on October 1 in Rochester, N. Y., after a search of two years. The government alleges that Chaney defrauded many persons through an investment company that he conducted.

ROBERT CRUTCHER, offices 419 Exchange, corner Third and Hill sts.

Porter for With T

Joseph the office way, was ernoon by shal Durf opened m him.

Bridges the railwa and was his duty office, and ceas to all

On the have open Maurice J tained fo were later Federal au expected t He was sioner Van fixed at $

ARRO

OPENING

Beautiful Admired— tion of E Under Tre Tonight a

The Arroy art craftsme began its o on the camp Fine Arts, a Seco. The yesterday af presented th Spanish pag leaux repre customs of coming of th tainment wil tomorrow ni

The progra Spanish song pageant, and the washing snake dance. sentations is and all the students of t members of t in full Indian

The Arroyo pleted its Gu the brink of connected w complete sho the manifold asics, art glas brass, book-b many other specimens sh terday were best demonstr means to de Hall itself, as duction of th bricks and til ing and erecte rations and pl done directly Dean Judson, his hands fro of the building Addresses afternoon by of the Los A G. Wharton Jo of the spirit art and utility useful and be how the art have filled the Manual among at length to t opportunities nia. He said:

"The Colorado the Sahara. It hotter and has of territory bel four and one-h geles. The div California is n many Californ traveled for fi in snow in N horses wearing rubber, and yet half hours I w flowers in the

For the press tableaux, a larg der the trees background is typical desert is decorated w crowd witnessed night.

ENTHUSIAS

Congressman H Improvements All He

Congressman saw the Los An and is enthusia ties and what California and t

This enthusias man, who is a r tle, is an import is a member of bors Committee a ber of the Com Marine in the H tives.

Congressman Humphrey, accon were the guests ident of the Cham A. P. Fleming, se Commission, on bor. They went spected the breakt land end, the 50 the city, the fort tion about Dead Southern Pacific tures of the shore

On the return, phrey had a glimp bor work and ha what was under ments. The fact to spend $10,000,000 ments was an i from start to finis enthusiasm for th ed higher and hi

The Congressman his return to Wa all that is possibl Los Angeles harbo the American ship the American flag port.

IT'S A

Two Candidates fo ticultural Com and

Citrus fruit grow will be given a hea pervisors Friday, pointment of a c commissioner. The ranged some time a known that an exa held here by the S ticultural Commissi of those who passe were certified to the will in turn inform the list of names f pointment is to be

It is believed th

hat comes
e probably
haps or an

to sell you
pportunity

s: We want
ake of what
ght idea of a
air and equal
nt of money

at's why we
d talk about
lothes we're

ue it is.
ides clothes:

18 to $40
n B. Stetson

OD
th, Los Angeles
dino, Maricopa

CURE SICK HEADACHE
Genuine Must Bear
Fac-Simile Signature
Brent Good
K HEADACHE
ERS Positively cured by these Little Pills
They also relieve Distress from Dyspepsia, Indigestion and Too Hearty Eating. A perfect remedy for Dizziness, Nausea, Drowsiness, Bad Taste in the Mouth, Coated Tongue, Pain in the Side, TORPID LIVER. Purely Vegetable.
SMALL DOSE. SMALL PRICE

CURE SICK HEADACHE
Genuine Must Bear
Fac-Simile Signature
Brent Good

CE FURNITURE
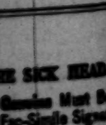

LEVY & SON
rs & Designers
6 S. Spring

3-C
Laundry

HOME PRODUCTS.

HAVE A PURE FOOD STOGIE?

Is a Soda Cracker Spread With Peanut Butter?

Tarts Have a Bulge on All the Free Samples.

Pure Food Show Opens With Crowd of Visitors.

In need of any one going hungry the Pure Food show is on!

It opened yesterday afternoon in the building on South Main street, under the auspices of the Merchant's Association, and will run every day until October 4, inclusive. At least 5000 persons visited the exhibit on the first day.

Ninety-seven varieties of pure foods, from breakfast mush to raisins for a lunch bunch, are on exhibit. Perhaps for many some of the foods would be unidentifiable, some drug exhibits are also shown. Anything from soda water to a "sure cure for corns" may be seen.

Nearly all of the displays are "right down" with samples. On entering the door a package of salt is the first thing handed out. The salt is usually given only to the women. On the same side, noticeable on the way out, is a splendid exhibit of stogies, the ten and three-for-a-nickle kind—not the fine stogies, either—made in Los Angeles of Florida seed tobaccos.

"PURE FOOD" CIGARS.

The stogies are only an inkling of the better cigars to be found further on. The St. Elmo cigar factory—or a part of it—has been arranged on the main floor and four expert cigar makers sit and carve tobacco and wrap the perfect cigars. Why tobacco should be classed as "pure food" is not explained.

Macaroni, spaghetti and noodles, ranging from six to eight feet in a case, are displayed by the Kahn-Macaroni Company. Other products, having their origin in foreign lands, but now in this city, are located in the same booth.

"Who's a pancake?" queries a smiling woman in the Bowles brother booth. She is boosting a self-rising pancake flour.

Similar to those in which the sardines in the tins of the California Packing Company's have been caught, is a decorative feature in the exhibit of a local product.

"Something new," something new, and a new one will pull back the foot that is on the grave to the realms of fame, is distributed in small loaves. The manufacturers of Dougherty's Cereal have a plant in operation showing how the guber is roasted, ground into the fine consistency used by some people in preference to the old-fashioned coffee.

Only three or four canned milk exhibits in canned milk is guaranteed fresh, containing none of the germs in the best of breakfast food manufacturers. The chief demonstrators of the Shredded Wheat breakfast food booth are pretty girls handing out a new sort of cereal, and they have little cream to make it palatable.

SHREDDED WHEAT PLANT.

The breakfast food exhibit, which is receiving unusual attention is a complete plant of the Shredded Wheat Company. A large hopper, into which the cereal is poured, carries the grain to the cutter. It comes forth from the machine so much cornsilk. The machine presses this into biscuits, from which state it goes to the ovens. The oven turns the biscuits out ready for the packages, which is given to every woman applying.

A tank, five feet in height, eight feet in diameter, and a saucer, of equal dimensions, attracts the eye to the booth of Bishop & Company, also entering a large advertising sign for their cup chocolate. The exhibit of Bishop & Company is one of the most extensive—cookies, candy, canned fruit and jams and many other food products.

Samples from Bishop's, a rival manufacturing company, is distributing 40,000 cakes of chocolate for immediate consumption. Baker's Chocolate Company is also sampling its products and Heinz's catsup and salad dressing side of the products of the Pacific Packing Company, appear to be legion.

A large pergola, trimmed in grapevines and wisteria, stands in the midst of the many exhibits. It is the entrance to the dining room of the Newmark exhibit, and coffee house. The products of Java packed here, are served in finest china. Vanilla extracts, baking powder and other forms no inconspicuous part of the display. Ripe olives, from Orange county, are offered to visitors. Visitors can make a splendid dish from the product, which originated recently in Southern California, with little boosting, selling all over the United States.

ALMOST A RIOT.

Excitement was yesterday cold-storaged when the exhibit of the California Fruit Canners' Association. The excitement was occasioned by the fact that 10 pounds of lemon cling peaches were offered for free distribution. A thousand can for each applicant, the distribution giving away was almost a small riot.

Electric ranges, gas stoves, gasoline stoves and electrical appliances for cooking are displayed. All the latest improvements were demonstrated by expert talkers, and sales or orders were reported numerous.

Those interested in more than the ordinary entrance, a programme of vaudeville was continued during the afternoon and evening, the orchestra, under the direction of Walter M. Ross, soothed the feet from the floor of the Alfred Ellis was in charge of the performance and introducing his soloists. Miss Ellis, soprano; Elliot E. Beeson and Karl Hedenburg, char-

The Pantry Exchange is conducting a grocery store, at which you buy a package of pins to a can of beans a box of breakfast food and ham is obtainable. [illegible] is general manager of the

Notice of removal was issued from the Court at Philadelphia to which George B. Chaney, [illegible] will be taken to San Francisco where he is wanted on a charge of using the mails to defraud. He was arrested on October 1, after a search of the government alleges defrauded many persons in an investment company that

[illegible] BUTCHER, offices 418 Exchange Third and Hill sts.

TRUSTED SERVANT ARRESTED.

Porter for Pacific Electric Is Charged With Tampering With Company's Mail.

Joseph Bridges, a negro porter in the offices of the Pacific Electric Railway, was arrested late yesterday afternoon by Deputy United States Marshal Durlin on a charge of having opened mail that did not belong to him.

Bridges has been in the employ of the railway company for many years and was a trusted servant. It was his duty to get the mail for the office, and for that reason he had access to all letters of the company.

On the 12th inst. he is alleged to have opened a letter addressed to Maurice L. Hugo. This letter contained four railroad tickets which were later turned into the office. The Federal authorities allege that Bridges expected to find money in the letter.

He was arraigned before Commissioner Van Dyke and his bail was fixed at $1000.

HANDIWORK.

ARROYO GUILD BUILDS HOME.

OPENING EXHIBIT ATTENDED BY LARGE CROWD.

Beautiful Specimens of Art Work Admired—Picturesque Representation of Early Indian Rites Given Under Trees Last Night—Repetition Tonight and Tomorrow Night.

The Arroyo Guild, an aggregation of art craftsmen, akin to the Roycrofters, began its opening festivities yesterday, on the campus of the U.S.C. College of Fine Arts, at Avenue 66 and the Arroyo Seco. The formal reception was held yesterday afternoon and last night was presented the first of three Indian and Spanish pageants, illustrated with tableaux representing the manners and customs of the Indians prior to the coming of the Spaniards. This entertainment will be repeated tonight and tomorrow night.

The programme includes Indian and Spanish songs and dances, a mission pageant, and the Hopi ceremonies of the washing of the snakes and the snake dance. The leader in these presentations is George Wharton James, and all the characters are taken by students of the College of Fine Arts, members of the Guild and their friends, in full Indian costume.

The Arroyo Guild has recently completed its Guild Hall, which stands on the brink of the Arroyo Seco, and is connected with the college. It is a complete shop for the production of the manifold applied arts, in tiles, mosaics, art glass, art leather, hammered brass, book-binding, art printing, and many other lines of art work. The specimens shown at the exhibit yesterday were greatly admired, but the best demonstration of what the guild means to do is to be seen in the Guild Hall itself, as it is throughout a production of the guild. They made the bricks and tiles; designed the building and erected it; made all the decorations and placed them. All this was done directly under the oversight of Dean Judson, who also worked with his hands from inception to completion of the building.

Addresses were delivered yesterday afternoon by W. H. Housh, principal of the Los Angeles High School and G. Wharton James. Mr. Housh treated of the spirit of the age, in combining art and utility in the creation of the useful and beautiful, and he spoke of how the art and technical schools have filled the world with light. Mr. James, among other things, referred at length to the diversity of artistic opportunities to be found in California. He said:

"The Colorado Desert is greater than the Sahara. It is dryer, gets much hotter and has a much larger scope of territory below sea level, and it is four and one-half hours from Los Angeles. The diversity of climate in California is much greater than even many Californians believe. I have traveled for five days and five nights in snow in Northern California, the horses wearing snow shoes made of rubber, and yet within four and one-half hours I was again among the flowers in the valley."

For the presentation of the Indian tableaux, a large stage is erected under the trees on the campus. The background is painted to represent a typical desert scene and the platform is decorated with greenery. A large crowd witnessed the entertainment last night.

ENTHUSIASTIC FOR HARBOR.

Congressman Humphrey Inspects the Improvements and Says Will Do All He Can for It.

Congressman William E. Humphrey saw the Los Angeles harbor yesterday, and is enthusiastic over its possibilities and what it means to Southern California and the West Coast.

This enthusiasm of the Congressman, who is a representative of Seattle, is an important enthusiasm, as he is a member of the Rivers and Harbors Committee and the ranking member of the Committee on Merchant Marine in the House of Representatives.

Congressman Humphrey and Mrs. Humphrey, accompanied by Mrs. Day, were the guests of Willis Booth, president of the Chamber of Commerce, and A. P. Fleming, secretary of the Harbor Commission, on a trip about the harbor. They went in a launch and inspected the breakwater, the gap at the land end, the 500 acres reserved for the city, the fortification site reservation about Dead Man's Island, the Southern Pacific slip and other features of the shore line.

On the return, Congressman Humphrey had a glimpse of the inner harbor work and had explained to him what was under way for improvements. The fact that the city intends to spend $10,000,000 on further improvements was an impressive fact and from start to finish the Congressman's enthusiasm for the work here mounted higher and higher.

The Congressman asserts that upon his return to Washington he will do all that is possible in behalf of the Los Angeles harbor and in behalf of the American ships which will carry the American flag to and from the port.

IT'S A TOSS-UP.

Two Candidates for Position of Horticultural Commissioner Neck and Neck.

Citrus fruit growers of the county will be given a hearing before the Supervisors Friday, regarding the appointment of a county horticultural commissioner. The meeting was arranged some time ago, when it became known that an examination was to be held here by the State Board of Horticultural Commissioners. The names of those who passed the examination were certified to the commission, which will in turn inform the Supervisors of the list of names from which the appointment is to be made.

It is believed the choice lies between A. R. Meserve and Ervin Dingle of this city. Both have had considerable experience in horticultural matters and have been active in eradicating insect pests and scale from the orchards of the county. These two, with C. E. Bemis, have composed the old commission. Hereafter there will be only one commissioner in each county. He appoints inspectors to work under his direction.

Mr. Dingle appeared before the Supervisors yesterday in his capacity of secretary of the present commission, to urge the passage of an ordinance which will give the commission authority to prosecute nurserymen and others, who knowingly sell or ship infected trees and plants within the county.

Mr. Dingle said the ordinance had been drawn by the District Attorney, as an aid to the commission in eradicating scale and other tree pests from the county.

"Our inspectors are going about all the time," said he, "but under present conditions there is no way to enforce their orders. As a case in point, a certain man in Glendale shipped some trees to the San Fernando Valley a short time ago that were infected. It is of the utmost importance to fruit growers that careless or dishonest nurserymen are restrained from shipping any infected trees or shrubs."

After some discussion, the board voted unanimously in favor of the ordinance. It carries a maximum penalty upon conviction, of $500 fine, six months in the County Jail, or both fine and imprisonment.

HE'LL KEEP OUT NOW.

Death Takes a Notorious Old Los Angeles County Prisoner from San Quentin.

When Henry Hunt, a prisoner 81 years of age, died in San Quentin last night, one of the most notorious characters of the "underworld" passed away. Having served an almost unbroken term of imprisonment since 1881, he was behind prison bars altogether twenty-seven years, ten months and seven days.

Hunt's first prison experience was gained at Folsom, where he was committed April 14, 1881, on a charge of murder in the first degree, from Los Angeles county. His sentence being commuted to twenty-one years, he was released on March 14, 1894. Not more than four months later he was sent to San Quentin for ten years for assault to rob, in the same county in which he started upon his criminal career.

On February 10, 1901, he was discharged from San Quentin, only to be returned there on May 9, of the same year, this time sentenced to forty years imprisonment for assault to murder, in Placer county. He died while serving this sentence.

Sufficient funds are now in the failed Columbia Bank and Trust Company at Oklahoma City for the immediate payment in full of all the individual deposits, according to announcement made at Guthrie, Okla., yesterday by State Bank Commissioner Young.

KIDNEY TROUBLE JUST VANISHES.

PUTS AN END TO BACKACHE OR BLADDER MISERY BEFORE YOU REALIZE IT.

Several Doses of Pape's Diuretic Taken Now Will Make Your Out-of-Order Kidneys Act Fine and Cure All Urinary Trouble—Thousands of Los Angeles Folks Will Again Enjoy Perfect Health After Doing This.

The most effective and harmless way to cure backache and regulate out-of-order kidneys, or end bladder trouble, is to take several doses of Pape's Diuretic.

You will distinctly feel that your kidneys and urinary organs are being cleaned, healed and vitalized, and all the miserable symptoms, such as backache, headache, nervousness, rheumatism and darting pains, inflamed or swollen eyelids, irritability, sleeplessness, or suppressed, painful or frequent urination (especially at night) and other distress, leaving after taking the first few doses.

The moment you suspect any kidney or urinary disorder, or rheumatism, begin taking this harmless preparation as directed, with the knowledge that there is no other medicine, at any price, made anywhere else in the world, which will effect so thorough and prompt a cure as a 50-cent treatment of Pape's Diuretic, which any druggist can supply.

Your physician, pharmacist, banker or any mercantile agency will tell you that Pape, Thompson & Pape of Cincinnati, is a large and responsible medicine concern, thoroughly worthy of your confidence.

Don't be miserable or worried another moment with a lame back or clogged, inactive kidneys or bladder misery. All this goes after you start taking Pape's Diuretic, and in a few days you feel and know that your kidneys, liver and urinary system are healthy, clean and normal, and all danger passed.

Accept only Pape's Diuretic—fifty-cent treatment—from any drug store—anywhere in the world.

THE FIRST SECRET

of success in a business venture, is a well thought-out and systematic working plan—know in advance just what you are going to do and the reason therefor. This is "Home Builders" way of doing business. It saves time—it reduces expenses and makes

Money For Its Stockholders

"Home Builders" will declare its seventh quarterly dividend of 12 per cent. per annum October 30th. Every dollar invested before that date will receive full pay for August, September and October. Now is the time to become a "Home Builder."

$1.00 Will Start You

on the right road and help you to cultivate the saving habit. Remember, that the man who gets along in the world is he who makes every dollar "work as hard as he works" and "Home Builders" has opened the way—a chance to get ahead just a little faster than you have been doing.

Its Business

is founded on the modern principle of no dangerous speculation and no costly debts. This makes its stock an absolutely safe investment and a very profitable one. Stock is now selling at $1.55 and is receiving 12 per cent. dividend per annum. After November 1st it will sell for $1.60 and receive 14 per cent. per annum in cash dividend. You can buy any number of shares on 10 per cent. down and 5 per cent. per month.

Will You Miss This Chance?

Or will you delay and come in later at a higher price? "Home Builders" Monthly for October just out—the Blue number and it's a dandy—it's free.

"Home Builders"

410 Mason Operahouse Building

127 S. Broadway. Los Angeles, Cal.

To Montezuma's Realm

Land of Siestas
Sunshine and Mystery

$70 Round Trip

Leave Los Angeles Oct. 27
Arrive City of Mexico Oct. 30

Luxurious Special Train, Personally Conducted
Tickets good for sixty days' trip. Choice of routes returning, either via Southern Pacific direct or Santa Fe, with stopover at Williams for Grand Canyon ($6.50 additional.)

Get our booklet, "MEXICO." Will tell you all about this wonderful outing.

Southern Pacific — 600 S. Spring St., Cor. Sixth.
Santa Fe — 334 S. Spring St.
LOS ANGELES

Mexican Central
Flood Bldg., San Francisco

Los Angeles Trust & Savings Bank

(Formerly Los Angeles Trust Company)

offers to discriminating people every conservative form of financial service. It accepts savings deposits, acts in all Trust capacities, and maintains fire and burglar-proof safe deposit vaults which are complete in strength and equipment, and are at the disposal of the general public.

Capital $1,000,000.00
Surplus 250,000.00

Commercial, Trust and Savings Departments.
Office Trust Building, Second and Spring Streets.

Clearinghouse Banks.

NAME.	OFFICERS.	
CENTRAL NATIONAL BANK Fourth and Broadway.	S. F. Zombro, Pres. James B. Gist, Cash.	Capital ....$300,000 Surplus and Profits $323,000
CITIZENS' NATIONAL BANK S. W. Cor. Third and Main.	R. J. Waters, Pres. Wm. W. Woods, Cash'r	Capital ...$1,000,000 Surplus ...$ 500,000
BROADWAY BANK AND TRUST COMPANY 302-10 S. B'dway., Bradbury Bldg.	Warren Gillelen, President. R. W. Kenny, Cash.	Capital ...$250,000 Surplus and Profits ..$206,000
COMMERCIAL NATIONAL BANK 401 S. Spring St., Cor. Fourth.	W. A. Bonynge, Pres. Newman Essick, Cashier.	Capital ...$200,000 Surplus and Profits ...$40,000
FARMERS' AND MERCHANTS' NATIONAL BANK Cor. Fourth and Main.	I. W. Hellman, Pres. Chas. Seyler, Cashier.	Capital ..$1,500,000 Surplus and Profits $1,000,000
FIRST NATIONAL BANK S. E. Cor. Second and Spring.	J. M. Elliott, Pres. W. T. S. Hammond, Cashier.	Capital $1,250,000 Surplus and Profits $1,625,000.00
MERCHANTS' NATIONAL BANK S. E. Cor. Third and Spring.	W. H. Holliday, Pres. Chas. G. Green, Cashier.	Capital ...$300,000 Surplus and Profits ...$625,000
NATIONAL BANK OF CALIFORNIA N. E. Cor. Fourth and Spring.	J. E. Fishburn, Pres. H. S. McKee, Cashier.	Capital ...$500,000 Surplus and Profits ...$100,000

Savings Banks.

GERMAN AMERICAN SAVINGS BANK
DISTINCTLY A SAVINGS INSTITUTION
TOTAL RESOURCES $13,000,000.00
SPRING & FOURTH STS.

SECURITY SAVINGS BANK
OLDEST AND LARGEST IN LOS ANGELES
CAPITAL & RESERVE $1,350,000.00 RESOURCES $25,250,000.00
SECURITY BUILDING—FIFTH AND SPRING STS.

EQUITABLE SAVINGS BANK
The Only Strictly Savings Bank in Los Angeles
FIRST AND SPRING STS.

AMERICAN SAVINGS BANK N. E. Cor. Third and Spring Sts.
4% Interest paid on your savings accounts. 3% Interest paid on special ordinary accounts.

Trust Companies.

THE SOUTHERN TRUST COMPANY
COMMERCIAL • SAVINGS • TRUST
CAPITAL, $2,000,000.00 —— PAID IN, $1,000,000.00

Decide on Safety, Not Speculation

A man may choose to speculate. But when he speculates, he gives up the important item of Absolute Safety for his money.

You decide wisely when you open an account with the Southern Trust Company and deposit your spare cash regularly where it is secure.

4% Interest—Paid On Term Accounts. Compounded Semi-Annually.

Capital, $2,000,000.00. Paid In, $1,000,000.00
Surplus $200,000.00

TITLE INSURANCE & TRUST CO.
Corner Franklin and New High Streets.
Issues Policies of Title Insurance. Issues Certificates of Title.
Acts in All Trust Capacities. TEL. EXCHANGE 12.

MERCHANTS BANK and TRUST CO. Paid Up Capital $251,000 Surplus Over $200,000
Branches: 5th and Main. 3438 South Hoover Street. 209-11 S. Broadway Transacts a general banking and Trust Business.

PROVIDENT Mutual Building, Loan Association
Pays 5 Per Cent. on Pass Book Deposits. 6 Per Cent. on One Year term. No Unnecessary Withdrawal Notice. 135 South Broadway

Steamships.

ORIENT

Our 21st Annual Cruise

finest trip of its kind, by the magnificent new S. S. CINCINNATI (17,000 tons). An ideal trip—perfect arrangements.

LEAVES NEW YORK JANUARY 29, 1910

Cruise lasts 80 days and costs from $325 upwards, including landing and embarking expenses. Visiting all the important places along the Mediterranean, Egypt and the Nile, the Holy Land, etc., covering over 14,000 miles. Also cruises to the

West Indies and South America

Illustrated booklets, giving full particulars, descriptions, etc.—will be sent upon request.

HAMBURG AMERICAN LINE
160 Powell St., San Francisco

North German Lloyd

Large, Fast and Luxurious Twin-Screw Express and Passenger Steamships Equipped with Wireless and Submarine Signals.

PLYMOUTH—CHERBOURG—BREMEN
Express Sailings Tuesdays at 10 A.M.
K. Wilhelm II..Oct. 26|Cecilie.....Nov. 9
Kronprinz Wm..Nov. 2|Washington...Nov. 16
GEORGE WASHINGTON—Sails Nov. 16. 27,000 tons. Newest and largest German Ship afloat. Every Innovation known to the shipbuilder's art.

PLYMOUTH—CHERBOURG—BREMEN
Twin-Screw Sailings Thursdays at 10 A.M.
Washington .....Oct. 14|Barbarossa .....Nov. 4
Bremen .....Oct. 21|Kurfuerst.....Nov. 11
Prinz Fried. Wm. Oct. 28|*Main.....Dec. 1
*Bremen direct.

GIBRALTAR—NAPLES—GENOA—ALGIERS
Mediterranean Sailings Saturdays at 11 a.m.
K. Albert .....Oct. 23|Prinzess Irene...Nov. 20
*Berlin (new)..Nov. 6|K. Albert..Wed., Dec. 1
*Calls at Madeira instead of Gibraltar.

Independent Around the World Tours.
Travelers checks good all over the world. Apply OELRICHS & CO., General Agents, 5 Broadway, New York, or
Robert Cappelle, 250 Powell St., San Francisco, Cal.; or Hugh B. Rice Co., 609 S. Spring St.; Lehman's S. S. Agency, 248 Spring St.; German-American Savings Bank Steamship Dept., Spring and Fourth Sts., Los Angeles, Cal.

Hamburg - American

All Modern Safety Devices (Wireless, Etc.)
LONDON—PARIS—HAMBURG.
Deutschland...Oct. 23|*Amerika.....Nov. 6
P. Linc'n (new)..Oct. 27|P. Grant (new)..Nov. 17
Cincinnati (new)..Oct. 30|*Kaiserin A. V..Nov. 20
Bluecher .....Nov. 3|*Pennsylvania..Nov. 27
Ritz Carlton a la Carte Restaurant.
*Hamburg direct.

ITALY VIA GIBRALTAR, NAPLES AND GENOA. *Calls Azores
S. S. MOLTKE. *Oct. 21, Dec. 9
S. S. HAMBURG. Nov. 13, Jan. 4
Travelers' Checks Issued.
Tourist Dept. for Trips Everywhere.
HAMBURG-AMERICAN LINE,
160 Powell St., San Francisco.
Hugh B. Rice Co., 609 South Spring St., and local agents, Los Angeles, Cal.

American Line

N. Y.-Plymouth-Cherbourg - Southampton
Philadelphia—Queenstown—Liverpool.

Atlantic Transport Line
New York—London Direct

Red Star Line
New York—Dover—Antwerp

White Star Line
New York—Queenstown—Holyhead—Liverpool — Plymouth—Cherbourg—S'ampton.

New York and Boston to Italy and Egypt via Azores, Madeira and Gibraltar.

SPECIAL FALL SAILING
Nov. 25, S. S. CEDRIC 21,035 Tons

Largest Steamer to the Mediterranean
Romanic, Oct. 23, Dec. 1, Jan. 13, Feb. 26.
CRETIC—Nov. 6, Dec. 8, Jan. 29, Mar. 19.
CANOPIC, Nov. 13, Dec. 18, Feb. 12, Mar. 24.
CEDRIC (21,035 tons) Nov. 25, Jan. 4, Feb. 13
CELTIC (20,904 tons).....Feb. 2, Mar. 16.

G. N. KOEPPEL, Passenger Agt., Pacific Coast, 319 Geary St., San Francisco.
Opposite St. Francis Hotel.
OR HUGH B. RICE CO., 609 S. SPRING ST. Or any local agent.

CANADIAN PACIFIC

Less Than 4 Days at Sea—Weekly Sailing Between Montreal, Quebec and Liverpool.
Two days on the beautiful St. Lawrence River and the shortest ocean route to Europe. Nothing better on the Atlantic than our Empresses. Wireless on all steamers.
First class, $90; second class, $50; one class cabin, $40.
Ask any ticket agent or write for sailings, rates and booklets. A. A. Polhamus, T. P. A., 600 S. Spring St., Los Angeles, Cal.

Jno. O. Knight, Members Los Angeles Stock Exchange. F. Irwin Herron,

Herron & Knight Co.
STOCKS—BONDS—INSURANCE.
301 H. W. Hellman Bldg.
Main 247. Home A4002.

The Wholesome

RUMFORD BAKING POWDER

Its splendid baking quality always assures delicious bread, cakes and pastries.

Used and recommended by the best cooks.

Los Angeles County—Correspondence from Its Cities and Towns.

NEWS REPORTS FROM CORRESPONDENTS OF THE TIMES.

PASADENA.

WELL ATTENDED IS CONVENTION.

CONGREGATIONALISTS GATHER AT CROWN CITY.

One Hundred and Fifty Are Present at Twenty-fourth Annual Meeting of Los Angeles Association. Clerk Charged With Embezzlement of Store Funds—Can't Get Bail.

Office of The Times No. 21 S. Raymond Ave.

PASADENA, Oct. 19.—The twenty-fourth annual meeting of the Los Angeles Association of Congregational Churches and Ministers convened in the Lake-avenue edifice with over 150 delegates.

The morning session was devoted to business. In the afternoon Prof. C. S. Nash of Berkeley delivered an interesting address on the subject of "Essential Congregationalism."

Prof. George DeWitt Castor of the Theological Seminary at Berkeley spoke on "The Seminary and the Churches."

Dr. James A. B. Scherer, president of Throop Polytechnic Institute, will speak today on "The Message of the Ministry for Today." Frank S. Forbes of Los Angeles is on the programme for an address on "The Attitude of the Church Toward the Orientals of Our Coast." Rev. C. H. Seccombe, president of the Brotherhood of Southern California, will tell of "The Brotherhood Movement."

These ministers are in attendance: B. F. Boller, Olivet Church, Los Angeles; W. P. Harvey, Los Angeles; A. A. Kidder, Salem Church, Los Angeles; Stanley Ross Fisher, Church of the Messiah, Los Angeles; J. M. Schaefle, Pico Heights Church, Los Angeles; Charles H. Seccombe, Santa Ana; Alexander McGregor, Whittier; Ansel E. Johnson, Monrovia; William Davis, Vernon Church, Los Angeles; E. C. Norton, Claremont; Dr. Warren F. Day and William Horace Day, First Church, Los Angeles; Dana W. Bartlett, Los Angeles; A. P. Davis, Pomona; W. P. Hardy, Redondo; W. W. Burr, La Cañada; F. L. Drew Palms; George L. Marsh, Paso Robles; J. H. Mallows, Los Angeles; James Steele, Des Moines, Iowa; C. R. Small, Los Angeles; G. M. Morrison, North Church, Pasadena; A. E. Fitch, Pasadena; J. E. Winslow, Norwalk; S. Bissel, Long Beach; Prof. C. S. Nash, Berkeley; F. L. Kingsberry, Ventura; W. W. Ferrier, Berkeley; H. K. Booth, Long Beach.

CHARGES EMBEZZLEMENT.

Harry J. Praigg, employed as a clerk in the Basket grocery store, was arrested late last night on a warrant sworn out by H. G. Chaffee, proprietor, charging him with embezzlement. The amount is not named in the warrant, and Chaffee refused to make a statement. Praigg was locked up in the Police Station, after an unsuccessful attempt to get bail.

FUNERAL TODAY.

Fred W. Hodges, who died Sunday as a result of injuries received from a fall from a wagon near Redlands, Saturday, was well known in Pasadena, having lived here for many years. He was a heavy property holder. The body was placed in the undertaking parlors of the Turner, Stevens Company yesterday, and the funeral will be held this afternoon at 2 o'clock. The services will be conducted by Rev. Leslie E. Learned, rector of All Saints' Episcopal Church.

WALKER-ZINDE.

The first wedding to be performed in the office of City Clerk Dyer was solemnized yesterday afternoon. Otto Walker, who works at McCoy's restaurant, and Miss Clare Zinde, who arrived from Milwaukee yesterday, after making application at every office in the City Hall for a marriage license, finally reached the room of the City Clerk. The license was issued immediately. Then Walker made inquiry for some one to tie the knot without delay. Justice McDonald happened to be in the Clerk's office, and willingly accommodated Walker and his fiancée. In less than two minutes all the clerks in the City Hall were informed of the approaching nuptials, and were present as witnesses.

NOTHING DEFINITE.

The Lincoln Avenue City and County Improvement Association met at the corner of Montana and Lincoln avenues last night, but nothing definite was accomplished toward putting on a line of automobiles to run from the corner of Colorado street and Raymond avenue out Lincoln avenue, for the accommodation of the residents in the northwest part of the city. The association hopes to be able to sell enough stock to purchase two large twenty-passenger autos for the service, one to be run to Peidmont avenue and the other up Lincoln avenue to the city limits and then to Devil's Gate Cañon. Another meeting will be called within a week at which time it is hoped enough stock will be subscribed to purchase at least one auto.

The Pennsylvania Society held a spooks' ball in the G.A.R. Hall, corner of Colorado street and Raymond avenue, last night.

TWIN BOYS.

Mr. and Mrs. Edward E. Frye of South Marengo avenue are receiving congratulations upon the birth of twin boys, yesterday morning. Mr. and Mrs. Frye have now five children, the eldest not yet four years of age. Mrs. Frye was formerly Miss Ruth Gardner, daughter of Mr. and Mrs. Charles A. Gardner of East Colorado street, and before her marriage one of Pasadena's society belles.

Dr. and Mrs. Arthur A. Libby of South Orange Grove avenue returned yesterday from an extended eastern and European trip.

Mr. and Mrs. E. A. Ford of Markham avenue will return to their Pasadena home tomorrow. Mrs. Ford spent two months in Pittsburgh with Mr. Ford who is general traffic manager of the Pennsylvania Railroad. Mr. Ford will be here about six weeks.

Mr. and Mrs. Edward H. Strafford of San Rafael Heights, who have been abroad since early in June, will return today. Much of their time was spent in London, England, Mr. Strafford's old home.

POST NUPTIAL TEA.

Miss Margaret Reynolds, daughter of Henry G. Reynolds of West California street, will be the hostess this afternoon at a small, informal tea given in honor of her sister-in-law, Mrs. Robert Reynolds, who is here on her wedding trip. Mrs. Duncan Reynolds will assist in receiving and tea will be served in buffet fashion in the flower-decked dining-room. Pink and white roses will adorn the living-room and the color scheme will be carried out with cosmos in the dining-room. Thirty young society matrons and maids will enjoy the function.

EPWORTH LEAGUE.

The Epworth League of the Lake Avenue Methodist Episcopal Church has a very interesting free fall lecture course, to be given in the church auditorium, corner Colorado street and Lake avenue, Thursday, October 22. John G. Wooley, subject "Law and License;" November 5, Hector Alliott, subject, "Evolution of Art and Home Decoration;" November 23, Miss Beulah Wright, subject, "Reader."

Artists' materials at Wadsworth's. Phels for wall paper and paints.

Hotel Marengo, Pasadena. Rates, European, $5 up; American, $12 up per wk. Hotel Vista del Arroyo, New Annex. Bungalow. Unexceptionable environment. Pasadena.

SANTA MONICA.

BULKHEAD PLAN IS APPROVED.

BREAKWATER SCHEME COMMENDS ITSELF TO COUNCIL.

If War Department Grants the Required Permit and the Matter Is Financed Work Will Start Within Six Months—No Nomination Petitions Are Filed.

SANTA MONICA, Oct. 18.—The City Council tonight aproved the plans submitted by W. H. Bainbridge and T. J. Hamston for a bulkhead or breakwater to be erected for a distance of more than 4000 feet in the vicinity of North Beach and the new pier. Should the War Department grant the required permit and the financing of the scheme be effected as now planned, work will start within six months and the project be completed within two years.

The Council tonight refused to reenact the vocation tax ordinance, declined to raise the wholesale liquor license to $250 per month, and voted down the ordinance which proposed the reduction of the salaries of all municipal officers. Favorable consideration was given to the proposal to buy an automobile fire engine and hose cart and an item of $25,000 for this purpose may be inserted in an early bond issue.

NO PETITIONS FILED.

Although not one nomination petition was filed today, it is a foregone conclusion that the contest for Mayor is to be between T. H. Dudley, the present incumbent; L. B. Goodrich, a former Republican worker in the Fifth Iowa Congressional district, and Dr. P. S. Lindsey, son of a former Indiana Congressman.

Evangelistic services are to be conducted throughout the week at the new Christian Advent Mission, which was dedicated yesterday. The meetings are in charge of Rev. Roger Sherman of Pasadena, president of the conference. The new church was built at a cost of $500, is situated at the corner of Sixth and Utah, and has been dedicated free of debt.

CAN'T TRACE RECORD.

Man Charged With Trying to Wreck Car Somewhat of Mystery to San Pedro Police.

SAN PEDRO, Oct. 18.—Barney Hansen, the young German who was accused of attempting to wreck a Long Beach car on the Pacific Electric on the night of September 28, is keeping detectives busy in their efforts to learn something of his record.

This afternoon Hansen was bound over to the Superior Court and committed to the County Jail in default of $5000 bail. Members of the train crew testified to finding Hansen hidden in the grass, about thirty feet from where the ties had been piled on the Carson curve, north of Domingues Junction.

Opinion is divided as to the sanity of Hansen. No motive for attempting to wreck the car is known. In their efforts to locate Hansen's former residence, the detectives have followed numerous clews given by the man, but no trace can be found. Several places given by Hansen as his former residences in Los Angeles were found to be vacant lots.

J. E. Wright, proprietor of the Pastime "Club," at East San Pedro, was fined $100 today for running a blind pig. The same fine was assessed to Henry Brahe, who has a chop house in Happy Valley. Both fines were paid. Eight women were also before Justice Williams in Police Court this morning, charged with vagrancy, as the result of a raid on resorts, yesterday. Two were given fifty days in jail. The others received suspended sentences of from 100 to 180 days, on condition that they leave Greater Los Angeles. Those sent to jail already had suspended sentences hanging over them in Los Angeles.

WOMEN THROWN FROM RIG.

Two Injured at Covina, One Suffering Concussion of Brain—Farmers Hold Meeting.

COVINA, Oct. 18.—Miss Tola Houser, daughter of I. D. Houser, and Miss Elizabeth Shoemaker, both aged 20 years, were thrown from a carriage on West Padillo street, this evening. Their horse was frightened at a car and ran away. The young women were taken on the electric coach to the office of Dr. J. D. Reed, where it was found that Miss Shoemaker had sustained a concussion of the brain and lacerations, while Miss Houser had her face cut and suffered from the shock of the accident.

SOUTH PASADENA.

SOUTH PASADENA, Oct. 18.—The East Side Improvement Association met recently at the home of Charles W. Manwairing, No. 1701 Mission street. Henry Perkins took up the question of the storm drain.

Real estate men have started a movement to abolish sign boards within the city limits. To show their good faith they propose that their own shall be the first to go. The Trustees will be asked to assist.

Several women in the Oneonta Park district are organizing a reading circle and will take up the Chautauqua course. A preliminary meeting was held at the home of Mrs. D. L. Baker, No. 1203 West Pine street, this afternoon.

N. Ledgerwood, accompanied by several members of the Pasadena Company of Uniform Rank, Knights of Pythias, went to Santa Barbara Saturday, where they presented a large silk flag to the Santa Barbara company as a token of appreciation of the courtesy extended to them during the recent encampment.

The report of E. H. Smith, agent of the Santa Fé, for September, shows passenger receipts $1889.34, freight receipts $1150.62. This is a total increase of $1783.66 over the corresponding month of last year.

Best Rolled Barley in the City.

Hay, feed and grain and seed grain. Farmers' Warehouse Co. Both 'phones. 2415-25 Hunter street, at Santa Fe.

SEEKS RELIEF.

STARVING HIS RHEUMATISM.

LONG BEACH SUFFERER BEGINS PROTRACTED FAST.

Pasadena Traveler Sprains Shoulder and Sustains Broken Rib in Alighting from an Electric Car—Rumor That Valuable Hotel Property Is Sold—Trick of Boy Injures Woman.

LONG BEACH, Oct. 18.—Col. William Nelson for several years head of the Nelson Navigation Company, who has been a sufferer and invalid with rheumatism and complications, has started on a thirty-five days' fast, in the hope that it will be beneficial. He is now on his fifth day of abstinence, taking no nourishment, except an occasional drink of water, and says he is already considerably benefited.

A. V. Vick, aged 64, of Pasadena, stepped from a moving Pacific Electric car last night on American avenue, and was thrown with great force on the cement pavement. His left shoulder was sprained and a rib in his left side was broken. His injuries were attended to by physicians, and he was able to return home this morning. Mr. Vick says he stepped down on the lower step, as the car slowed down and was alighting when the motorman suddenly increased the speed.

THANKFUL FORGER.

Charles Weimhurst, arrested here several moths ago, on suspicion, and taken back to Oregon to answer to a charge of forgery, has written Sergt. Kutz that he is now serving a sentence of two years for his crime. He thanks the officer for the good treatment given him while in custody here.

The first car of structural steel for the new steamship, to be built by the Craig people for the Western Marine Navigation Company, arrived today. Additional shipments are on the way.

RUMOR OF SALE.

A report was current today that William Cleague, owner of the Park View Hotel, had sold the property to a Pasadena man for $65,000, half cash. Mr. Cleague is out of the city, and the name of the purchaser could not be learned. The Park View is a three-story brick hotel on Pacific avenue, opposite Pacific Park, and is regarded as a valuable property.

Herbert Hoffman, employed at the oil refinery at Obispo, will probably lose two fingers as the result of a barrel of asphalt falling upon his right hand this afternoon.

SCURVY TRICK OF BOYS.

Mrs. Samuel Austin, a painter of china, while en route home last night from church, tripped over a rope stretched across the sidewalk by mischievous boys. She was thrown. She sustained a bad fracture of the left forearm.

Contractor Mercereau this morning moved his bridge workers to Alamitos Bay, and tomorrow will begin work on the two bridges across the bay at Naples and at Bay City. The bridges are part of the boulevard system.

The High School sophomores have elected Miss Jessie Rau as class teacher, and the freshmen, Miss Grace Lochridge.

OLD SOLDIER'S MISFORTUNE.

Death at Home Is Direct Result of Carelessness of Freight Handler in Nebraska.

SOLDIERS' HOME, Oct. 18.—The funeral of George W. Wilcox, late of the Fifth Indiana Independent Light Artillery, took place this afternoon. The circumstances leading to and attending his death were pathetic.

Wilcox was a member of the Nebraska State Home for Soldiers and Sailors, situated at Milford, that State. An only brother, L. B. Wilcox, with his family, are residents of Los Angeles, living at No. 1377 Willow street. The brothers had not met for a score of years, and George, who was nearly 70, determined to see his relative once more. He obtained a furlough early in September for a period to cover the visit and include the Christmas season. While awaiting the arrival of a train, on the platform of the Denver and Rio Grande Railroad depot, a careless freight handler, it is alleged, wheeled a heavily-loaded baggage truck over his right foot, crushing and mangling it in a terrible manner.

The train for which he was scheduled came along a moment afterward, and he was assisted to the car and continued his journey. When he arrived in Los Angeles, September 17, the injured foot was giving him serious trouble, and medical aid was summoned. Grangrene developed, and, on making his condition known, he was admitted for treatment at the hospital here on the 11th inst. Mortification had, by that time, extended nearly to the knee, and the surgeons, although there was apparently little hope, amputated the leg at the knee. But the disease had already done its work, and Wilcox died yesterday.

MEXICAN FATALLY SHOT.

Quarrel and Drink Cause of Act—Assailant Is Under Arrest at Ventura.

VENTURA, Oct. 18.—With a bullet from a 38-caliber pistol in his groin, Mike Mitrano is dying at the County Hospital. With Al Dominguez and a couple of fellow-Mexicans, Mitrano engaged in a drinking bout among the rocks of the river bed near Santa Paula yesterday. Dominguez and Mitrano had quarreled previously, Mitrano striking Dominguez over the head with a beer bottle at Oxnard some days ago.

At various times since the men met, and Dominguez sought to renew the quarrel, Mitrano always refusing to fight. Yesterday, being filled with red wine, Dominguez taunted Mitrano, offering to fight, and when the enemy refused he drew a gun and shot three times point balnk.

Mitrano fell, but arose, and was dragging himself to his home in Santa Paula when overtaken by friends, who helped him to his dwelling.

Dominguez got on his horse after the shooting, saying he was going to Fillmore after cattle. There the local constable arrested him. Dominguez says he did not shoot until Mitrano drew a knife on him.

COVINA.

COVINA, Oct. 18.—The Farmers' Club held a largely-attended meeting Saturday afternoon at the residence of J. R. Elliott, on Cienega avenue. The principal feature of the programme was a paper on the 'Conserving of Irrigation Water," by J. B. Neff of Anaheim, director of the Farmers' Institutes. The club unanimously indorsed the candidacy of C. E. Bemis for the position of horticultural commissioner of Los Angeles county under the new law.

PLANS FOR CITY HALL.

Los Angeles Architect Wins in Contest for Pomona Building—New Grade School Structure.

POMONA, Oct. 18.—H. A. Reeves, a Los Angeles architect, is the winner in the competition for plans for the new $30,000 City Hall to be erected on the block of land bounded by Fourth, Fifth, Main and Thomas streets. The City Trustees studied the eight sets of plans for three weeks before making a decision.

The local Board of Education has let the contract for the construction of the new grade school, which will be located on South Hamilton avenue to J. W. Heckman and Sanborn & Nugent. The former will do the carpenter work, and the latter the brick work. The building will cost approximately $32,000, and will be completed within five months. It will be one of the largest school buildings in the city. The contract for the heating and ventilating plant, has been awarded to the Machinery and Electrical Company of Los Angeles.

The newly-elected officers of the Y.P.S.C.E. of Pilgrim Congregational Church, are Maurice St. Clair, president; Lucile Elliott, vice-president; Edith Howard, corresponding secretary; Alvina Vickers, recording secretary; Harold Lawrence, treasurer.

Mrs. Ferdinand Davis, president; Mrs. G. W. Gressley, Mrs. W. O. Fritz, Mrs. W. L. Wright and Mrs. Jeduby, vice-presidents; Mrs. J. A. Kennedy, secretary, and Mrs. Fred Robbins, treasurer, are the newly-elected officers of the Ladies' Circle of Trinity Methodist Church.

Mr. and Mrs. Arthur W. Heineman and daughter of Pasadena and Mrs. Taylor of Hanford were guests of Mr. and Mrs. Arthur M. Dole, yesterday.

OCEAN PARK.

OCEAN PARK, Oct. 18.—A case involving the sale of mining stock alleged to be valueless is soon to be tried before Justice of the Peace Steele. Charlotte McArthur is the complainant, with H. M. Todd and Mrs. Nellie Todd, doing business as the Ocean Park Mining, Realty and Investment Company, as the defendants. In her complaint Mrs. Arthur alleges that the defendants sold to her stock in the Original Klondyke Mining Company, when they knew it was of no value. She says the representations made to her were not true and that the defendants knew this at the time. She asks for the return of her money and damages.

SIMPLE BUT NEAT.

PUTS BAN ON FLASHY DRESS.

DEPARTMENT STORE CENSOR BARS PAINT AND POWDER.

Saleswomen Limited to One Ring and One Locket for Jewelry and Loud Gowns, Peek-a-Boo Shirt Waists, Puffs and Rats Are Taboo.

[ASSOCIATED PRESS DAY REPORT.]

CHICAGO, Oct. 18.—Mrs. C. Hernville has been appointed official censor of the costumes of feminine employés of one of the largest State-street department stores. Her edicts for the attire of the young women was issued last week.

Simplicity is the keynote of the orders issued to the girls. Now the saleswomen must appear neatly attired in a black or white shirtwaist, black skirt, hair done neatly without artificial adornment, and minus all exaggerations of the fashions.

Here are some of the things which Mrs. Hernville eliminated from the attire of women and girl employés of the store:

Hair puffs, rats, false curls and hair bows.

Low-neck collars and short or extremely long sleeves.

Peek-a-boo waists or sleeves.

Powder, paint or other make-ups.

Flashy rings, buckles and pins.

Waists of other colors than black or white.

Skirts of any other color than black.

Every employé who fails to dress accordingly is notified by the censor to call at her office the following morning before reporting for work and will be sent home if she has not complied with the request.

Jewelry worn by women and girl employés is limited to one ring and a locket.

Low collars are not allowed, but high collars reaching to the ears may be worn.

Sleeves of shirtwaists must be three-quarters length, and it is required that the shirtwaists be tailor-made.

YOUNG GIRL'S HEROISM.

Saves Boat Tossed Sixty Hours by Terrific Storm on Leech Lake.

[BY DIRECT WIRE TO THE TIMES.]

WALKER (Minn.) Oct. 18.—[Exclusive Dispatch.] The forty-foot gas boat Sarah L., surviving a sixty-hour fight with one of the fiercest storms that ever swept Leech Lake, was rescued from sinking by the heroic action of Miss Maud Morical, a girl school teacher, who was brought back much exhausted but not dangerously hurt.

"We were five miles out in the big lake," said Miss Morical, in relating her experience, "when the gale descended upon us. A wave shot over the boat and tore out the front cabin, exposing the wheel. I held it steady while the engineer repaired his engine, which had been damaged by the shock. I then cut loose two heavy trailing barges which threatened to stave a hole in the sides of the boat.

"Terror whitened the faces of seasick Indians among the passengers, who shouted pleas to heaven. Freighted flour became wet and immersed the crouching redskins. None of us dared sleep. We could hardly tell day from night. The wind blew blizzards of snow. Finally Wednesday morning we ran up on the shore and after walking some distance got under shelter."

PASSENGERS SAVED.

Those on Board Liner Antilles, Together With Part of Steamer's Crew, Reach New York.

[ASSOCIATED PRESS NIGHT REPORT.]

NEW YORK, Oct. 18.—The passengers and part of the crew of the Southern Pacific liner Antilles, which ran agroad off the southeast coast of Florida a week ago, were landed here today by the steamer Comus of the same line. Among the passengers was Gov. I. J. Sanders of Louisiana, who discussed the accident.

"We had experienced two days of heavy weather," he said, "capped on Monday morning by a hurricane in which observations were impossible. Neither the captain nor the passengers felt much alarm, however, and most of us had retired when, shortly before midnight Monday, the Antilles struck sandy bottom with a shock that brought everybody up in a minute.

"There was no panic, and Capt. Byrnes assured us after a hasty examination that the boat was in no immediate danger."

REBELS CAPTURE TOWN.

Surprise Loyal Troops and Both Sides Suffer Heavy Losses—Insurrection Is Spreading.

[ASSOCIATED PRESS NIGHT REPORT.]

CAPE HAYTIEN, Oct. 18.—News reached here tonight, somewhat delayed on account of bad weather and bad roads, giving brief details of a sanguinary engagement between the insurgents and the government troops at Canongoud. The insurgents were in ambuscade behind a hill and made a surprise attack upon the advancing troops. There were heavy losses on both sides.

Making a feint to re-enter Dajabon the insurgents then proceeded to Grayubin and Sabeneta, which they captured without resistance. The loyal forces proceeded into Dajabon.

A Haytian postal courier, who was captured, said the whole frontier was in the power of the insurgents. There is a rumor that La Vega is among the captured towns.

SOUNDS OF DISCORD.

Chords in Bandmaster's Symphony of Life Clash With Those of His Wife.

[ASSOCIATED PRESS NIGHT REPORT.]

CINCINNATI, Oct. 18.—The Times-Star prints today a dispatch from Atlantic City, N. J., saying that Bandmaster Orestes Vessella and his young wife, formerly Miss Edna Egan, daughter of Thomas P. Egan, millionaire manufacturer and former president of the Cincinnati Chamber of Commerce, have separated. It became known here today that Mrs. Vessella has been living with her parents in Cincinnati for two months.

Vessella, with his long raven hair, is well known on account of his peculiar mannerisms while wielding the baton. He married Miss Egan five years ago, following a wooing that excited widespread attention. During the summer visit with her mother at Atlantic City, Miss Egan fell in love with the Italian bandmaster. Vessella reciprocated and dedicated a dreamy waltz to the object of his admiration, and played it every day.

When Miss Egan returned to her home here, Vessella carried on his courtship by telephone daily, at a dollar a minute.

The wedding occurred in Cincinnati three months later.

To Enjoy

the full confidence of the Well-Informed of the World and the Commendation of the most eminent physicians it was essential that the component parts of Syrup of Figs and Elixir of Senna should be known to and approved by them; therefore, the California Fig Syrup Co. publishes a full statement with every package. The perfect purity and uniformity of product, which they demand in a laxative remedy of an ethical character, are assured by the Company's original method of manufacture known to the Company only.

The figs of California are used in the production of Syrup of Figs and Elixir of Senna to promote the pleasant taste, but the medicinal principles are obtained from plants known to act most beneficially.

To get its beneficial effects always buy the genuine—manufactured by the California Fig Syrup Co. only, and for sale by all leading druggists.

You Will Never Accept a Substitute for BURNETT'S VANILLA after you have once used it.

The superiority of Burnett's delicious flavor is instantly apparent to all good cooks. Try it just once, if you want to know the finest flavoring possible.

Send us your grocer's name and we will mail you, FREE, thirty-six original, tested recipes of delicious dainties easily and economically prepared.

You will get new ideas from this FREE book.

JOSEPH BURNETT COMPANY, 36 India St., Boston

Can You Ask More?

We are so confident that we can furnish relief for indigestion and dyspepsia that we promise to supply the medicine free of all cost to every one who uses it according to directions who is not perfectly satisfied with the results. We exact no promises and put no one under any obligation whatever. Surely nothing could be fairer. We are located right here where you live, and our reputation should be sufficient assurance of the genuineness of our offer.

We want every one who is troubled with indigestion or dyspepsia in any form to come to our store and get a box of Rexall Dyspepsia Tablets. Take them home, and give them a reasonable trial, according to directions. They are very pleasant to take; they soothe the irritable stomach, strengthen and invigorate the digestive organs, promote a healthy and natural bowel action, almost immediately relieve nausea and stomach irritation, produce healthy digestion and assimilation, and promote nutrition. Three sizes, 25c, 50c and $1.00. Remember you can obtain Rexall Remedies in Los Angeles only at our stores—The Rexall Stores.

Rexall Stores. The Owl Drug Co., Inc., Los Angeles, San Francisco, Oakland, Cal.; and Seattle, Wash.

FROM $8.00 TO $12.00 ON EACH $1.00 INVESTED

THE CRESCENTA WATER MINING CO. STOCK at 25 cents per SHARE means from $8.00 to $12.00 for $1.00 invested now, on each 100 inches of water developed. Better than oil or a gold mine. For particulars see W.E. McMARTIN, 302 S. Main st. O. H. JONES, 1307 Santee st.

DR. BEAUMONT'S French Facial Solution Marquis (Trade Mark)

of which Anna Held writes: "Marquis proved marvelous to me." Is chemically absolutely pure, contains no grease, therefore does not cause growth of hair and will not injure the most delicate skin.

"Marquis" will beautify you, will remove wrinkles, pimples, blackheads and all impurities. It will prove marvelous to you. Price $2.00 a bottle. For sale only at MRS. WOODS, 330½ S. Spring St.

Today $4.75

GENEROUS CREDIT LYON McKINNEY SMITH CO. 648-652 BROADWAY OPPOSITE BULLOCK'S AT SEVENTH

CANCER

Cured Without the Knife

33 years in Los Angeles. 40 years' experience. Several thousand cancers and tumors cured—external and internal. Delay in having cancer or malignant growths cured means DEATH. Any sore that will not heal by ordinary treatment is malignant. Bad cases wanted. We have cured Cancer of Skin, Breast, Tongue, Stomach, Uterus, Rectum and Bowels. These patients can be seen at any time. Write for home cure facts. CONSULTATION FREE, 9 TO 4, EXCEPT SUNDAYS. Half Price 15 days. Pay when cured. Written guarantee. Bad cases wanted. DRS. C. G. GARRISON & CO., Room 224 2nd floor San Fernando Building, Fourth and Main Sts., Los Angeles, Cal.

"Walk-Over" Shoes $3.50, $4, $5 J. F. Hughes, Prop. 111 S. Spring and Cor. 4th & Spring

John Adams Co. 222 South Spring Street Union Label on Every Garment Suits to Order $17.50 and Up

The Plymouth Shoe Store 452 SOUTH SPRING ST. M. STREICHER, Prop.

UNIQUE Cloak and Suit House 245 South Broadway

Largest Dental Office on Coast, Good Set Teeth $2.50.

YALE DENTISTS 144 S. Broadway Home Phone F3544

Open evenings till 8. Sundays, 9 to 12 m.

McBurney's Kidney, Bladder and Rheumatism Cure One Bottle Cures

Prepaid $1.50 All Druggists. Send 2c in 2c stamps to W. F. McBURNEY 2007 Vermont Ave. for a sample bottle

Los Angeles Investment Co. A8118 335-337 S. HILL ST. Main 2241 HOME BUILDERS Will Build to Suit Upon Your Own Lot—or will furnish Lot. RENT PAYING TERMS.

Don't fail to attend the Great Regained Possession Sale at the Bargain House 445-447 South Main Street

Crown Combinola The Best Player Piano SMITH MUSIC CO. 406 W. Seventh St. Out of the High Rent District

ANGELUS DENTAL CO. PAINLESS METHOD LEADERS LONG KNOWN—MOST RELIABLE LOWEST PRICED—EASIEST TO FIND THE DENTAL CORNER 4TH & Spring

Big Shoe Sale Special Bargain Tables in Basement today and tomorrow MAMMOTH SHOE HOUSE 519 South Broadway

School and College

Marlborough School for Girls 865 West 23rd Street

Fall term begins September 16th. Certificate admits to college. Pupils 14 not received.

References from school last attended absolutely necessary if applicant is unknown to the principals.

Weekly lectures in French, with opticon, by Mons Jacquard, formerly of the French Alliance.

Miss Wiltshire will be at the school after September 6th, every afternoon from 2 to 4.

MRS. GEORGE A. CASWELL, Principal.
MISS GRACE WILTSHIRE, Principal.

Marlborough Preparatory School FOR GIRLS 636 West Adams St.

Take Jefferson University car to the Place.

FAMILY AND DAY SCHOOL. Careful home training, thorough education, constant advancement, limit of grade limit.

French, German, Spanish, music and elocution by native teachers.

Physical development a specialty. Indoor gymnasium, outdoor games, drills, grounds adapted to tennis and outdoor life.

Fall term begins Sept. 23d.

The principal may be seen by appointment. Telephone, West 2218 and Alvarado St.

MISS IDA B. LINDLEY, Principal.

Girls' Collegiate School CASA de ROSAS Adams and Hoover Sts. Upper School.

Girls over thirteen years of age, boarding and day pupils. Miss Parsons and Miss Dennen, Principals.

Lower School 949 West Adams St. (Opposite Casa de Rosas)

Delightful home and thorough training for children under thirteen years of age; admitted to Kindergarten and Primary department.

MISS THOMAS and MISS [illegible], Associate Principals.

Heald's BUSINESS COLLEGE

Oldest, largest, and best on the Coast; one continuous management 16 years; 2000 graduates. Ask for full information. 614 SO. GRAND AVE.

Brainerd's Commercial College

953-7 West Seventh Street

Day and evening sessions. Have now forming. Send for new catalogue.

Cumnock School

Boarding & Day School for Young Women. Sixteenth Year

Certificate Admits to College

Courses — EXPRESSION, ACADEMIC, PREPARATORY, NORMAL COURSE IN PHYSICAL EDUCATION.

Individual attention, small classes, harmonious surroundings. Outdoor games, gymnastics. Send for special circular.

1500 South Figueroa Street.

MISS WING'S SCHOOL

Day and boarding. All grades. Kindergarten. Special attention to backward pupils not regularly classified.

MISS ETHELWYN WING, Principal.
Home 53144. Sunset West 6
1226 So. Alvarado St.

HARVARD SCHOOL (Military)

Western ave. Opens Sept. 23. Boarding and Day Pupils. Ten-acre athletic field. Unusual training shops. U. S. Army officer detailed by the Secretary of War. Every boy the best playground in the city. Only 10 boys to a classroom of ten instead of 40 to 50 as in other schools. For illustrated catalogue address Col. the Rev. Granville C. Emery, Litt. D., Rector.

Page Military Academy

Splendidly equipped boarding and day school for young boys. $25 to $35 per month all along. Address 137 West Adams St. Phone 21205. PAGE SEMINARY for ladies and girls is located at 1115 Adams and Grand. Phone 21305 or Main 3539.

The Orton School

An English and Classical School. Boarding and Day.

ACCREDITED TO COLLEGES. PREPARATORY BRANCH. Art, Music, Elocution. STUDY, Gymnasium.

ANNA B. ORTON, Principal.
134 S. Euclid Ave., Pasadena. Phone 32875.

FISK TEACHERS' AGENCY

[illegible] positions filled on reliable recommends teachers to schools and families. Phones. R. W. and M. L. Code, Managers. DOUGLAS BLDG., 257 S. Spring St.

CALIFORNIA SCHOOL

For boys and young men. Boarding and day. Military drill, sloyd, gymnastics. 5 acres athletic field. 1916-17 Lexington ave. H. WILLIAM BRICK, M.A., Principal. Home 22675.

College of Fine Arts—Special night classes for craft workers, Saturday morning classes for teachers, drawing, pottery, metal-work, leather, etc. JUDSON, Dean.

Kennard's Polytechnic Business College 1929 So. Grand Ave.

$10 a month. $36 for 4 months.

Yale School

T. G. Adams, B.A., Head Master. Boarding and Day School for Young Men and Boys. Fine Gymnasium. Phone Main 6154. 205-209 NORTH UNION AVE.

LOS ANGELES BUSINESS COLLEGE, 346 W. 8th.—A select, high-grade commercial school for 250 particular young men and women. Satisfactory parents only will be satisfied. To learn the Shrader way is to be master of the typewriter. Does that interest you? If so, call at once or write for catalogue. Established 1887. Necessary, average individual.

MISS DE LAGUNA AND MISS VANDERCOOK SCHOOL FOR GIRLS. THE WESTLAKE SCHOOL. Accredited to leading colleges. Home and day school. Alvarado St. Main 6668. Home 10668.

New York School of Millinery

Instructions by experienced teachers; positions reasonable. 67-61 Walker Theater Building. Salesroom open.

Urban Military Academy

Boarding and day. Primary, grammar and High School. Call or write for illustrated catalogue.

Isaacs' Woodbury Business College

Hamburger Bldg. Entrance 329 W. 8th St.

THE MARYLAND SCHOOL 729 BEACON ST. All departments, including kindergarten. Individual instruction, special training classes. C. GOURD, Principal. F. A. BAKE, Phone 53335.

MISS ALLEN'S SCHOOL For Nervous and Backward Children. Fourteenth year opens June 4, 1917. Pasadena. 1760 Fair stance street.

Newsy Happenings

NEWS REPORTS F

REVERSES THE BENCH.

JURY BALKS AT COURT'S ORDER.

BABE SITUATION DEVELOPS IN SAN DIEGO.

Men in the Panel Declare That They Cannot Conscientiously Acquit the Defendant as Instructed to Do and the Judge Apologizes for the Position He Has Taken.

[BY DIRECT WIRE TO THE TIMES.]

SAN DIEGO, Oct. 18.—[Exclusive Dispatch.] What is believed to be an unparalleled case in the annals of the criminal courts of Southern California developed here today when, after receiving instructions to render a verdict of not guilty from Judge Guy of the Superior Court, the jury not only openly disobeyed but proceeded to the election of a foreman and, after deliberating fifteen minutes, agreed that the trial of the case should proceed.

George Barlow, a burly ironworker, was charged with criminally assaulting a Mexican girl 10 years old. He was bound over by the justice court. When the case was opened in the Superior Court today, the girl made contesting statements. As she was the prosecution's main witness, Assist. Dist.-Atty. Wheeler moved for a dismissal of the case. Judge Guy sustained the motion and instructed the jury to retire and prepare a verdict of acquittal.

The jurors, however, concluded that there might be merits to the case and reported to the court thus:

"Your Honor, we can't conscientiously acquit this man. We have agreed that the trial should go on."

Judge Guy then apologized for the action he had taken and continued the case until tomorrow morning.

SIX SUDDEN DEATHS.

Six sudden deaths have occurred here within ten days. In each instance the victim was attacked with heart failure. Not all were aged persons. Five were men and one a woman. The latter was Mrs. Norval Little, one of the pioneers of the city. She died yesterday.

Mrs. Little came to San Diego in 1869 with her husband, A. G. Little, who brought to San Diego the first timbers used in the construction of the Russ sawmill. Mrs. Little, who conducted a rooming-house in the business section of the city, was found dead in her room yesterday morning. The others reside in Los Angeles and Coronado. Five are residents of San Diego.

BOTANOMANIAC AT LARGE.

The police department is exhausting every means to locate a botanomaniac, known as a plant thief. His specialty is to rob the grounds of some residence of a plant or shrub. For two months residents have poured into the police station of depredations of some sort to former gardens. Saturday night Mrs. Brannagan was the victim. A rare plant of Byron Naylor. The plant was dug from the ground. Harry [illegible] has been taken from the yard of A. C. Mouser, Charles [illegible] and many others, residents of [illegible]. The police say the [illegible] has taken plants enough to [illegible] a hothouse.

BOY'S BODY FOUND.

Coronado yesterday found the body of Walter T. Berger, the 17-year-old youth who was drowned in the bay of Palos Bay by the capsizing of a boat two weeks ago. The body had lodged in a cove near the mouth of the drowning. The body was well preserved and was easily recognized by the father.

MAY ACT WEDNESDAY.

The Common Council this morning will not act on the ordinance which proposes to establish new regulations governing the classification of buildings within fire limits, which is aimed to [illegible] in the future. Instead, the measure will come up in committee meeting Wednesday afternoon. It is stated that in relation to the Garrick Theater in the manner in which the house is affected is its classification. The building is of frame construction with plaster exterior. Under the present ordinance this class of buildings is prohibited for theater purposes. The house has ample exits and is in no way affected in that particular. It is said that City Attorney Andrews will recommend changes in the present ordinance at the committee meeting at which houses now in operation will not be closed.

FIRES AT BURGLAR.

Householder Takes Shot at Man Who Escapes Uninjured on Motorcycle.

SANTA ANA, Oct. 18.—Sheriff Ralphs and Constable Barrancino was notified this morning of a burglary at

Newsy Happenings South of the Tehachepi.

NEWS REPORTS FROM CORRESPONDENTS OF THE TIMES.

COVERED THE BENCH.

JURY BALKS AT COURT'S ORDER.

THE SITUATION DEVELOPS IN SAN DIEGO.

Six in the Panel Declare That They Cannot Conscientiously Acquit the Defendant as Instructed to Do and the Judge Apologizes for the Position He Has Taken.

[BY DIRECT WIRE TO THE TIMES.]

SAN DIEGO, Oct. 18.—[Exclusive Dispatch.] What is believed to be an unparalleled case in the annals of the criminal courts of Southern California developed here today when, after receiving instructions to render a verdict of not guilty from Judge Guy of the Superior Court, the jury not only disobeyed but proceeded to the polling of a freeman and, after deliberating fifteen minutes, agreed that the trial of the case should proceed.

Thomas Barlow, a burly ironworker, was charged with criminally assaulting a Mexican girl 10 years old. He was bound over by the justice court, and the case was opened in the Superior Court today, the girl made concluding statements. As she was the prosecution's main witness, Assist. City Attorney Wheeler moved for a dismissal of the case. Judge Guy sustained the motion and instructed the jury to retire and prepare a verdict of not guilty.

The jurors, however, concluded that the case had merits to the case and returned to the court thus:

"Your Honor, we can't conscientiously acquit this man. We have decided that the trial should go on."

Judge Guy then apologized for the position he had taken and continued the case until tomorrow morning.

SIX HIDDEN DEATHS.

Sudden deaths have occurred within ten days. In each instance the victim was attacked with apoplexy. Not all were aged persons. One man and one woman were under 40. The latter was Mrs. Noral Little, a pioneer of the city. She was born in Texas, came to San Diego in 1869 and was married. A. G. Little, who built San Diego the first timbered house, the construction of the Russ House. Mrs. Little, who conducted a rooming-house in the business section of the city, was found dead in her room yesterday morning. Arrangements were made in Los Angeles and Mrs. Little was buried there.

MANIAC AT LARGE.

The police department is exhausting every effort to locate a botanomaniac, also known as a plant thief. His specialty is the grounds of some residence or shrub. For two nights he has poured into the work of depredations of some kind on gardens. Saturday night a rose bush was taken from the garden of Mrs. Naylor. The plant was taken from the garden of Mrs. C. Mouser, Charles Hamilton and many others, residents of Kensington Park. The police say the thefts are taken plants enough to

FOUR BODY FOUND.

Searchers yesterday found the body of Peter T. Berger, the 17-year-old boy who was drowned in the bay here Monday by the capsizing of a boat two weeks ago. The body was found floating in a cove near the mouth of the evening. The body was identified and was easily recognized as that of the father.

TO ACT WEDNESDAY.

The Common Council this morning failed to act on the ordinance which seeks to establish new regulations governing the classification of buildings within the fire limits, which is almost identical with the old ordinance. Instead, the measure was referred to the committee on ordinances, which will meet in committee meeting next afternoon. It is stated that the ordinance in the Garrick Theater building, in which the house is located, is its classification. The building is of frame construction and not fireproof, as the law requires. Under the provisions of the ordinance, buildings of this class of buildings are required to have theater purposes. Ample exits and ins in case of fire are required in that particular. It is said that City Attorney Anderson will recommend changes in the ordinance at the committee meeting, at which time it is believed now in operation will not be closed.

SHOOTS AT BURGLAR.

Constable Takes Shot at Man Who Escapes Uninjured on Motorcycle.

SAN JACINTO, Oct. 18.—Sheriff Ralphs of Riverside was notified this morning of a burglary at the office of the Hemet Lumber Company last night, in which the safe was secured $50 in cash. The burglaries and attempted burglaries have occurred in this city within the past few days. The residence of P. E. Murrk a short distance was taken. E. Hall took a shot at a suspect while shooting about his premises, but the burglar escaped on a motorcycle.

ELSINORE.

ELSINORE, Oct. 18.—Mr. and Mrs. [illegible] have begun the erection of a fine home lots on the corner of Graham and Pottery streets. They have large interests here.

Mrs. Stewart, matron of the Rebekah Lodge, Chapter, No. 243, left for San Francisco, where she will attend the local order at the Grand Lodge. Mr. Stewart is also a delegate to the Grand Lodge.

The Episcopal Church will hold a social Friday evening at the

The Ladies' Aid Society of the Presbyterian Church will hold a dime social this afternoon at the home of Mrs. Thomas on Mills street.

The pupils of the young people's class of the Christian Church entertained at Riverside Park for lunch. The party was given by the Woman's Auxiliary of the home of Mrs. [illegible] on Herald avenue, the

The ball Saturday evening [illegible] On the evening of the [illegible] a Halloween dance will be given by the Christian Endeavor

Mrs. [illegible] is slightly wounded in the [illegible] morning by some [illegible] gun of a hunter [illegible]

Frank Kakaldy, who [illegible] here in Los Angeles [illegible] Saturday and [illegible] cottage on Peck [illegible] given the usual

Frank Walton have [illegible] and are the [illegible] Walton and wife

NEW EXCUSE FOR DIVORCE.

"Husband Wanted Me All to Himself," Complains Pasadena Woman.

PASADENA, Oct. 18.—"My husband was unbearable at times. He was so jealous that he even remonstrated when I talked or received letters from my girl friends." This was the gist of the testimony offered yesterday in Boston by Mrs. John E. Short, who sought a divorce from her husband, who is now a resident of Pasadena. The young woman testified that it was $800 of her money which paid their expenses to this city and set her husband up in business, according to a dispatch received last night.

"What was he jealous of?" asked the judge, reading one of the letters the woman produced in evidence.

"My girl friends," Mrs. Short answered. "He wanted me all for himself."

"You think his jealousy was due to your friendship for your girl friends?" asked the judge.

"Nothing else," she answered; "He objected to me writing to them."

SAN BERNARDINO.

MIXER CRUSHES, WHIRLS, KILLS.

FRIENDS LEARN OF DEATH AT LAS VEGAS, NEV.

General Foreman of Concrete Work in Construction of Big Machine Shop Is Caught by Shirt Sleeve in Wheels Which Quickly Take His Life—Resided in Los Angeles.

SAN BERNARDINO, Oct. 18.—William Lilly, general foreman of the concrete work in the construction of the million-dollar machine shops, being built at Las Vegas, Nev., met a shocking death there last Friday, according to word just received here by friends. The unfortunate man was caught in the immense mixer, and whirled about with terrific speed. Almost every bone in his body was broken, and his right arm torn off.

At the time of the accident Lilly was standing by the mixer directing operations. His right shirt sleeve became unbuttoned, and the sleeve was drawn into the machinery. Before he could tear the shirt off his arm it had been drawn between the cogs and was pulled off. Lilly was then drawn from his feet, and whirled many times about, before the machinery could be stopped.

He was taken to the company's hospital, where he died two hours later, without recovering consciousness. He was a resident of Los Angeles, and was heavily interested in Los Angeles and Redondo Beach real estate.

MIDWINTER NUMBER USEFUL.

Tomorrow will be the last day of the homeseeker's excursions from the East to California. There were seven trainloads of colonists went through here for Los Angeles today, many of them stopping at this point. Sunday seven trainloads went through, and tomorrow seven more are due. Each train carries a good-sized village in point of numbers. Many of the tourists are seeking Los Angeles county for residence, while San Bernardino county is also receiving its portion. The Santa Fé and Salt Lake roads announce that the colonist excursions have been the most popular ever given by the transcontinental roads.

One father of a family of seven had provided himself with a copy of the last Midwinter Number of The Times and had marked several small towns in the agricultural sections of Orange and San Diego counties, which points he expects to visit before selecting a home place. When asked concerning the plans of the colonists this passenger stated that many of the passengers on that train were from about Media, Pa. Several had copies of the Midwinter Number of The Times, and these had been freely circulated through the train on the westward trip.

DETENTION HOME PLEASES.

The county is making large improvements at the County Detention Home. Saturday and yesterday members of the Sacramento Probation Committee were in San Bernardino, and were shown through the home. They collected data to lay before the Sacramento Superior Court. They expressed themselves as highly gratified at the appointments of the local home, and will recommend many of the home's regulations for use at Sacramento. The management has fixed the visiting hours from 2 to 5 o'clock, each Friday.

FIREMAN HURT BY FALL.

Homer A. Clark, a Santa Fé fireman, was severely injured this morning while alighting from his engine near the Santa Fé viaduct. In leaping he missed his footing and was thrown heavily. Internal injuries are feared.

COLTON.

COLTON, Oct. 18.—Chester Stevens and Ivan Miller, two young men of Riverside, were jailed here last night. They had been drinking and became noisy on the streets. When reprimanded by Officer Magill they were abusive and, whipping up their horse, evaded the officer for the time being. Procuring an automobile Magill gave chase, overtaking them at the county line. When arraigned, this morning, each gave $5 bail for their appearance before Justice Hanna this afternoon.

Francisco Hernandes, Miguel Macias and Jesus Macias were arrested last evening for disturbing the peace. They had all been drinking heavily and indulged in a free-for-all fight, terrorizing the neighborhood. They each gave bail of $5 and will be tried in Justice Hanna's court today.

Mrs. Bertha Allen Baker died yesterday at her home in East Colton, aged 46 years. Funeral services were held this afternoon at the family residence, Rev. Mr. McClellan of the Presbyterian Church officiating. Interment was at Hermosa Cemetery.

Funeral services were held yesterday for Mrs. E. N. Gilbert, at the undertaking parlors. She leaves a widower and three children.

UNPOPULAR.

OBJECTIONS TO INCORPORATION.

RANCHERS OBJECT TO PLANS OF HEMET CITIZENS.

Would Mean Higher Taxes, Abolition of Rural Delivery for Large District and Poorer Country Roads, They Assert—Large Grain and Hay Shipments—Aged Woman Dies.

SAN JACINTO, Oct. 18.—A petition forwarded to the Supervisors, signed by some citizens of Hemet, asking that certain territory be incorporated into the city of Hemet, has raised much protest from taxpayers.

The lines, as petitioned, include several ranches of hundreds of acres each and these landowners do not relish the thought of paying taxes to keep up the business streets of a town miles from their holdings and in which they have no interests. The proposed incorporation would abolish the free rural delivery, which the ranchers of the valley are now enjoying. It would also mean, they claim, higher taxes, and poorer country roads, as the county would have nothing further to do with the road work.

A protest has been prepared and signatures obtained, and this will be forwarded to the Supervisors.

Men in this community, large landowners and heavy taxpayers, are opposing the proposed boundary lines. They include R. J. Waters, president of the San Jacinto Valley Water Company; A. N. Kumler, John Shaver, H. R. Kumler, C. L. Emerson, J. S. Jackson, W. W. Middlecoff, A. G. Munn, W. J. Newenham, M. A. Aguirre, O. C. Tripp, H. H. Blankenship, and many others.

TELEPHONE SERVICE.

General Manager E. J. Anderson of the Southwestern Home Telephone company announces that arrangements have been made between the residents of Winchester and his company, whereby telephone service in that section will be resumed. Under the new deal the rural community will be furnished telephones at a monthly rental of $1 per month, the patrons to bear the expense of keeping the lines in repair up to a certain point where connection is made with the main line.

The irrigating season with the San Jacinto Valley Water Company has closed and Manager John Yates announces that all contracts have been delivered and that extra water was sold throughout the season. A large supply of water will be delivered landowners who believe in winter irrigation.

GRAIN SHIPMENTS.

Lucca Glunenzio, of Lakeview, reports that grain shipments are being made from that point in heavy consignments and the Santa Fé has brought its spur branch into service again in order to move the heavy hay and grain crop. Several trainloads of grain have been shipped by the Nuevo Land Company, and last week, Mr. Glunenzio shipped four cars of hay and six cars of grain. Peter Kline has also shipped a number of cars of hay.

A. T. Drake, of Leon, received a carload of lumber last week to be used in the construction of a large dwelling house on his dry ranch southwest of San Jacinto.

The death of Grandma Bayliss occurred at the home of her daughter, Saturday morning, and funeral services were held at 2 o'clock Sunday afternoon, interment being in the San Jacinto Cemetery. The deceased was in her 90th year and had been a resident of San Jacinto for about twenty years.

FLUFFY WEALTH.

CROWD SEES FIRST GINNING.

INDUSTRY REACHES FRUITION IN IMPERIAL VALLEY.

Wife of Vice-President of Cotton Company Turns on Electric Current Which Starts Machinery at El Centro—Residents of the Region Celebrate the Event.

[BY DIRECT WIRE TO THE TIMES.]

EL CENTRO, Oct. 18.—[Exclusive Dispatch.] This has been a great day for Imperial Valley and for California for today the new industry of cotton raising on a commercial scale reached its maturity in the baling of the first bales at the new cotton gin in El Centro.

At 9 o'clock this morning a crowd assembled at the gin and inspected the machinery. Under direction of J. R. Loftus, president of the American Nile Cotton Company, Mrs. A. F. Andrade, wife of the vice-president of the concern, turned on the electric current which started the machinery.

All the available standing place was occupied by citizens from various parts of the valley as they watched the ginning of the first bale and, when it was turned out of the compress and placed on the scales, there was general applause, and the officers of the company were congratulated.

The first bale weighed 460 pounds and was bought for $100 by F. B. Fuller, president of the El Centro National Bank. The second bale, weighing 490 pounds, will be sent to the Los Angeles Chamber of Commerce.

Tonight a great jubilee is being held in the El Centro Operahouse in honor of the starting of the new industry so successfully. The Imperial Band and citizens from various sections of the valley are participating.

About 1500 acres of cotton will be ginned at El Centro this season. The quality is fine. Southern planters now in the valley say it surpasses the best cotton of the southern cotton belt.

CORONA.

CORONA, Oct. 18.—Marcus Pina, a Mexican laborer, was stabbed in the shoulder, about 3 o'clock yesterday morning. The wound is a deep one, but Pina, although he says he knows who stabbed him, refuses to divulge the name of his assailant or explain how it happened. The injured man insisted he was not much hurt when an officer appeared on the scene.

The Corona Gas and Electric Company received a carload of six-inch pipe today, which is to replace the four-inch pipe now in use.

The second International Pure Food Congress was opened in Paris, yesterday, by M. Ruau, Minister of Agriculture.

Hay at Wholesale.

Car ... E. R. Long, Bakersfield, Cal.

COUGHED ALL NIGHT

Till This Recipe was Tried. Cure Followed in 5 Hours.

A prominent medical man, who suffered with a severe cough and cold on the lungs, often being kept awake all night, and weakened by loss of sleep, finally discovered a simple formula which will cure any cough in five hours by the clock. It is a laxative tonic cough syrup which can be made at home by any one and the formula is here given for the benefit of those who pass sleepless nights in painful paroxysms. Those who have tried it say it is magical, and beats any high-priced, slow-acting cough medicine ever sold.

Mix in a bottle, one-half ounce fluid wild cherry bark, one ounce compound essence cardiol and three ounces syrup white pine compound. Take twenty drops every half hour for four hours. Then take one-half to one teaspoonful three or four times a day. Give children less according to age. This will tone up and rid the system of deep-seated coughs every time.

PROVEN ECZEMA CURE.

A Trial Bottle of Oil of Wintergreen Compound is Offered at 25 Cents.

By a special arrangement with the D.D.D. Laboratories of Chicago, we can at present offer the D.D.D. Prescription for eczema in a special trial bottle at one-quarter of its usual price. This oil of wintergreen compound will surely convince the most skeptical. With the first application you will get instant relief from the itch and soon you will see signs of cure.

No matter how many salves and other so-called skin remedies have failed, this oil of wintergreen liquid (unlike salves) will penetrate to the inner skin, killing the eczema germs. Will you not—on our special recommendation—call at any of our Stores—and get a 25c trial bottle of D.D.D. Prescription?

At all Sun Drug Co.'s Stores.

FIRE-CORNERS COUPLE.

Santa Ana Man and Wife Driven Into Bathroom Where They Are Nearly Suffocated.

SANTA ANA, Oct. 18.—While J. F. Hodges and his wife were attempting to smother a fire this morning, the stove was thrown over, the gasoline spread, the room enveloped in flame, and the couple were cornered in a small bathroom. They were almost suffocated before neighbors rushed in, put out the fire and rescued them. Mrs. Hodges was severely burned about the hands and face.

The fire was the result of an attempt to use a gasoline stove with a leaky tank. The tank caught alight. The damage to the building was slight.

WIFE SUES.

Mrs. Frances Wilson today brought suit for separate maintenance against H. C. Wilson, one of the proprietors of the Santa Ana Produce Company and a well-known business man. Her complaint asserts that Wilson deserted her on the 10th inst., and has refused to provide for her. Mrs. Wilson asks for $200 to cover expenses of the action, and for $75 per month.

Frank Deffney today paid a fine of $5 for trespassing on the preserves of the Bolsa Chico Gun Club. He had killed two ducks, when arrested by Gamekeeper Cole. Justice Smithwick fined him.

Ashby Turner's automobile was smashed, at the corner of First and Bush streets, last night. The culvert at that point is short, and several machines have been thrown into the curb by it.

LICENSED TO WED.

Marriage licenses: Antonio Sineros, aged 50, and Gergonia Chavez, aged 30, both of Orange; Edwin G. Doid, aged 32, and Anna Spalding, aged 33, both of Los Angeles; Fred Miller, aged 29, and Ida Kraus, aged 29, both of Los Angeles; Edwin P. Greene, aged 50, of Santa Ana, and Lidia M. Dillon, aged 39, of Los Alamitos.

APPLES SCATTERED.

Four-Horse Team Goes Off Dangerous Grade Near Escondido—Wagon Wrecked.

ESCONDIDO, Oct. 18.—A four-horse team, owned by John Borden of San Marcos, and driven by Jack Jones, ran off the Kuchell grade, day before yesterday, spilling 195 boxes of apples and wrecking the wagon.

Jones and Borden, who was on the seat beside him, escaped with bruises. The horses were brought under control at the foot of the grade, which is one of the most dangerous in this section, making an elevation of about 800 feet in four miles.

W.O.W. CAMP.

Escondido Camp, No. 81, Woodmen of the World, was reorganized by Head Adviser T. Clinton Veale of Pasadena, and Organizer B. F. McLeod, night before last, assisted by the degree team of Miramar Camp of San Diego.

DR. KAHN DIES.

SAN DIEGO, Oct. 18.—Dr. Samuel S. Kahn, a prominent San Francisco physician, who came to San Diego only Sunday afternoon in a tardy attempt to recover his lost health, died at his hotel apartments this afternoon. Dr. Kahn was accompanied to San Diego by his brother, his wife and children. Arrangements will be made to ship the body to San Francisco for burial tomorrow afternoon. His mother is a sister of M. H. de Young of the San Francisco Chronicle.

UNDELIVERED TELEGRAMS.

There are undelivered telegrams at the Postal Telegraph office for Charles H. James, E. L. Hanson, Ora E. Johnson, John Dearborn, Grace L. Vaughn, C. P. Lyndall, H. C. Harmon, Robert Ferguson, Miss Ruby L. Young, W. H. White, J. V. Lugreenbaum and G. J. Packer.

It is officially reported that there were seventy-seven deaths from bubonic plague, and sixty-four fatal cases of cholera in Amoy during the two weeks ended October 16.

Yards and Stocks Stock Exchanges, Brokers' Quotations.

NEW YORK, Oct. 18.—Following is range of quotations today:

Option—	—Open— Bid.	Ask.	—Close— Bid.	Ask.
January	6.05	6.15	6.10	6.15
February	6.10	6.25	6.15	6.20
March	6.20	6.25	6.20	6.25
April	6.20	6.30	6.20	....
May	6.30	....	6.25	6.30
June	6.25	6.35	6.28	....
July	6.30	6.35	6.30	6.35
August	6.30	6.40	6.30	6.40
September	6.35	....	6.35	6.45
October	5.90	6.05	5.95	5.90
November	5.90	6.05	6.00	6.05
December	6.05	6.10	6.10	6.15

Spot Rio No. 7 was quoted at 7½.

Chicago Live Stock Market.

CHICAGO, Oct. 18.—Cattle—Receipts estimated at 16,000; market 5c lower; beeves, 4.60@8.70; Texas steers, 4.00@5.00; western steers, 4.25@7.60; stockers and feeders, 2.10@5.20; cows and heifers, 2.00@5.60; calves, 7.00@9.50. Hogs—Receipts estimated at 28,000; market slow; light, 7.00@7.65; mixed, 7.25@7.80; heavy, 7.15@7.85; rough, 7.15@7.35; good to choice heavy, 7.35@7.85; pigs, 5.40@7.00; bulk of sales, 7.60@7.75. Sheep—Receipts estimated

Desmond's

Corner Third and Spring Streets

Douglas Building

Men's and Young Men's Suits and Overcoats

$10 to $50 All Sizes

THE DISPLAYS IN OUR CLOTHING DEPARTMENT show the HIGHEST attainments of FIVE SPECIALISTS whom we have selected because of our knowledge of their absolute supremacy. We wish all the men and young men in Los Angeles to appreciate the full strength of this assertion through a personal inspection of the complete assortments of beautiful new fall and winter merchandise we have assembled for the autumn exposition.

See Our 235 Feet of Show Windows

Sole Agency Dunlap Hats and Everwear Hosiery

Special Sale this Week of 75c and $1 Shirts Also 19c Neckwear

Sole Agency Mark-Cross & Co. Leather Goods

Two Great Essentials. Good Quality and Cheapness—Both are combined in

ELECTRO-SILICON

the renowned Silver Polish. Unequalled for Cleaning and Polishing SILVERWARE, other fine metals and cut glass. By its use much time, labor and expense are saved. Absolutely harmless. In household use over 40 years. Refuse substitutes.

FREE SAMPLE

mailed on receipt of address. The Electro Silicon Co., 29 Cliff St., New York. Sold by Grocers and Druggists Everywhere

Auction

Wednesday, October 20th

At 10 A.M. and 2 P.M.

Furniture and Carpets

830-32 So. Main St.

An unusually large consignment of desirable household and office furnishings, consisting in part of mission and fumed oak rockers upholstered in genuine Spanish leather, all-leather couches, sanitary couches, polished oak and maple rockers, quartered oak extension tables, leather box-seat dining chairs, buffet, sideboards and china closets, lady's desk, mission oak hall seats, tuna and oak mahogany, birdseye maple and polished oak dressers, chiffoniers, commodes and bedroom suits, oak and mahogany center stands, two fine upright pianos, one square piano, cabinet and upright folding beds, hall trees, bookcases, sectional bookcases, combination bookcase and desks, pretty pictures, oil paintings, all brass beds, enameled iron and brass beds, hair and other mattresses, refrigerators, drop-head sewing machines, fine mahogany and curly birch gents' chiffoniers, books, library tables, walnut secretary and bookcase, hanging hall mirrors, fine roll and flat-top office desks, disappearing typewriter desk, typewriters, office tables, standing desks, revolving chairs, office safe, cash registers, clocks, deer's head, lace curtains, portieres, Axminster, tapestry, velvet and ingrain art squares in beautiful and artistic designs, carpets, small rugs, soda fountains, gasoline engines, dry gold washer, pulverizer, steel couches and pads, steel springs, mission dressing table, washing machines, Morris chairs, gas and steel range, all sizes; heaters, cook stoves, kitchen tables, etc., etc. We have the largest and finest auction rooms in the State (two floors) and you will always find the cleanest and largest line of new and second-hand furnishings in the West, positively at your own price. Three big sales every week—Monday, Wednesday and Friday. Seats for everybody. RHOADES & HULL, Successors to Rhoades & Rhoades, Auctioneers. Phones—F1359; Main 1359.

Auction

Furniture and Carpets

Thursday, Oct. 21st, 10 a. m.

920 West Ninth St.

At the request of Mr. L. B. Cohn we will dispose of the desirable furnishings of his 14-room residence, consisting of expensive over-stuffed parlor pieces, two large French plate mirrors, quartered oak oval pedestal extension table, leather-seat chairs, sideboard and buffet to match, massive hand-carved French walnut bedroom suits, birdseye maple and mahogany dressers and chiffoniers, enameled iron and brass beds, hair mattresses, all bedding, cut glassware, hand-painted china, leather couch and Turkish rockers, oak, maple and walnut rockers and chairs, dishes, hickory porch furniture, massive walnut hall tree, fine oil paintings, pretty pictures, fine Wilton velvet, Axminster and body Brussels carpets, rugs, fine cook stove, gas range, refrigerator, linoleum, utensils, four tons coal, etc., etc. RHOADES & HULL, Successors to Rhoades & Rhoades, Auctioneers. Phones F1359; Main 1359.

Auction

60 HEAD OF OREGON HORSES

Wed., October 20

10 A. M.

At Martin & Sons' Sale Yards

450 Central Ave.

Two carloads Oregon horses and mares, broken and unbroken, from 2 to 6 years old, weight from 600 lbs. to 1100 lbs. each, all good clean young stock. This stock is consigned to us for positive sale and must and will be sold to the highest bidders on above date. No limit.

RHOADES & HULL, Successors to Rhoades & Rhoades, Auctioneers. Salesrooms 830-32 S. Main St.

Big Auction Extraordinary Fine Furniture

WEDNESDAY, OCT. 20. AT 10 A. M. AND 1 P. M. At our Auction and Sales Room.

747-749 South Spring St.

We will sell both new and second-hand furniture, all high-class, such as parlor stands and tables, fancy chairs and rockers of all kinds, divan in mahogany, parlor suit, upholstered in silk velour, solid brass, Vernis Martin, white enamel, Nepollar mahogany beds, toona mahogany, dark mahogany, birdseye maple and oak chiffoniers and dressers in princess, empress and ordinary and owing to time did not sell the elegant Wanamaker mahogany dining set which is strictly colonial, will also be sold; golden oak diner with leather seat chairs to match, mission 12-foot pedestal diner with mission dining set with seven chairs, buffet, sideboard, gent's chiffonier, which is birdseye maple, mahogany music cabinet, china closet, a large collection of rugs and carpets, both large and small, in velvet, Axminster, tapestry, Brussels and wool, in oriental and floral designs. This will be a big sale, and will serve lunch at noon. You are invited.

REED & HAMMOND, Auctioneers Phones—F2545; Broadway 2360.

Auction

Tuesday, October 19th

At 10 a. m. and 2 p. m.

130 S. SPRING ST. AND 729 S. MAIN ST.

Special consignment of high grade furniture and carpets, rugs, consisting of one upright Chickering piano and solid mahogany bedroom sets, consisting of the Gibson and Colonial styles; also fine lot of fumed oak dressers, chiffoniers, extension tables, chairs, rockers, mahogany parlor set, genuine leather couch, quartered-oak pedestal extension table, brass beds, fine enameled iron beds, lot fine oriental rugs, Axminster, Brussels and Smyrna rugs, also lot fine Wilton hall and stair carpets, inlaid and other linoleums, silk floss, felt and all-hair mattresses, dishes, gas ranges, cooking utensils, etc.

L. A. AUCTION & COM. CO., General Auctioneers. Phones F1719; Broadway 1667. 730 S. Spring.

TRUNK'S PRESCRIPTION FOR RHEUMATISM AND GOUT

Will absolutely and positively overcome any kind or any case of rheumatism or gout on earth. It never fails if the patient will read and follow the directions. It is absurd, ridiculous and preposterous.

In fact, it is a pity and a shame to talk about rheumatism and gout, much less to suffer with it, either inflammatory, muscular, sciatic, lumbago or any other form of rheumatism if you will use Trunk's Internal Prescription and Adecta Liniment, and both prescriptions must be used together. Price of both, $1.50, or six of each for $7.50. You simply can't keep rheumatism or gout and take Trunk's Prescription.

This prescription does not ruin the stomach. It does not depress the heart. It does not contain any salicylate of soda, mercury, salophen, aspirin, piperazine, oil of wintergreen or lithia in any form, neither has it any morphine, opium, chloral, bromides or narcotics of any kind. There is nothing just as good as Trunk's prescriptions, and it is impossible to put up something better. Eat all the meat and good food you wish while taking this prescription. Sold by the Off & Vaughn Drug Co., 353 S. Spring St. Mail orders solicited.

Auction

100 ROOMS FURNITURE and CARPETS OHIO HOTEL

217 N. BROADWAY

Today, 9 a. m. Sharp

October 19th

Commencing at 9 a.m. and continues during each day. High-grade furnishings of this hotel, consisting in part of enameled iron and brass beds, hair, felt and floss mattresses, all bedding, birdseye maple and quartered oak dressers, chiffoniers and commodes, polished oak, maple and mission rockers and chairs, center stands, lace curtains, portieres, square piano, office furniture, body Brussels, Wilton, velvet and Axminster art squares, carpets and rugs, 600 yards velvet hall carpets, dishes, kitchen tables, gas range, refrigerator, utensils, wardrobes, desks, etc., etc. Above goods clean and same as new, and must and will be sold to the highest bidders.

RHODES & HULL, Auctioneers. Successors to Rhodes & Rhoades. Office 830-832 South Main St., Los Angeles. Phones—F1359, Main 1359.

Auction

Fine Residence

405 Occidental Blvd.

FRIDAY, OCTOBER 22

10 A.M.

A beautiful new 12-room residence, bungalow style modern in every detail; large 16-foot living-room, 24-foot dining-room, bedrooms 16 feet by 20 feet; hardwood floors, large closets, built-in bed boxes, bunks, seats, den with writing desks, bookshelves, flower windows, large bathroom, linen closets, fireplaces, furnace, cement basement, fine electric fixtures, 11-foot cement porch across entire front, cement steps, and lot 70 feet by 132 feet. This is one of the finest properties ever offered at public auction in Los Angeles, located in the very finest residence section of the city on beautiful Occidental Blvd. Owner is obliged to sell and this property must and will be sold to the highest bidder on above date. You cannot afford to miss this opportunity. A rare chance for a beautiful home or safe investment. Positively goes to the highest bidder. Take West Sixth St., Melrose Ave. or Ardmore Ave. cars. Terms announced day of sale. RHOADES & HULL, Successors to Rhoades & Rhoades, Auctioneers. Phones F1359, Main 1359.

Auction

Have following furniture auctions.

Tuesday

Oct. 19th, 9:30 a.m. Elegant, clean furniture of 5 rooms.

739 E. 29th St.

Wednesday

Oct. 20, 9:30 a.m. Furniture of 14 rooms Clean goods.

802 Central Ave.

Thursday

Oct. 21, 9:30 a. m. Magnificent furniture of 7 rooms (new goods.)

808 W. Washington St.

All good sales. Refer back to Sunday papers for complete description of goods. THE R. H. STROUSE CO., Auctioneers. 210 Central Bldg. 4 phones.

AUCTION

Tuesday, Oct. 19th, 10:30 a. m. At 3007 West 10th St.

Fine furniture. Vernis Martin bedsteads, Jumbo springs, Ostermoor and cotton mattresses, sanitary cot, pad and cover; mission bookcase and writing desk, combination; fine golden oak sideboard, oak stands, oak rockers, baby go-cart, White sewing machine, dining table, dining chairs, curtains, gas plate, 42-piece dinner set, cooking utensils, garden tools, chicken wire. No reserve. F. N. KEMP, Auctioneer. Office 439 Bryson Bldg. Phones A4308, Main 1825.

Thos. B. Clark

AUCTIONEER

632 South Spring Street

F1907 Broadway 1921

BUSINESS. Barometer of the Markets.

FINANCIAL.

OFFICE OF THE TIMES.
Los Angeles, Oct. 18, 1909.

BANK CLEARINGS. Bank clearings yesterday were $2,158,580.39. For the corresponding day of 1908, $1,653,507.10; for the same day of 1907, $2,712,626.23.

Monday	$2,158,580.39
Total	$2,158,580.39
Same time, 1908	1,653,507.10
Same time, 1907	1,712,626.23

Following are the quotations on general and mining securities listed on the Los Angeles Stock Exchange, ground floor, I. W. Hellman Building, Fourth and Main streets, for yesterday's session of the exchange:

OIL STOCKS.

	Bid.	Asked.
Amalgamated Oil	$ 60.00	$ 75.00
American Crude Oil Co.	.30	....
Am. Petroleum Co. pref.	80.00	95.00
Am. Petroleum Co. com.	62.00	....
Associated Oil	36.37½	36.50
Bilkhorn Oil Co.	.35	....
Central	1.36	1.41
Columbia	....	1.25
Crucible Oil Co.	.50	....
Fullerton Oil	2.00	....
Globe	.18	.21
Mexican Petroleum	....	1.85
Mexican Pet. Ltd. pfd.	....	90.00
Mexican Pet. Ltd. com.	....	70.00
New Pa. Petroleum Co.	....	.75
Olinda Land Co. (Old)	.29	.31½
Final Oil Co.	....	12.00
Provident Midway Oil Co.	....	.30
Reed Trade	.25½	....
Rice Ranch Oil Co.	1.10	1.16
Traders' Oil Co.	104.25	....
Union	103.50	104.25
Union Provident Co.	102.00	103.00
United Petroleum	104.00	105.00
Western Union	99.00	100.00

BANK STOCKS.

	Bid.	Asked.
All Night & Day Bank	$130.00	$150.00
American Savings Bank	142.00	175.00
Bank of So. California	....	150.00
Broadway Bank & Trust	140.00	175.00
California Savings Bank	114.00	145.00
Central National Bank	112.00	120.00
Citizens' National	127.50	....
Commercial National	127.00	....
Equitable Savings Bank	180.00	185.00
Farmers' & Mer. Nat'l	190.00	400.00
Federal Bank of L. A.	12.50	....
First National	500.00	525.00
German American Savings	450.00	550.00
Globe Savings Bank	112.00	130.00
Home Savings Bk. of L. A.	112.00	....
Merchants' National	225.00	....
Merchants' Trust Co.	90.00	95.00
Nat'l Bank of California	185.00	....
Nat'l Bank of Commerce	....	115.00
Pacific Savings Bank	250.00	300.00
The Southern Trust Co.	90.00	94.50

(50 per cent. paid up.)

BONDS.

(All bonds sold flat.)

	Bid.	Asked.
American Petroleum Co.	93	96
Associated Oil Co.	93	96
California Pacific Railway	94	100
Corona City Water Co.	94	100
Edison Dev. & W. Co.	94	100
Edison Electric Co. la R.	100	102½
Ed. Elec. Co., old issue	92	97
Home Telephone Co.	95	97
Home Tel. Co. 1st Refg.	73	82
L. A. P. 1st Cons. Mtge.	104	107
L. A. Railway Co.	107	110
L. A. Traction Co. 5s	107	112
L. A. Traction Co. 5s	103	105
Pacific Electric Ry. Co.	98	101
Pacific Light & Power Co.	95	101
Pasadena & L. A. Ry. Co.	....	94.50
Pasadena Gas & Elec. Co.	98	100
Riverside H. T. & T. Co.	....	75
Riverside L. & P. Co.	....	107
S. B. C. & M. Co.	....	90
S. B. H. T. & T. 1st Mtge.	75	84
Santa Barbara Electric Ry.	90	94
Ventura Water Co.	....	90
Union Transportation Co.	94	96
W. L. D. T. & T. Co.	....	80
Visalia Water Co.	....	....
Whittier H. T. & T. Co.	....	90

INDUSTRIAL AND PUBLIC UTILITIES.

	Bid.	Asked.
Berlin D. W. & L. pfd.	$ 1.75	$ 1.90
Berlin D. W. & L. com.	1.50	1.70
Cal. Portland Cement Co.	125.00	130.00
Edison Electric pfd.	90.00	....
Edison Electric com.	56.00	61.00
Hawaiian Com'l & Sugar	70.00	....
Home Telephone pfd.	59.87½	60.00
Home Telephone com.	10.00	12.00
Hutchinson S. P. Co.	2.00	....
L. A. Investment Co.	2.75	2.90
Pasadena S. P. Co.	27.75	....
Pac. Mutual Life Ins.	225.00	....
Pasadena H. Ry. Co.	....	46.00
Riverside H. T. & T. Co.	....	96.00
Sta. Diego H. & T. Co.	....	94.75
S. Monica H. T. pfd.	96.50	....
San Diego Co.	.95	....
Seaside Water Co.	....	100.00
Title I. & Trust Co. pfd.	220.00	230.00
Title I. & Trust Co. pfd.	150.00	175.00
Title I. & Trust Co. com.	150.00	175.00
Title I. & Trust Sav. C.	150.00	175.00
U. S. L. D. T. & T. pfd.	44.00	47.00
Union Trust Co.	....	42.00
Whittier H. T. & T. Co.	....	90.00

SALES—Four American Petroleum bonds (1926) at 126@126½; 5 do. ($1000) at 125@126½; 1 do. ($500) at 127½; 180 Associated Oil at 36.50; 100 Associated Oil at 36.37½; 4 Union Oil at 104.00; 5 United Petroleum at 104.00; 20 Home Telephone preferred at 59.75; 10 National Bank of Commerce at 115.00.

MINING STOCKS.

CALIFORNIA.

	Bid.	Asked.
Miscellaneous—		
California Hills M. Co.	.07½	.08½
Consolidated Mines Co.	.01½	.01¾
Mt. Gaines M. Co.	....	.06
MEXICO.		
	Bid.	Asked.
Clark Copper Co.	.05¾	.06
Hermosa Mining Co.	....	.01
NEVADA.		
	Bid.	Asked.
Miscellaneous—		
Dupiex Contact	....	.40
Goldfield Con. Mines	6.85	7.00
Gld. Storm King G. M. Co	....	.02
Jumbo M. & Co. Mines	.09	....
Searchlight District—		
New Era	....	.02
Quartette	....	2.00
Searchlight Parallel	.01¼	.01¾

SALES—5000 Bonnie Clare at 15@15½; 1000 California Hills at 3; 11,875 Clark Copper at 5 [only]; 1000 Consolidated Mines at 1¾; 1000 Red Hills at 4.

THE MARKETS.

LOCAL PRODUCE MARKET.

EGGS, 30 cents a dozen. That is the wholesale price established yesterday on the local market by the men who handle practically all of the consignments arriving here. This price is just 5 cents higher than last year on the same day. It marks one of the most rapid advances in the egg market in this early season. Receipts have been so light that the dealers cannot supply even one-fourth the demand for local eggs. Hens are not laying —that is the only answer to the question why are eggs so scarce? Arrivals have been under 100 cases a day on the average for the past two weeks, and yesterday's receipts are below 50 cases a day. Eastern eggs are coming in regularly, but not in large enough quantities to effect the price of fresh eggs. Some of the dealers think that the present prices on locals are too high, while others are satisfied that they are right. One reason not apparent to the average consumer of eggs, lies in the fact that it is essential for local eggs to go very high in order to allow the dealers in storage stock to unload, which they do at a figure considerably below local stock prices and still find a big margin of profit over purchase price. Receipts of eggs yesterday were 67 cases.

Butter arrivals over Saturday and Sunday were light, 11,250 pounds, which caused firmness in all local fresh butter. Second grades were in very good call. Ladies sold at 26 cents a pound.

Cheese receipts were 901 pounds. The call for cheese was limited to three eastern varieties and two from Oregon. Prices were steady.

Potatoes were the only product which arrived above average receipts. These totaled 3190 sacks. The spud market was as a result rather lower. Prices at present depend largely on the salesman who gets the best price in quotations possible. Burbanks were fair sellers at 45 cents and sold as much as 10 cents below even that figure.

Receipts of onions were 250 sacks. Little activity was displayed in this line. Receipts of sweet potatoes were only 90 boxes. The market was firm on that account. Bean receipts were 541 sacks. Pinks and small whites were in best demand.

Vegetables are gradually climbing higher. Summer squash are bringing 35 to 75 cents a box against 15 cents a week ago. Cabbage is worth $1.25 per sack at the least. Lettuce of fair quality sells at $1 per crate. Celery has climbed back to $2 and $2.25 on good stock. Cauliflower of even fair quality is hard to obtain. When up to standard it is worth $1 per dozen.

Cantaloupes were selling at $2 per crate. They are growing scarce right along. Watermelons are selling slowly. The season for that type of fruit is about past. Casabas are bringing $1.25 and the late winter melons, called Santa Claus melons, are worth $1.75 to $2.50 per crate.

Prices Current.

EGGS—Fresh California ranch, candled, extra, selects, 80; selected, 67; fresh ranch, local, case count, buying price, 60; selling price, 65; northern, candled, 35; northern, case count, 30; eastern, candled, 32; eastern, fresh, 35; eastern, storage, 28.

BUTTER—Creamery extras, 75 per 2-lb. roll; creamery, firsts, 70; dairy butter, 32 per roll; cooking, 27 per lb.; ladles, 26 per lb.; eastern, creamery, 30 per 1-lb. square.

CHEESE—Cal. flats, 15; Cal. T. A., 21; hand, 22; northern, fresh, 13; Oregon twins, 18; Oregon triplets, 17; Oregon daisies, 18½@19; eastern daisies, 20; Longhorns, 21; twins, 19; singles, 19; cheddars, 18½; Dom. Swiss, 22@23; Imp., 21@22; Limburger, 20@22; cheddars, 19; brick cream, 19@20; Roquefort, 35@40; Edam, 28@37; per case, $.50@6.00; Tulare, 15@16; Sierra, 1.00 per box; German Breakfast, 1.00 per box; Neufchatel, 1.10 per box; Camembert, 1.00 per box; Neufchatelaise, 1.00 per box; Canada cream, 1.00 per box.

BEANS—Pinks, No. 1, 2.85; Lady Washington, 3.40; Limas, No. 1, 4.50@4.60; Limas, No. 2, 4.00@4.10; Limas, No. 1, 4.00@4.10; American lentils, 4.00@4.25; black eye, 4.00@4.15; Garvanzas, 4.60 @4.75.

DRIED FRUITS—Apples, evaporated, 10; blackberries, 10 1-lb. cartons, 10@11. Citron, fancy, 16-lb. boxes, 18@20. Currants, imp., 5½@6½; fancy, 7-lb. packages, 7. Dates, fancy, bulk, reclaimed, 7½; fancy, 50 1-lb. packages, imported, Pursis, fancy, 6s, 8; Persia, fancy, 10-lb. boxes, 7½; soft, per box, 10 to 12-lb. bricks, 1.35; White, 10-lb. bricks, 1.25; loose, 5s, 1.25 per box. Nectarines, per lb., choice, 8@9; fancy, 10@11. Peaches, standard, choice, 5@6; choice, sacks, 4@5; fancy peeled, 8@ 20. Peels, lemon or orange, 10s, 11. Prunes, 30-40, 4½@5; 40-50, 3½@4; 50-60, 3@3½; 60-70, 2½@3; 70-80, 2@2½. Raisins, 2-crown, 4s, 2.25; 3-crown, 4s, 2.50; 4-crown, 4s, 2.75; 3-crown, 2s, 1.35; 4-crown, 2s, 1.50; 3-crown, 1s, 1.40; 4-crown, 1s, 1.60; seedless, 4s, 2.25; seedless, 2s, 1.25; seedless, 1s, 1.40; seeded, 4s, 2.25; seeded, 2s, 1.25; seeded, 1s, 1.40; London Layers, 2-crown, 1.65; loose Muscatels, 2-crown, 4½; 3-crown, 5; 4-crown, 6; Valencias, 6½; seeded, 6½@7½; for 16-oz. pkg., 8½@9½; for 12-oz. pkg., 8

WEATHER.

TEMPERATURES.

	Max.	Min.	Rain.
New York	64	62	.44
Buffalo	60	46	.44
Cincinnati	66	48	.44
St. Paul	44	38	.40
Kansas City	80	44	.47
Jacksonville	86	66	.70
Seattle	64	48	.47

...day before yesterday; ... The mean is the ... the two days.

U. S. WEATHER BU...
...Oct. 18.—[Reported by A. ... Pomeroy.] At 5 o'clock ... registered 29.80; at 5 p.m., ... for the corresponding hours ... 62 deg. Relative humidity, ... 6 p.m., 71 per cent. Wind, ... velocity 1 mile; 5 p.m., ... velocity 6 miles. Maximum tem... 69 deg.; minimum, 53 deg. Rainfall ... .07 of an inch; rainfall last season ... Barometer reduced to sea ...

...Conditions.—The pressure con... very near all of the United States ... Rocky Mountains, and while fair ... has prevailed in most sections abov... ...precipitation is reported in Kan... ...Texas, Colorado, Missouri, Ok... ...the shores of the Great ... to Lake, 1.01 inches of rain fell ... twenty-four hours, being the heav... ...reported this morning. On ... ...Slope fair weather has also pre... ...morning. Cloudiness is in the coast ... ...Northwest. A storm is ad... ...inland over the North Pacific ... ...is not due so far at sea to give an ... ...and energy. It is expected ... ...changes in conditions in Los An... ...weather during the next thirty-six ... ...is not thought it will cause pre... ...in the period covered by the fore... ...this morning.

...Local forecast for Los Angeles ... ...Fair weather tonight, followed ... ...and continued Tuesday; variable ... ...northerly.

...Oct. 18.—Forecasts: ...and vicinity and Santa Clara ... Tuesday; moderate south ...

...Valley: Rain Tuesday; brisk ...

...Valley: Increasing cloudiness ... Tuesday; fresh south wind; ... and vicinity: Increasing cloudi... ...probably rain by night; moder... ...

...Fair Tuesday and Wednes... ...in north portion Tuesday.

...RFALL DATA.

...Oct. 18.—Rainfall for past ... Eureka, .13 of an inch; ... Tamalpais, .06; San Fran... ...

...Oct. 18.—[Exclusive to The ... ...the closing prices, ... and temperatures today.]

	High.	Low.	Bid.	Ask.
...	...	...	127	128
...	...	...	123	124
...	...	...	118	119
...	...	...	113	114
...	...	...	108	109
...	...	...	103	104
...	...	...	98	99
...	...	...	93	94
...	...	...	88	89
...	...	...	83	84
...	...	...	78	79
...	...	...	73	74
...	...	...	68	69
...	...	...	63	64
...	...	...	58	59
...	...	...	53	54
...	...	...	48	49
...	...	...	43	44
...	...	...	38	39
...	...	...	33	34
...	...	...	28	29
...	...	...	23	24
...	...	...	18	19
...	...	...	13	14
...	...	...	8	9
...	...	...	3	4

...deposit. Four per ... and interest on ... this business-like ... so perfect here. ... their funds are ... investment for ... ally desirable. ... "Special Or... ...unts, without ...pon minimum ...athly.

...ng visitors to the ...ily. They may be ...

...Bank ...

...Good Record ...

...AND MONEY.

...K MARKET ...AS FEVERISH.

...FLUCTUATIONS AND ...LLING RESULTED.

...Taken by Haw... ...Suspicion of ...ney Market Be... ...Was Loaned on ...Than 4 Per Cent.

...NIGHT REPORT.]

...—The frequent fluctua... ...the market as an ap... ...arity and feverish... ...prices and the inflow ... which accompanied ...ing opportunity to sell ... advantage of. Dur... ...of the day the market ... ...The complexi... ...to stocks associated with ... and the comparative fr... ...of the general list of these ... on ground of suspicion, ... selling of the general list. ... the Missouri, Kansas & ... ...the ostensible ground ... movement in the Haw... ...the situation it attracted was ... suggestion that operations ...specialties stocks were ... The professional ele... ...from certain opera... ...by which United ... is collateral, that there ... liquidation going on in ... It was feared, might ... bank reserves. Hence, ...of the stock which followed, ... decline of almost 1 points, ... with it Union Pacific, ... and all the stocks which ... is sympathy with the ... United States Steel. The ... with the copper industry ... with the early market. ... ...by a rise in ... in London and by a ... the projected formation ... copper interests ... ...control of that metal. A later ... ...market and ... trade of declining ... in favor of the reced... ...securities valuer... ...recovery of the whole ... of the market for money ... the strong bank state... ...money loaned on call at ... first time in two ... ...strong. Total sales, par value, ... United States bonds unchanged on ...

...YORK STOCKS.

...PRICES—ACTUAL SALES.

...Los Angeles Stock Exchange, Bradbury ... Members New ... Stock Exchange, Bradbury ...

...Oct. 18.—[Exclusive to The ... ...the closing prices, ... and temperatures today.]

	High.	Low.	Bid.	Ask.
...	...	...	127	128
...	...	...	123	124
...	...	...	118	119
...	...	...	113	114
...	...	...	108	109
...	...	...	103	104
...	...	...	98	99
...	...	...	93	94
...	...	...	88	89
...	...	...	83	84
...	...	...	78	79
...	...	...	73	74
...	...	...	68	69
...	...	...	63	64
...	...	...	58	59
...	...	...	53	54
...	...	...	48	49
...	...	...	43	44
...	...	...	38	39
...	...	...	33	34
...	...	...	28	29
...	...	...	23	24
...	...	...	18	19
...	...	...	13	14
...	...	...	8	9
...	...	...	3	4

...Good Record ...

...Bank ...

...Municipal and Corporation ...BOND ...Building 4 to 8% Firms to ... E. WOODSIDE & CO. ...

...ielding J. Stiles ...Company ...Los Angeles Stock Exchange ...Members New ... 302 H. W. Hellman Building ... Telephone ...

...BASKERVILLE ...Audit Company ...704 Auditorium Building ...Audits—Systems ...

...owball-Sullivan ...INVESTMENT SECURITIES ...Members Los Angeles Stock Exchange ...200 I. W. Hellman Bldg. ...No. Raymond Ave., Pasadena ...

...Barroll & Co. ...BY H. W. HELLMAN CO. ...BONDS ...

...Municipal and Corporation ...BOND ...Building 4 to 8% Firms to ... E. WOODSIDE & CO. ...

...ielding J. Stiles ...Company ...Los Angeles Stock Exchange ...302 H. W. Hellman Building ... Telephone ...

...BASKERVILLE ...Audit Company ...704 Auditorium Building ...Audits—Systems ...

...anted: ...$5,000 ...actual operators in ... ...ment of proven oil ... ...gas. $10,000 already ... ...last 60 days. First ... ...completed within 90 days. ...and floor proposition and ... certain to right party. ...all expenses of trip to ... ...like fullest investigation. ...C. H. TOMS ...

...e'y. Consolidated Oil Co. ...Sullivan Hotel Block ...COALINGA, CAL. ...

...Buy Preferred Stock ...BAYOU FARMING ... ...431-433 Pacific Electric Bldg. ... Los Angeles, California ...

1,400	Erie	31	31½	31	31½		
200	Erie 1st pfd	47½	48½	46½	47½		
100	Erie 2nd pfd	41½	41½	40½	40½		
...	Federal M. & S.	...	...	...	52		
100	General Electric	164½	164	164½	166½		
2,300	Gt. Northern pfd	138½	140¾	138	139½		
...	Greene Can. Cop.	...	...	...	11⅝		
2,200	Gt. No. Ore Ctfs.	82	83½	81¾	81¾		
1,400	Illinois Central	151½	150½	150	151		
...	Int'l Harv. Comp.	...	...	...	97¾		
...	Int'l H. C. pfd	...	...	...	125¾		
200	Int'l Paper	17½	17¾	17¼	17¾		
...	Int'l Paper pfd	...	...	...	62¾		
100	Int'l Pump	48½	48½	48½	49		
200	Int'l Pump pfd	90½	89¾	89¾	90¾		
700	Iowa Central	30½	30	30	31¼		
500	Iowa Central pfd	53	52½	52	53¼		
1,500	K. C. Southern	43¾	44¾	43¾	45¾		
250	K. C. So. pfd	71¾	72¾	71	71¾		
1,600	L. & N.	152	153	152¾	154¾		
200	Manhattan	142¾	147	142	142¾		
14,200	Inter-Met.	13½	16¾	16¾	16¾		
22,500	Inter-Met. pfd	31½	34	31½	31½		
200	Mex. Central Ctfs.	23½	23¾	23¾	23¾		
400	Mackay	92½	92	91	92¾		
200	Mackay pfd	78½	78	78	78¾		
1,300	Minn. & St. L.	58	58¾	54¾	55¾		
...	Do. 1st pfd	...	...	...	84		
1,200	M. St. P. & S.S.M.	141¾	139¾	140¾	141		
...	Do. pfd	...	...	...	158		
69,200	M. K. & Texas	36½	40¾	40¾	40		
1,800	M. K. & T. pfd	71¾	77¾	77¾	78		
1,300	Missouri Pacific	69¾	69¾	68¾	69		
1,500	National Lead	89¾	89¾	88¾	89		
...	Nat'l Lead pfd	...	...	110	111		
200	Nat'l Biscuit	116½	116¾	113	113½		
...	Nat'l Biscuit pfd	...	...	122½	127½		
...	Nev. Cons. Copper	...	...	24¾	25		
...	Newhouse Copper	...	...	7¾	8		
...	N. Y. Air Brake	...	...	97	99		
14,500	N. Y. Central	137	134¾	136¾	136¾		
100	N. Y. C. & St. L.	56¾	56¾	54	57		
...	Do. 1st pfd	...	...	102	104		
...	Do. 2nd pfd	...	...	83	88		
1,300	N. Y., Ont. & W.	48	47¾	47¾	47¾		
300	Norfolk & W.	80¾	80¾	80	81		
...	N. & W. pfd	...	...	89	91		
600	North American	73¾	73¾	73¾	73¾		
2,000	Northern Pacific	132¾	131¾	131¾	132		
...	Omaha	...	...	152	165		
...	Omaha pfd	...	...	170	180		
100	Pacific Mail	27¾	27¾	27¾	27¾		
1,700	Penn. R. R. Co.	146½	147¾	147¾	148		
900	People's Gas	114¾	115¾	113¾	113¾		
1,000	Pitts. Coal	21	20¾	20¾	21		
100	Pitts. Coal pfd	77	80¾	77	77		
1,200	Pressed Steel Car	49	49	49¾	49¾		
...	P. Steel Car pfd	...	...	102	104¾		
...	Pacific Coast	...	...	100	100		
100	Pullman	131	131	130	133		
900	Ry. Steel Springs	47¾	47	47	47¾		
...	Ry. Steel S. pfd	...	...	104	105¾		
64,800	Reading	163¾	162¾	162¾	164		
...	Reading 1st pfd	...	...	91¾	92		
...	Reading 2nd pfd	...	...	90	91		
2,900	Republic I. & S.	47¾	48¾	46¾	47		
300	R. I. & S. pfd	102¾	102¾	102¾	103¾		
27,200	Rock Island	41	39½	40	40¾		
4,000	Rock Island pfd	72¾	71¾	72	72¾		
...	Sloss S. & S.	...	...	90	97		
...	S. S. S. & I. pfd	...	...	120	...		
...	St. L. & S.F. 1st pfd	...	...	71	73		
500	Do. 2nd pfd	53	53	53	53¼		
3,700	St. L. & S. W.	31	30	30¾	31		
1,100	Do. pfd	69	69	68	69		
21,400	Southern Pacific	129¾	127¾	128¾	129¾		
5,600	Southern Railway	31¾	30¾	31	31¾		
400	Southern Ry. pfd	69¾	69¾	69¾	70		
2,300	Third Ave. Ry	61¾	61¾	61¾	61¾		
...	Tenn. Copper	...	...	31	32		
1,700	Texas Pacific	32¾	33¾	32	32½		
1,100	T., St. L. & W.	48¾	48¾	47¾	48¾		
1,000	Do. pfd	77	77	77	78		
200	Twin City R. T.	109	109	108	110		
...	U. R. & E. com.	...	...	...	13		
...	U. R. & E. pfd	...	...	...	73		
160,600	Union Pacific	204¾	203¾	204¾	204¾		
300	U. P. pfd	104	103	104	104		
400	Utah Copper	46¾	46	46	46¾		
300	U. R. R. of S. F.	43	41¾	41¾	42		
...	Do. pfd	77¾	77	77¾	77¾		
100	U. S. Iron Pipe	32	32	31½	32¾		
100	U. S. C. I. P. pfd	85¾	85¾	85¾	86		
...	U. S. Express	...	...	...	58		
400	U. S. Marine pfd	23½	23¾	23¾	23¾		
300	U. S. R. & Cons.	83¾	82	82¾	83		
...	U. S. R. & R.Co.	...	...	...	14		
...	U. S. R. & R. pfd	...	...	...	39		
400	U. S. Rubber	49¾	49	49	49¾		
100	U. S. R. 1st pfd	119¾	119¾	119¾	119¾		
...	U. S. R. 2nd pfd	...	...	...	81		
267,600	U. S. Steel Cor.	81	80¾	81¾	81¾		
7,300	U. S. Steel pfd	128½	127¾	128½	128½		
700	Va. Car. Chem.	47¾	47¾	48¾	47¾		
...	Va. Car. C. pfd	...	...	...	122		
...	Va. Coal & Coke	...	...	...	69		
2,400	Wabash	20¾	19¾	19¾	20		
11,700	Wabash pfd	39¾	39¾	39¾	40		
...	Wells-Fargo Ex.	...	...	440	...		
400	Western Union	76¾	77¾	77½	77¾		
100	Westinghouse	84¾	86¾	84½	87		
...	W. & L. E.	...	...	9	9¾		
...	Do. 1st pfd	...	...	17	19		
...	Do. 2nd pfd	...	...	10	11		
100	Wisconsin Central	63¾	63¾	62	63¾		
...	Wis. Central pfd	...	...	32	...		
100	Pacific Tel. & Tel.	55	53½	53½	54		
...	Do. pfd	...	...	...	94½		
...	Western Maryland	...	...	...	30¾		
400	Am. Linseed	17¾	17	17¾	17		
200	Am. Linseed pfd	42	42¾	42	43		
200	Am. Can pfd	82¾	81¾	82¾	83¼		

Total sales—1,044,900 shares.

Money opened at 4% per cent.; highest, 4% per cent.; lowest, 3½ per cent.; last loan, 4 per cent.; closed, 3½@4 per cent.; ruling rate, 4½ per cent.

Boston Copper Market.

Furnished by Logan & Bryan, Members New York and Boston Stock Exchanges, Bradbury building.]

BOSTON, Oct. 18.—There was further good trading in Greene Cananea today, it having changed hands freely at $11 per share. There was also good buying of Butte Coalition. The action of these stocks is really significant, and especially so as they are not in the anaconda camp and could not, in any way, be combined. The logical reason, therefore, for their strength, is in an anticipated betterment of the metal situation. North Butte was weak, it being sold by tired holders, who replaced the proceeds in other stocks. Copper Range was dull but strong. Should the metal situation change for the better, a broader and higher market will quickly follow. Following were closing quotations on the Boston Stock Exchange:

	Close— Bid.	Ask.		Close— Bid.	Ask.
Ahmeek	—	225	Miami	15¾	15¼
Adventure	—	5	Mohawk	59	60
Ariz. Com'l.	44¾	45	Michigan	6¾	6¾
Arcadian	—	—	Mass. Cop.	5	4¾
Arnold	25	30	Mayflower	80	70
Allouez	48	50½	N. Butte	59½	59
Atlantic	10¾	11¾	Nev. Cons.	24¾	25
B. S. Gas.	47	49	Nev. Utah	1¾	1 31-16
Butte & L.	36	36	Nipissing	11¾	11¾
Butte Coal.	39¾	39¾	Osceola	153	155
Black Mt.	30	30	Old Dom.	82	82½
Boz. & M.	150	151	Gild. Cons.	6¾	6 15-16
Boston Con.	14¾	14¾	Old Colony.	12	13
Centennial	29	30	Parrott	20¾	21
C. & Ariz.	98	100	Quincy	89	90
Con. Mercur	15	20	Santa Fe	1¾	2
Copper R.	89	89½	Shannon	12¾	13¾
Cum. Ely	7¼	7¾	Sup. & Bos.	14½	14¾
Davis D.	5¾	6 15-16	Sup. & Pitt.	15¼	15½
Daly West	3¾	4	Sup. Copper	59¾	60
Dom. Cop.	3	3	Tamarack	67	70
Eagle	2	2	Trinity	11	11¼
East Butte	11	11¼	Utah Cons.	43¾	44
Elm River	1¾	1¾	U. S. M. & S.	2½	2¾
Begole	1¾	1¾	U. S. com.	58¼	58¾
Cactus	3 7-16	3½	U. S. M. & S. pfd	93	93½
Chemung	—	2½	Victoria	3½	4
Calef Cons.	1¾	1 15-16	Winona	6¼	7¼
Ray Cons.	18¾	19	Wolverine	—	120
First Nat'l.	6¾	6 7-16	Inspiration	4 15-16	5
Franklin	16¾	17	Nat'l Ex.	82	83
Granby	36	100	Newhouse	28¾	29
Giroux	8¾	8¾	Ohio	4 5-16	4¾
Greene Can.	10¾	11¼	Shattuck	21¼	22½
Helvetia	6¾	6¾	Tenn. Cop.	25	25¾
Isle Royale	24¾	25	United Cop.	5¾	6
Kew. Cop.	2¾	—	Yukon	5 1-16	5¼
Lake Cop.	26¼	26¾			
La Salle	14¾	15			
Majestic	35	36			

Boston Stocks and Bonds.

BOSTON, Oct. 18.—Closing prices:

Money—		Am. Freu. Tube	8¼
Call loans	3@5½	Am. Sugar	120½
Time loans	4½@6	Am. Sugar pfd	128
Bonds—		Am. Tel. & Tel	141¾
Atchison Adj. 4s	94	Am. Woolen	36
Atchison 4s	100¼	Am. Woolen pfd	103½
Railroads—		Dom. I. & S.	60¼
Atchison	122¾	Ed. Electric Illu.	246
Atchison pfd	107¾	Gen. Electric	156
Boston & Albany	231	Mass. Electric	17¾
Boston & Maine	150	Mass. Elec. pfd	81½
Boston Elevated	152½	Mass. Gas	100½
Fitchburg pfd	130	United Fruit	136½
N. Y. N. H. & H.	171	U. Shoe Mach.	50¾
Union Pacific	204¾	U. Shoe M. pfd	50¾
Miscellaneous—		U. S. Steel	81¾
Am. Arge. Chem.	106	U. S. Steel pfd	125¾
A. A. Chem. pfd	101		

New York Bond Market.

[Furnished by Logan & Bryan, Members New York and Boston Stock Exchanges, Bradbury building, Los Angeles.]

NEW YORK, Oct. 18.—Following were the closing quotations on the bonds:

	Bid.	Asked.
Am. Tel. & Tel. Conv. 4s	106¾	106¾
American Tobacco 4s	90¼	90½
American Tobacco 6s	110¾	110¾
Atchison Gen. 4s	110¼	...
Atchison Conv. 4s	110¾	...
Atchison Adj. 4s, stamped	96	...
Atchison Conv. 5s	115¼	...
Atlantic Coast Line Con. 4s	95½	96
Atl. C. L. (L. & N. Coll.) 4s	89	90
Balt. & Ohio 3½s	97	97¼
Balt. & Ohio 4s	97¾	97¾
Brooklyn Rapid Transit 4s	83¾	83¾
Can. So. 1st 5s, Ext.	102	103½
C. & O. 6½s	103	103¾
C. R. & Q. Gen. Mtg. 4s	97	97¾
C. R. & Q. Joint 4s	96¾	96¾
C. R. & Q. Ill. 4s	100¾	101¼
C. R. & Q. Denver, 4s	97	98
Central Pacific 1st 6s	117¾	117¾
Chicago & E. Ill. 4s	83	86
C. R. I. & P. Ref. 4s	90¾	90¾
C. R. I. & P. Col. Trust 4s	78¾	78¾
Colo. & So. 1st 4s	87¾	87¾
Denver & Rio Grande 4s	96¼	97
Del. & Hudson Conv. 4s	101	101
Erie 1st Con. P. L. 4s	97	98
Inter-Met. 4½s	83¼	84½
Japanese 4s	82	84½
Japanese 1st 4½s	93¾	93¾
Japanese 2nd 4½s	87¾	87¾
L. & N. Uni. 4s	99¼	99¾
M. K. & T. 4½s	91¾	92
Missouri Pacific 4s	80¼	80¾
N. Y. Central 3½s	91¼	91¾
N. Y. Central L. S. 3½s	91¾	92
N. Y. Central 4s	97¾	97¾
N. Y. City 4½s of 1957	108¼	109
Norfolk & Western 4s	99¾	99¾
N. & W. Conv. 4s	101¾	102¼
N., O. & W. 4s	97	98
Northern Pacific P. L. 4s	103	103¼
Northern Pacific 3s	72	73
Oregon Short Line 4s	96½	96¾
Oregon Ry. & Nav. 4s	98¾	98¾
Pennsylvania Ry. 4s of 1948	104	104¼
Philippine Ry. 4s	90	94
Reading Gen. 4s	99¼	99¼
Republic of Cuba 5s	102¾	104
Southern Pacific 1st Ref. 4s	94¼	94¼
Southern Pacific Col. 4s	96	97
Southern Ry. 5s	103¾	103¾
St. L. & S. F. Ref. 4s	84	84¼
Union Pacific 1st 4s	102	103
Union Pacific Conv. 4s	115	115¼

Union Pacific Ref. 4s	98	115¼			
U. S. Steel S. F. 5s	105½	105½			
U. S. 2s reg.	100½	101			
U. S. 2s coup.	100½	101¼			
U. S. 3s reg.	102½	102¾			
U. S. 3s coup.	103½	103¾			
U. S. 4s reg.	130½	131¼			
U. S. 4s coup.	117½	...			
U. R. R. of S. F. 4s	...	77			
U. R. R. of St. L. 4s	...	84			
Wabash 1st 4s	73	77½			
Western Union 4½s	94	95			
Westinghouse Conv. 5s	94½	95¼			
Wisconsin Central 4s	90½	91¾			
West Shore 4s	102½	103¾			

Treasury Statement.

WASHINGTON, Oct. 18.—The condition of the treasury at the beginning of business today was as follows:

TRUST FUND.

Gold coin	$372,720,564
Silver dollars	486,562,000
Silver dollars of 1890	4,646,000
Silver certificates outstanding	486,562,000

GENERAL FUND.

Standard silver dollars in general fund	$ 3,002,228
Current liabilities	165,727,907
Working balance in treasury	27,927,152
In banks to credit of Treasurer	38,130,305
Subsidiary silver coin	19,423,436
Minor coin	1,742,542
Total balance in general fund	90,029,393

GENERAL EASTERN.

BEARS HAVE THEIR INNING.

AFTER WHEAT ADVANCE THEY STEADILY BEAT IT DOWN.

Colossal Shipments Recorded and Bullish Speculators Temporarily Crowded Up the Price—Corn Advances Nearly One Cent and Oats Responds Similarly.

[ASSOCIATED PRESS NIGHT REPORT.]

CHICAGO, Oct. 18.—Wheat prices succumbed today to the colossal worlds shipments. Bullish speculators crowded the market up, advancing December 1-4@3-4, and May 7-8, but were unable to hold it at the top, the near month dropping to 3-4@7-8 below, and the more distant futures falling 1-8 under Saturday's close. The bearish sentiment which counteracted a temporary advance was largely due to the spectacular worlds shipments, which broke the record at 35,104,000 bushels, compared with 11,712,000 bushels a year ago. Lower foreign cables reflected the immense movement and heavy domestic receipts in both the northwest and southwest added their quota to the bearish trend. Most of the bullish work was in May, with occasional excursions into December, which however, closed at the low point of the day. Light receipts, large cash sales and scarcity of old corn offerings gave an upward trend to corn, December closing 3-4@7-8 higher than Saturday. Oats responded to conditions in the corn pit. December closed firm at an advance of 1-8, with more distant futures unchanged. Lower prices of live hogs governed the provisions market. Closing prices for January products ranged from 7½ lower for pork, to 5 lower for lard and ribs.

Articles—	Receipts.	Shipments.
Flour, barrels	27,100	64,200
Wheat, bushels	227,400	291,800
Corn, "	211,600	227,000
Oats, "	298,400	139,400
Rye, "	11,000	...
Barley, "	132,700	11,200

Cash quotations were as follows: Flour firm. No. 1 rye, 74¼@75; feed or mixing barley, 126@72; fair to choice malting, 56@63; flax seed, No. 1 southwestern, 1.52; No. 1 northwestern, 1.62; timothy seed, 2.80@3.75; clover, 9.50@14.25; mess pork, per bbl., 23.30@23.75; lard, per 100 lbs., 12.12½@12.25; short ribs, sides (loose,) 11.50@11.75; short clear sides (boxed,) 12.00@12.25.

Grain Statistics.

CHICAGO, Oct. 18.—Total clearances of wheat and flour were equal to 341,000 bushels. Primary receipts were 1,392,000 bushels, compared with 1,777,000 bushels the corresponding day a year ago. The visible supply of wheat in the United States increased 2,558,000 bushels for the week. The amount of breadstuff on ocean passage increased 1,400,000 bushels. Estimated receipts tomorrow: Wheat, 79 cars; corn, 225 cars; oats, 240 cars; hogs, 12,000 head.

New York Cotton Market.

[Private wire to E. F. Hutton & Co., Members New York Stock Exchange, No. 113 West Third street.]

NEW YORK, Oct. 18.—On its journey to higher levels the cotton market established new high prices today for thus far this season, January contracts having sold at 13.84, March at 13.31, May at 13.35 and July at 13.37. The whole country appears to be bullish on the staple and is only waiting for receipts to show signs of falling off to enter the market for a genuine bull campaign. Receipts at all ports today were 52,000 bales, against 94,145 last year, up to last Wednesday, and thus far this season 14,745,125, against 1,669,297. This cotton is in course of transit to spinners and is no weight on the market, being offset by record-breaking exports to Europe. Since September 1, there have been 1,077,506 bales, as compared with 812,223 one year ago. The latest information from the fields is to the effect that the yield is turning out to be smaller than at first expected in Texas, Oklahoma, Arkansas, Louisiana and especially in Mississippi, where it is thought the crop will be less than 1,100,000 bales, against nearly 1,700,000 last year.

Hill, of Logan & Bryan, says: "Abnormal conditions prevail. We have in prospect a crop from 2,000,000 to 2,000,000 smaller than the needs of the world, and we have a demand accentuated by the conservative reduction of stocks of finished goods through the period of financial depressions of two years from which we are just emerging. These conditions should give a twelve-months' period of exceedingly high prices in cotton, for which there is no cheaper substitute even though it were double its present value. Liverpool is not as good as expected. Many have hoped to buy on the declines, but are still waiting."

Following is range of quotations today:

Option—	Open.	High.	Low.	Close— Bid.	Ask.
January	13.72	13.82	13.70	13.71	13.72
February	...	...	...	13.73	13.75
March	13.81	13.91	13.80	13.81	13.82
April	...	...	...	13.80	13.82
May	13.84	13.95	13.82	13.84	13.85
June	13.83	13.94	13.82	13.83	13.84
July	13.78	13.89	13.76	13.78	13.79
August	13.50	13.59	13.48	13.44	13.46
September	12.90	12.98	12.88	12.87	12.88
October	13.50	13.57	13.50	13.47	13.48
November	...	...	...	12.93	12.95
December	13.63	13.73	13.64	13.64	13.65

New York Curb.

[Private wire to P. F. Hutton & Co., Members New York Stock Exchange, No. 113 West Third street.]

NEW YORK, Oct. 18.—The closing bid and asked prices were as follows:

	Close— Bid.	Ask.		Close— Bid.	Ask.
Am. Tob. com.	445	455	New. Utah.	1½	1¾
B. S. Gas.	13-16	15-16	Nipissing	11¼	11¾
British Col.	6¼	6¾	San Toy	38	42
Butte Coal.	37	...	Standard M. com.	18	18
Chi. Subway	8¾	9¾	Do. pfd	84	88
Cum. Ely	7¾	7¾	Standard O.	700	701
Dayis Daly	6	6	Sup. & Pgh.	14	15¾
Dolores	7	7½	Tono Ex.	3	3¼
El Rayo	2¾	3¼	United Cop.	9¾	9¾
First Nat'l	6¾	6¾	Do. pfd	23	31
Giroux	8¾	8¾	U. R. R.	11	12
Gild. Cons.	6¾	6¾	Yukon Gold	5	6
Gild. Daley	7	9	Ray Central	2¾	2 5-16
Gild. Pfor.	1¾	2¼	Ray Cons.	19¾	19¾
Greene Can.	11	11¾	Rly Central	2 1-16	2¼
Gug. Explo.	210	220	Gila	7¾	8¼
Kerr L.	3 13-16	3 15-16	Chino	47¾	48
La Rose	6¾	6¾	Inspiration	6¾	7
Miami	15¾	15¾	Mason Val.	2	2¼
Mines of A.	1¾	1¾	Yuma	2	2¼
Mont. Shos.	1¾	1¾	Fraction	82	85
Nev. Cons.	24¾	24¾			

Grain and Provisions.

[By Private Wire to E. F. Hutton & Co., Members New York Stock Exchange, No. 113 West Third street.]

CHICAGO, Oct. 18.—Following is range of quotations today:

Wheat—	Open.	High.	Low.	Close.
December	105⅝	106¼	103¾	105⅝
May	105¾	107⅛	105¾	106⅞
July	99	99½	99	*99¼
Corn—				
December	58⅝	60	58½	*59¼
May	61¾	61¾	61¼	61½
July	60¾	61

MINES AND MINING.

GOLD ROAD HAS MORE CAPACITY.

BIG PLANT STARTED UP LAST SATURDAY.

Interesting History of the Mine Discovered Through a Mexican's Burro—John Hays Hammond's Engineers Examines Tom Reed and Bi-Metal Mines—New Railroad.

[SPECIAL CORRESPONDENCE OF THE TIMES.]

KINGMAN (Ariz.) Oct. 15.—The last classifier is in place at the new Gold Road mill, and this afternoon Superintendent Dan Bosqui threw in the switch that started the big plant on its long grind. Forty stamps, two tube mills, Butters vacuum filters and a omdern cyanide plant make a mill that is designed to treat from 200 to 250 tons daily.

The Gold Road mine has had an unusually interesting history and besides having developed into the foremost gold mine in Arizona, it has directly caused the rise of a number of men in this county. It was located by a Mexican prospector named José Jeres, in May, 1900, nearly forty years after the first discovery of gold in Mohave county by Capt. Moss at a point now known as the Moss mine, only four miles away. As has so often been true of big mines, its discovery was purely accidental. Jeres's burro strayed onto the Gold Road ledge, where the subsequent location work of two ten-foot holes yielded $1500, exposed a fifteen-foot ledge of $20 free-milling gold ore and resulted in the sale of the prospect for $50,000. Jeres was grubstaked by Henry Loving of Kingman.

The new owners started sinking and the ore gave out almost in the next foot. The following 100 feet proved barren, but from this point to the 200-foot level there was developed a large body of good ore, and the mine was again sold in 1902 for $250,000.

With the erection of a mill and cyanide plant the production under the direction of S. R. Porter of Los Angeles amounted to nearly $3,000,000. In the past year and a half the present management has developed a new ore shoot nearly 1000 feet long, averaging ten feet in width. The maximum depth is 500 feet and the entire workings of 2500 feet show about 4,000,000 tons averaging $12, highly oxidized and easily cyanided. The electric motive power coming from the Kingman plant and in use is 50 per cent. cheaper than the former steam power. The old Gold Road mill's record of a $45,000 clean-up in fifteen days will be eclipsed.

F. E. Keith, former manager of the Tonopah Mining Company of Nevada, and now one of John Hays Hammond's chief engineers, returned from the Tom Reed mine a few days ago. He said he was very much pleased with its showing, and that both he and Mr. Hammond would return in six weeks for further examination.

At the Bi-Metal mine, recently visited by Hammond, a careful sampling is being made by a corps of engineers headed by Francis E. Young of Boston. In addition, J. E. Gerry, geologist, is conducting an exhaustive examination of a number of mines for Mr. Hammond.

Newton Evans, vice-president and manager of the Evans Mine and Smelter Company, will construct a railroad between the McCracken mine and the end of the Swansea road, a distance of eighteen miles. The material to be used in this work is the present track of the old Mohave and Milltown Railroad, running between the Colorado River and Vivian. The latter has long been abandoned by reason of the floods of the Colorado each year. The Evans company road is intended primarily for the transportation of the McCracken mine output, where there are over 2,000,000 tons of milling ore in sight.

IN RIVERSIDE.

OPERATIONS AT CALZONA.

CALZONA (Cal.) Oct. 16.—The mining industry seems to be getting new impetus from the late discoveries in the Raymco properties in the Riverside Range, a few miles southwest of this place. In running a tunnel on one of the company's properties a vein some four feet wide has been opened, showing a body of mineral which gives results of $108, a large percentage being copper and good values in gold and silver. It is the purpose to cut a station at this point and sink on this vein. As the railroad will be in Calzona shortly this mineral will be shipped to the smelter and give the owners good returns.

The Steece Company near by has developed its property to such an extent that it is known it is a paying proposition. The owners are considering whether they will put in a railroad to the mine and ship their ore to outside smelters or put in and treat their ore here.

The Baileys have a free milling gold property at Savapai Mountain a few miles northwest. The principal vein has been opened to a depth of 100 feet and shows a well defined vein of very rich ore in very promising looking quartz. As to its assay value we have no data, but a mill run of several lots shows better than $30 values. Water can be had by sinking for treatment purposes, and its existence in the locality has been demonstrated by wells already in operation.

In the Riverside Range many other properties are working quite large forces but there are no data as to the values of their finds, any more than it can be said that they have a sufficient showing to justify a large expenditure.

In the lower end of the Whipple Mountains Wyatt Earp, associated with Los Angeles parties, has shown a vein of copper at eighty-nine feet, carrying good values. Preparations for winter work are being made.

The Elder Morn from the Turtle Mountain country to the west has resumed the development of the valuable property, which with the advent of the railroad will be a shipper.

Heretofore poor shipping facilities, the lack of water and inaccessibility has rendered working slow and expensive, but now that water has been developed in so many places prospecting will begin afresh.

Experts lately returned from Copper Basin have good words for that district and a sale is on for the Hon property. Of the D. & W., Dunkirk, and many other properties in the north end of the Whipples, little need be said as all of them are looking well at depth. As soon as hoists and other appliances can be installed a great era of development will begin.

FRESNO SALOONS TO GO.

FRESNO, Oct. 15.—The Trustees tonight passed an ordinance abolishing saloons in Fresno December 1. By a referendum vote last April this city went dry. The ordinance thus passed was invalidated by the courts. The Trustees have taken the vote as an expression of the public will and accordingly took the first step tonight to carry it out. Trustee Peckford resigned rather than vote on the ordinance.

DO not miss the 17 mile drive at Del Monte. Southern Pacific lines direct to hotel. Ticket office, 600 South Spring street, corner Sixth.

Eat Our Bread

—once, and other baking will not taste good to you. There's always a BEST. We have it in cakes, pies and bread, and charge no more for it. (Main Floor.)

Special Value in White Bed Spreads at $1.19

Double bed size, medium heavy weight. Marseilles pattern, made with fringed ends.

Hamburger's
SAFEST PLACE TO TRADE
BROADWAY, EIGHTH & HILL STS.

THE ORIGINAL CANDY-DELICATESSEN

From Coney Island, New York, are here. See the newest, niftiest, smartest novelty in pure candy ever produced. Be sure you buy candy where it's guaranteed. Be sure you buy a novelty from its originators.

Take Lunch Here

You'll come again, as so many others have done. Our cafe is getting to be a favorite meeting-place during shopping hours. Prices are very reasonable.

FIVE GREAT SALES TO ILLUSTRATE YOUR MONEY'S POWER

Five Great Magnets That'll Take You Through The Big White Store Tuesday

SPECIAL SALE OF SHEETS AND PILLOW CASES

We can but list the sizes, etc. The quality you'll have to convince yourself of. Suffice it to say that in every item the regular price would be a very considerable more. You KNOW and UNDERSTAND these goods. We're willing to have you judge the entire store by the prices here quoted.

2½x2½-yd. Hamburger's "Toughest Made" sheet, seamless and excellent for home use 75c

45x36-in. Pillow Cases to Match, 15c.

36-inch fine Berkley Cambric in good mill lengths, especially desirable for underwear 12½c

Special lot seamless sheets. 2x2½ and 2½x2½-yard sizes, made up of lengths of slightly imperfect sheeting. As long as they last 50c

Good lot assorted Pillow Cases 10c ea.

Hamburger's Hotel Sheets, 81x90-inches. Heavy linen finish. Deep hems. Every sheet torn and ironed 69c

36-inch bleached heavy muslin, especially desirable for underwear and pillow cases 8½c

We carry a very complete line of the standard staple sheetings, under their various brands, and always at the very lowest possible prices.

You Can Save More Money Here Tuesday

Than You've Ever Been Able To Save In Any Previous Sale of

Notions

Whether Advertised Here or Anywhere Else At Any Time.

This Is Our Big Annual Start-of-the-Season Notion Sale

We start each Autumn season with just one of these big trade occasions, outdoing each previous year's efforts in our endeavor to gather for you the very best Quality Notions at the least prices at which they can be legitimately sold. There are no seconds, no rejected goods here. EVERYTHING, FROM A PIN UPWARD, IS SOLD UNDER THE HAMBURGER GUARANTEE.

15c SEAM BINDING—Best grade; all widths. Bolt 6c

5c card HOOKS & EYES.....5 for 5c

FINISHING BRAID—Bolt Asstd. patterns, white and colors..... 6c

5c SHOE LACES. Good. ....4 Prs. 5c

5c NEEDLE-POINTED PINS—400-count papers. 2 for 5c

5c Papers NEEDLES .....5 Pkgs. 5c

6-CORD MACHINE COTTON. Best quality. 7 spools for ... 25c

10c Real KID CURLERS for 5c

25c FANCY FRILLED ELASTIC. Pink, white, red, black. Yard.... 8c

15c CORSET STEELS, all colors..5c

Angelus Sewing Machines Are Insured for Ten Years

Not another machine carries such a liberal policy. More ACTUAL points of advantage (many exclusive) than any other machine, no matter what its price. And you buy it on our club plan; $1 down brings it to you, $1 a week will pay for it.

Angelus Rotary $35.00

One of our very best of a dozen models.

WIRE HAIR PINS—Assorted. A regular 10c Cabinet for 4c

15c TAFFETA COLLAR BONE, yd. 8c

25c BONE HAIR PINS—Doz. Choice of shell or amber..... 10c

15c Large Size CUBE PINS 7c

JET & FANCY BUTTONS, cd. Worth to $1 doz. Big range 10c

25c Fancy JET HAT PINS at 10c

SANITARY HAIR ROLLS, ea. The 75c kind. All shades 39c

25c Guaranteed DRESS SHIELDS 12c

WIRE HAIR PINS—Good grade. A useful money-saver. 5 pkgs. 5c

Nickeled SAFETY PINS .. 5 Cds. 10c

SPECIAL SALE OF MUSLIN AND FLANNELETTE —GOWNS—

Flannelette night gowns in neck and collarless styles, made full length and width, every model an altogether exceptional value. Prices 50c to $1.

Another one of these special offers Hamburger's are noted for. High neck flannelette gowns, unusually good grade .....

High and V-neck nainsook, and muslin night gowns that are just the right garments for California nights. The brand is manufactured under our own "MADERITE," is enough to tell you they're perfect garments, to $6.50.

A table full of garments that draw shoppers like honey will draw bees. Garments that are in whiteness and they're sold below regular price, too .....

WOMEN'S BATHROBES

A complete assortment of down, Terry cloth and fine-faced blanket robes in all styles and colors.

German Fleece Dressing Sacques

Prettily made up, comfortable garments. Ribbon trimmed kimonos in this lot, for.

JUST WHEN YOU WANT IT: AUCTION PURCHASE OF BLANKETS

It wasn't widely advertised, that auction—and the fierce rainstorm helped us, too. Not many buyers, though bidding was brisk among those who were there. We bought the big lots cheap, because we could use quantity. Here's the result of the first great big shipment that has come.

1500 PAIRS OF GOOD HEAVY SUBSTANTIAL BLANKETS

85c for 3-4 size blankets, 54x72 inches, white, tan or gray. A good low priced covering.

$1 Just a hundred of these. Same three colors. 60x76 inch size. They'll go quick.

$1.25 for one of the best items. 250 pairs, white, tan or gray. 63x76-inch size.

$1.50 Exceptional value, this. Choice white or colored. Full double bed size. 66x76.

$1.75 We could only get 150 or we'd have bought 500. Ask for this one.

$2 The highest price we for any, but extreme for this grade. 72x78 inch

FOLLOW THE CROWD ::: IT WILL LEAD YOU TO THESE LACE

This special Tuesday is indeed to be a Special Sale Day in the Lace Section. We've set the Sale for Tuesday, because that's always popular Priced Lace Day, otherwise this sale would have had the place of honor in our big Sunday ad. Really, this one Sale alone, if the values were known to the public, would be enough to keep a steady crowd moving toward Quality Corner all day long. Magnificent values in every Section of the Dept. SEE THE BARGAIN TABLES FOR STILL OTHERS.

Women's Shoes and Oxfords $2.50

Button and lace shoes in either black kid or tan calf, and oxfords in choice of dull calf or patent leather. In other words, the shoes you want, in the leather you want, and the style you want. The price is surely the one you want, for it's way below what the shoes are actually worth. They are hand sewed and have welt soles. Range in value up to $4. All sizes.

FRENCH VAL. AND MECHLIN LACE, Doz. 98c

Specially secured for your fancy-work, handkerchief making, etc.; matched sets if wanted; single and double thread; widths to 1½ inches. Regularly worth up to double the price.

CHOICE FANCY LACES, YARD Buy These at Less Than Half 89c

A mighty good lot, bought specially for this Sale,—a lot we're proud of and you'll be pleased with. Point Venise, Appliques, Baby Irish and Orientals in Bands, Edges and a few Medallions, Festoons and Garniture effects in cream, white and ecru.

ENGLISH CLUNYS In Maltese Patterns 10c

It's the lace the Trotteur Dresses are being trimmed with. That just about tells the story of their really wonderful popularity. White and Ecru edges and bands here, up to 4½ inches wide.

25c For Very Stylish Trimmings

Braids, Spangles and Jets. All our short and broken lines, including some appliques, Persian Bands and solid jet trimmings.

Everlasting Torchon Laces 7½c

The kind that wears for ever. Heavy scalloped edges and insertions. Just the lace for Lingerie wear. Exceedingly good values.

See the Gowns In Our French Room

We have a more beautiful collection this year than we ever imported from France or have in eastern markets. You'll be astonished at the prices. We NOT believe that it is necessary to follow the example of western high-class garment houses who charge enormous prices merely for the purpose of impressing their customers with the classiness of their shops. Our are classy gowns at the most popular prices.

GREATEST SUIT AND DRESS SALE OF THE SEASON

THESE NEW FRENCH MILLINERY SHAPES $6.50

The new shapes and colors. Made of corded silk, moire and silk plush with velvet facing. Hats that are actually worth not only double, but more.

BLACK OSTRICH PLUMES A VERY CHOICE LOT AT $5

Plumes that you'd never expect to find marked as low as this. Plumes that are taken from the plumage of the male bird and are perfect in every way. Rich black, and beautifully curled. Heavy quality.

AT $20.00

One-piece Dresses in serge and prunella, in plain colors, plenty black, also shepherd checks, tastefully decorated with bias strappings. Two-piece suits of gray or two-toned rough cheviots, diagonal weaves, panama, serge, etc.

AT $25.00

Tailored Dresses, panel style, handsome bodices. Exquisite colors, embroidered broadcloth included. Also two-piece man-tailored full length coat suits of serge, prunella, panama, etc. Plenty of navy. Dainty 3-piece suits, too.

AT $30.00

Latest novelty coat dresses in checks and mixed new serges of mannish styles, moire collars and cuffs, etc. Blue, mustard and black broadcloth princess dresses. Prunella frocks with net yoke and half sleeves. Tailored 50-in. coat suits in rougher weaves.

AT $35.00

Tailored suits in choice materials. Then the dresses—Broadcloth predominates, though other dainty materials are lavishly used. Braid and embroidery trim them artistically. Broken waistline, plaits, tucks—all the new hints. See the moires in this class.

Half Price Sale Waists—Silk & Net

Worth $6

$3

An assortment that is really choice, comprising none but thoroughly new ideas and models, such as are pleasing both as to design and material as also in colors. The evening shades, the popular, plenty of black in the lot. Waists that you'll feel like buying by the dozen.

YOU'LL ONLY REALIZE THE VALUES WHEN YOU SEE THEM. COME EARLY!